

WORLD'S LEADING WINE AUCTIONEERS



ACKER MERRALL & CONDIT
WINE MERCHANTS SINCE 1820

WWW.ACKERWINES.COM

AUCTION OF FINE & RARE WINES WEDNESDAY, MAY 17TH, 2017 ~ 3:00PM

“SERIOUS CELLARS”
FEATURING THE EXTRAORDINARY
COLLECTION OF SAM B. COOK



at **zuma** Zuma Restaurant, 261 Madison Avenue, New York, NY

SEARCH AND BID ONLINE WWW.ACKERWINES.COM

TOLL FREE Tel: 877.ACKER.47 • Fax: 877.ACKER.24 • Email: info@ackerwines.com

JOHN KAPON

The Compendium

TASTING THE WORLD'S FINEST WINES

*"Always chew your wine like a food,
smell it like you would a lover, &
taste it when it's gone."*

FOR THE WINE HISTORIAN IN ALL OF US

JOHN KAPON THE COMPENDIUM VOLUME I



Newly printed, John Kapon - The Compendium - Volume I is the record of some of the world's best and most historic wine events ever held, as captured by the one and only John Kapon.

\$75.00 Please visit us at: <http://finewinebook.com/> to purchase your copy today.

"His tasting ability is remarkable for such a young man."

- Jean-Guillaume Prats

"...a master at describing wines and vintages, wherever he is, whatever it takes."

- Martine Saunier

"There have never been more entertaining and insightful notes on wines written than those by John Kapon." - Vincent Cheung

"...comments that really SING AND INSPIRE." - Sid Cross

"No one had ever described Chateau Margaux to me in that way."

- Corrine Mentzelopoulos

"...unique in the wine-writing world." - Dr. Bipin Desai

"An amazing man." - Veronique Drouhin

"...the Bill Maher of the wine world." - Dr. Wilfred Jaeger

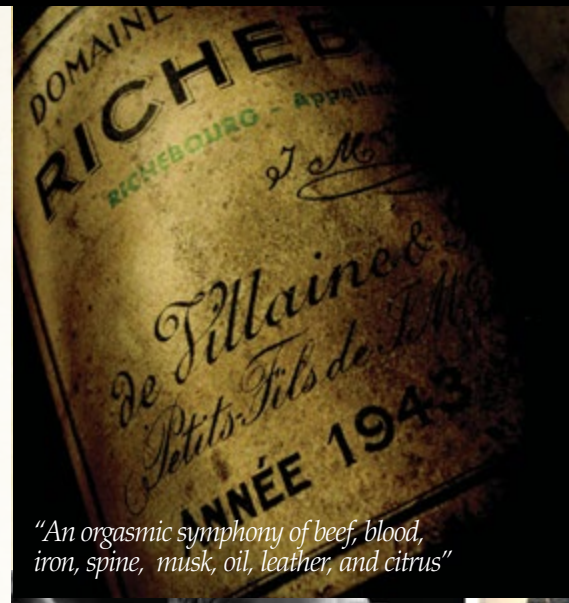

*"An orgasmic symphony of beef, blood,
iron, spine, musk, oil, leather, and citrus"*



"IT'S
A
GLASS
YOU
LOVE
TO
HOLD
IN
YOUR
HAND."



ALDO
SOHM
CHEF
SOMMELIER
LE
BERNARDIN



NANTUCKET
WINE & FOOD
MAY 17-21, 2017

Tickets Now On Sale

One Island, Five Days...
A collection of over 50 prestigious events

Dujac Grand Cru Burgundy Dinner:

An incredible retrospective with multiple vintages of the acclaimed house of Dujac, paired with the cuisine of Chef Geoff Lazlo of Mill Street Bar & Table in Greenwich, CT

2008 & 2010 Dujac Vosne Romanee Malconsorts • 2008 Dujac Vosne Romanee Les Beaux Monts
2009 Dujac Morey St. Denis 1er Cru • 1996 & 2010 Dujac Echezeaux • 2000 & 2002 Dujac Clos de la Roche
2008 Dujac Charmes Chambertin • 1999, 2001, 2002, 2006 & 2009 Dujac Bonnes Mares

Guigal "La La" Luncheon — Celebrating France's Finest Côte-Rôties:

*Explore Guigal's "La La's" — La Mouline, La Landonne and La Turquie —
12 vintages of the highest rated and most sought-after bottlings in the world*

1988, 1995, 1996, 2004 Guigal Cote Rotie La Landonne • 1995, 1999, 2004, 2005 Guigal Cote Rotie La Mouline
1996, 1999, 2001, 2003 Guigal Cote Rotie La Turquie



WWW.NWFEST.NET





ACKER MERRALL & CONDIT
WINE MERCHANTS SINCE 1820

Dear Client,

On April 8th, the Legendary Collection of **Wolfgang Grunewald** achieved over US\$7 Million in sales, setting 245 World Records, and a new bar for the world's finest and rarest wines. While that auction is arguably the toughest act to follow in the history of wine auctions, I couldn't ask for a better encore than our evening **May 17th** New York auction, which begins at **3pm**. There are over **1200 lots and US\$5 Million** worth of wine available, led by **six spectacular, Featured Collections** that begin with Lot 1. The last of these six superlative cellars is the most featured of the sale, from **the Estate of Sam B. Cook**. Sam was a renowned banker in the Midwest whose love of wine dated back to World War II, and a collector who built his collection the "Old School" way, buying from a few, select, reputable merchants. Mr. Cook also kept receipts going back to the 1960s! This is an extraordinary collection, which I will detail more below.



We don't wait long to get right in the thick of things, as **Lots 1-176 is Part II of a "Wine Odyssey"** thanks to a longstanding collector who began collecting wine shortly after 1982, the year he got married. Its defining element is the sheer breadth of the mature, ideally stored wines from virtually every region that matters to collectors. The magnums of 1955 La Mission are treasures, just as are the 1982 First Growths, although most of them were recently sold in Hong Kong in April (sorry!). Leflaive from the early 1990s, great bottles of Drouhin Montrachet from the 1980s, special Ponsot and Lignier Clos de la Roches from 1991 and 1993, Guigal La Las back to 1978 (and the Rhone back story doesn't end there by any stretch), magnums of 1990 Giacosa Barolo, a deep offering of 1990 Gaja, too, the legendary 1985 Sassicaia in bottles and an OWC of magnums, and an absolutely wonderful and very deep selection of classic, "old school" California cabernets. This is the perfect way to kick off an evening auction, something for everyone!

Lots 177-279 is a collection that I love on many levels. There are over 25 DRC lots for starters. That's always a good way to get me on a second date! There is a jewel of a bottle from Bouchard from the 1865 vintage, Cheval Blanc back to 1915, Yquem back to 1911 amongst numerous Bordeaux from the 1982 vintage. This is a collector whose love for wine began in France, and after a great selection of Veuve Clicquot, we end with some fabulous, older California wines including BV Private Reserve that begins with 1959, Heitz Martha's back to 1967 and Mondavi back to 1969, too. This is a gorgeous collection.

The hits keep on coming, and **Lots 281-352** focus on the best of the best from Europe thanks to a longstanding client. The names and often, too, the formats within are incredibly special. 1964 DRC La Tache, an OWC of 1978 Drouhin Musigny in super-rare Jeroboam, magnums of 1982, 1988 and 1990 Ramonet, the emphatically great 1969, 1993, 1996 and 2002 Rousseau Chambertin and Clos de Beze, 1982 Lafleur and magnums of 1982 La Mission are only a few of the examples of what this collection holds. Giacosa lovers will not want to miss the 1962, 1967, 1982 and 1990 Barolos on offer. Sometimes the simple statement "great collection" is all that should be said. Done.

Lots 353-471 deserve those words, too, in every which way, especially because everything on offer is in its original case. This collection comes from a distinguished gentleman who has been with us since the beginning, almost 20 years! It leads with the twin summits that are OWCs of 1989 Haut Brion and 1989 La Mission, and the Bordeaux offered in this collection has been unrivaled in New York City in

WORLD'S LEADING WINE AUCTIONEERS



ACKER MERRALL & CONDIT
WINE MERCHANTS SINCE 1820

2017. There are cases and Imperials, Double Magnums and Magnums alike of more Haut Brion, Lafite, Latour, Mouton, Margaux and the top Super Seconds from the most famous vintages since 1982. Bordeaux transitions nicely to many top Burgundies, Rhones, Champagne and Californians. It is always significant when we have wines from this collector's cellar in any auction!

Before we get into our final and most Featured collection, we are proud to present two historical verticals from iconic estates in Bordeaux and Burgundy. **A seventy-nine (79!) vintage vertical of 1909-2009 Haut Brion that is Lot 472** is a Bordeaux collector's dream, a true instant collection of arguably the most individual and special of the Bordeaux First Growths. We move to Burgundy with **Lot 473 and a forty bottle vertical (40!) of 1969-2013 Comte de Vogue Musigny Vieilles Vignes**. That vineyard is a very, very special piece of land in Burgundy, and to see its evolution in the hands of its largest owner will make for a wonderful experience. We are ecstatic to offer these two historical lots.

Lots 474-703 is our most featured collection, from the Estate of Sam B. Cook. The collection of Sam B. Cook is one of great depth, note and provenance. A legendary figure in his home state of Missouri, Sam was the son of a wealthy banker, sent in 1942 to Europe for active duty in WWII. Following the Allied victory, Sam served as aide-de-camp to a commanding general presiding over reconstruction efforts in Germany, where he assisted with cataloguing French wines once seized and hidden by the Germans. The wines he sampled during his tenure formed the basis of his palate education, and he returned to the US with a taste for the best of the Old World wines from the classic French producers. Mr. Cook purchased from only the most prominent retail merchants of the time. Invoices for his purchases date back to 1964 and continued for virtually every major purchase since. It is incredibly rare to see records this complete of not only purchases but consumption, and the excellent conditions of these bottles are testament to a passionate and truly dedicated, fastidious collector. The collection features many original cases unopened prior to inspection, some of which sat undisturbed for 30, 40 and in some cases 50 years, all in ideal cellar conditions. **It is far from a cliché to say every lot is a highlight, and we hope you enjoy reading through Lots 474-703 and this lifetime of work.**

May 17th is going to be a good, good night. Please come and join us in person if you can, or curl up with a good bottle over the internet and bid live. This is another spectacular auction that you are not going to want to miss, especially if you know what we are opening up in the room J!

In Vino Veritas,

John Kapon
Chairman, Acker Merrall & Condit Companies

WORLD'S LEADING WINE AUCTIONEERS



ACKER MERRALL & CONDIT

WINE MERCHANTS SINCE 1820

WWW.ACKERWINES.COM

AUCTION OF FINE AND RARE WINES

WEDNESDAY, MAY 17TH, 2017 ~ 3:00PM EST

ZUMA RESTAURANT, NEW YORK, NY

BIDDER REGISTRATION :

- Bidders are required to register for a bidding paddle prior to the auction.
- A registration desk will be staffed at 261 Madison Avenue, New York, NY 10016 from 2:00pm on Wednesday, May 17th, 2017 until the end of the auction day.
- To register for Internet bidding for Wednesday, May 17th, email BIDLIVE@ACKERWINES.COM and we will register you. Please note that all requests must be received no later than 12pm Tuesday, May 16th, 2017.
- Major credit cards and/ or driver's licenses will be required as identification.
- Bidding will be by paddle only. Bidders are urged to pre-register by contacting the auction department at 877-ACKER-47.

SALEROOM LOCATION : Zuma Restaurant
261 Madison Avenue
New York, NY 10016
Tel: 212.729.9790

STORE LOCATION : Acker, Merrall & Condit Co.
160 West 72nd Street
New York, NY 10023
Tel: 212.787.1700
Fax: 212.799.1984

RESERVATIONS : kristin@ackerwines.com
877.ACKER.47
Dinner to be served approx. 7:00pm

SALE RESULTS: For prices realized, please call the Auction department at 877.ACKER.47.

ADDITIONAL ABSENTEE BID FORMS : Absentee Bid forms are located near the back of the catalogue.

ACKER MERRALL & CONDIT CO., 160 WEST 72ND STREET, NEW YORK, NY 10023
FAX: 877.ACKER.24 • PHONE: 877.ACKER.47 • E-MAIL: INFO@ACKERWINES.COM • INTERNATIONAL FAX: +1.212.799.1984

WORLD'S LEADING WINE AUCTIONEERS

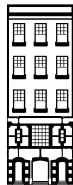

ACKER MERRALL & CONDIT

WINE MERCHANTS SINCE 1820

WWW.ACKERWINES.COM

BID LIVE OVER THE INTERNET DURING THE AUCTION

**BEGINNING AT 3:00PM EST
WEDNESDAY, MAY 17TH, 2017**

**TRADITIONAL ABSENTEE BIDDING
WILL ALSO BE ACCEPTED**

**HOW DO I REGISTER?
EMAIL BIDLIVE@ACKERWINES.COM
AND WE WILL REGISTER YOU
OR JUST LET US KNOW.**

**PLEASE NOTE THAT ALL REQUESTS
MUST BE RECEIVED NO LATER THAN
12PM TUESDAY, MAY 16TH 2017**

You will receive an email informing you once
you've been approved to bid at the auction

HOW DO I LOGIN AND BID LIVE ONLINE?

**YOU MUST PRE-REGISTER TO BID LIVE
OVER THE INTERNET EVEN IF YOU HAVE ALREADY
REGISTERED WITH ACKERWINES.COM**

**IF YOU HAVE REGISTERED TO BID LIVE BEFORE,
YOU WILL AUTOMATICALLY BE REGISTERED
TO BID LIVE FOR EVERY SALE.**

To login and bid live online, go to
www.AckerWines.com/BidLive and
login with your email address and password.

Once you're logged in, click the red 'Enter Auction' link for the sale,
which will be active 1 hour prior to the start of each auction.
Then, just accept the auction terms and happy bidding!

If you experience difficulties logging in on the day of the auction
please call our **Auction Hotline 917-553-5710**

LIVE AUCTION ~ LOTS 1-1215

WEDNESDAY, MAY 17TH, 2017 BEGINNING AT 3:00PM

ZUMA RESTAURANT ~ NEW YORK CITY, NEW YORK

DINNER WILL BE SERVED APPROX. 7:00PM

RESERVATIONS ARE REQUIRED FOR DINNER SERVICE SO PLEASE LET US KNOW IN ADVANCE IF YOU ARE COMING TO THE ROOM. BYO WELCOME!

All notes taken from the Wine Advocate unless otherwise indicated.

IWC is Steve Tanzer, BH is the Burghound, WS is the Wine Spectator, MB is Michael Broadbent, CC is Clive Coates, JG is John Gilman, RJ is Richard Juhlin, VM is Vinous Media and JK is John Kapon.

1982: THE ODYSSEY PART II - THE FOUR CORNERS OF THE FINE WINE WORLD

1982 was a very important vintage in many ways for this collector of over 30 years. It was the year he got married, and as soon as the wines started to hit the marketplace, he bought what he could in the mid-1980s, and he has been storing these wines ever since in a most beautiful, underground temperature-controlled cellar. Our consignor first discovered wine a few years before, when he visited his Italian distributor (unrelated to wine) regularly and was always amazed how his colleague could pick a great wine off the restaurant's list. He became determined to teach himself, which he did very well by studying, tasting and travelling regularly. In the first slice of this great collection that sold in Hong Kong last month, we focused on Bordeaux and the monumental 1982 vintage and pickup this time with selections from Cheval Blanc, Leoville Las Cases, Margaux, Mouton, and Pichon Lalande, as well as magnums of 1955 La Mission and cases of 1986 Mouton. For Part II of this incredible collection, we showcase the diversity and breadth of his cellar with intense studies of Burgundy, Rhone, Champagne, Italy, Spain and California. Burgundy comes through with 1990 Vogue Musigny, 1993 Lignier Clos de la Roche, 1991 Ponsot Clos de la Roche, 1992 Leflaive Chevalier, and 1989 Niellon Chevalier. Chave, Chapoutier, Jaboulet, and a particularly notable selection of Guigal back to 1978 rule the Rhone roost, while Dom Perignon and Krug do the same in Champagne. Super Tuscans are strongly represented by 1990 Solaia, Tignanello going back to 1979, 1985 Sassicaia in bottle and magnum, as well as Masseto and Ornellaia. Piedmont has good showing with the 1990 vintage from icons such as Giacosa, Gajas, Vietti, Mascarello and Sandrone. A mix of Priorats, Pesquera and Vega Sicilia Unico all wave the Spanish flag. Cali comes through with cults and classics headlined by Araujo, Bryant, Caymus, Diamond Creek, Dominus, Heitz, Phelps, Opus One, Mondavi and more! All wines removed from his custom-built, underground, temperature-controlled cellar in upstate New York.

All wines removed from his custom-built, underground, temperature-controlled cellar in upstate New York, which happens to be on the market. He is retiring to the sunnier shores of Florida, so if you are interested in this beautiful property complete with its wine cellar, you can contact Frank.Haymson@elliman.com cheers!





Peinture sur bois réalisée en Haïti par Bernard Séjourné

la récolte 1986 a produit
291.800 bordelaises et demies
7.250 magnums et jéroboams
tout en bouteilles au Château
ma 64^{ème} vendange Baron Philippe

Château Mouton Rothschild
PAUILLAC
APPELLATION PAUILLAC CONTRÔLÉE
Baron Philippe de Rothschild PROPRIÉTAIRE
PRODUCE OF FRANCE
CONT. 750 ML
ALC. BY VOL. 12.5%
Imported by
LAUBER IMPORTS LTD.
SOMERVILLE - NEW JERSEY
PRODUCT OF FRANCE
COGNAC SUITE

*In celebration of my beloved friend
Baron Philippe's 60th harvest*

Château Mouton Rothschild
1982
ma 60^{ème} vendange
tout en bouteille au Château
APPELLATION PAUILLAC CONTRÔLÉE
Baron Philippe de Rothschild PROPRIÉTAIRE
PRODUCE OF FRANCE
Produced in France - Shipped by Barton & Guest
IMPORTED BY
ACKERVILL & GONNET
WINE MERCHANTS SINCE 1820
WWW.ACKERVILL.COM
NEW YORK
150 ML - Alcohol

Lot: 6, 9

(Additional lots: 7-8, 199, 394-396, 522-523, 751)

- 1 Château Angelus**
- Vintage 1994 St. Emilion (93pts) (5)
Château Cheval Blanc
- Vintage 1982 St. Emilion bn (99pts) (1)
- Vintage 1985 St. Emilion 2bn (95+pts JK) (2)
 Above 8 bottles per lot \$2400-3200

- 2 Château La Mission Haut Brion - Vintage 1955**
Graves
1vhs, 1hs, 2bsl, 1tc, 1cc,
outstanding color and condition
"...the 1955 La Mission is the "wine of the vintage."
It possesses a sweet, cedary, clove, smoke, and black-
raspberry-scented nose, and rich, full-bodied, remarkably
harmonious flavors that ooze with ripe fruit, glycerin, and
heady alcohol. The tannin has totally melted away, and
the wine reveals considerable rust at the edge There is
no indication of any fragility or decline It is an amazing,
complex, superbly well-balanced La Mission-Haut-
Brion!..."(100pts)
 2 magnums per lot \$10000-14000

- 3 Château Leoville Las Cases - Vintage 1982**
St. Julien
4bn, 4lbl
"Classic lead pencil, cassis, kirsch, cedar, and spice
characteristics are abundant in both the nose and full-
bodied flavors. The tannins are still there, and, at least
from my cellar, this 1982 does not appear to have changed
much in the last 10-12 years."(95pts)
 4 bottles per lot \$1200-1500

- 4 Château Margaux - Vintage 1982**
Margaux
4ts, 2vhs, 6lbl, 1spc
"...was beyond licorice according to Dan, and Australian
John admired its cherry liqueur. The palate was rocky
without the horror but with the picture show, not its usual
feminine self, Ray observed. Though spiny and long, the
Margaux was still stylish with a touch of that Margaux
elegance. This was a great bottle of this wine, and it
ended up being wine of the flight, outshowing all the
other First Growths."(97pts JK)
 6 bottles per lot \$4000-6000

- 5 Château Margaux**
Margaux
- Vintage 1987 (2)
- Vintage 1988 nl, sdc (95pts WS) (1)
- Vintage 1989 (94pts JK) (3)
 Above 6 bottles per lot \$2000-2800

- 6 Château Mouton Rothschild - Vintage 1982**
Pauillac
10bn, 2ts, 2vlbsl, 1x12 bottle owc
"...phenomenally dense and muscular It is immune to
oxidation! Moreover, it has a level of concentration that
represents the essence of the Mouton terroir as well as
the high percentage of Cabernet Sauvignon it contains.
Cassis, cedar, spice box, minerals, and vanillin are all
present, but this opaque black/purple Pauillac has yet
to reveal secondary nuances given its youthfulness.
It exhibits huge tannin, unreal levels of glycerin and
concentration, and spectacular sweetness and opulence.
Nevertheless, it demands another decade of cellaring,
and should age effortlessly for another seven or eight
decades. I have always felt the 1982 Mouton was perfect,
yet this immortal effort might be capable of lasting for
100 years! The fact that it resists oxidation is a testament
to just how youthful it remains, and how long it will
last."(100pts)
 12 bottles per lot \$11000-15000

- 7 3 bottles per lot \$2600-3500**
3ts, 3lbl, 1nl, 1 bottle different importer

PARCEL LOTS 8-9

- 8 Château Mouton Rothschild - Vintage 1986**
Pauillac
9bn, 3ts, 1lbl, 1nc
"Clearly the youngest looking, most opaque and
concentrated wine of the group, it tastes as if it has not
budged in development since I first tasted it out of barrel
in March, 1987. An enormously concentrated, massive
Mouton-Rothschild, comparable in quality, but not style,
to the 1982, 1959, and 1945, this impeccably made wine
is still in its infancy I suspect the 1986 Mouton-Rothschild
requires a minimum of 15-20 more years of cellaring; it
has the potential to last for 50-100 years!..."(100pts)
 12 bottles per lot \$8000-11000

- 9 12 bottles per lot \$8000-11000**
2bn, 6ts, 4vhs, 1x12 bottle owc

- 10 Château Mouton Rothschild - Vintage 1988**
Pauillac
7bn
"...it has always been classic in quality. It's rich and
fruity, with loads of currant, tobacco, smoke and new
wood on the nose and palate. Full-bodied, with silky
tannins and an elegant finish."(94pts WS)
 8 bottles per lot \$2600-3500



Grand Vin
De Bourgogne

Mise Au
Domaine

Fondé en 1872

CLOS DE LA ROCHE

Appellation Grand Cru Contrôlée
Cuvée Vieilles Vignes 1991

Domaine PONSOT

F-21220 MOREY ST DENIS PR



Grand Vin
De Bourgogne

Mise Au
Domaine

Fondé en 1872

CLOS DE LA ROCHE

Appellation Grand Cru Contrôlée
Cuvée Vieilles Vignes 1991

Domaine PONSOT

F-21220 MOREY ST DENIS PR

1993



Clos de la Roche
Grand Cru

APPELLATION CLOS DE LA ROCHE CONTRÔLÉE



ACKER MERRALL & CONDIT
WINE MERCHANTS SINCE 1820
WWW.ACKERVINES.COM

Lot: 15, 18

11 Château Pichon Lalande*Pauillac*

- **Vintage 1982** 4bn, 2hstl (100pts) (4)
- **Vintage 1983** nl, sdc (94pts) (1)
- **Vintage 1986** 3bn, 3lbsl (94pts) (3)
- **Vintage 1990** (94pts WS) (1)
- **Vintage 1993** nl (1)
- **Vintage 1994** (91pts) (2)

Above 12 bottles per lot \$3000-4000

12 Château Tirecul La Graviere*cuvée Madame, Monbazillac*

- **Vintage 1994** (3)
- **Vintage 1995** (100pts) (11)
- **Vintage 1996** (6)

Above 20 bottles per lot \$1800-2400

13 Musigny - Vintage 1990*Vieilles Vignes, Comte de Vogue*

"The Bordeaux-like, saturated dense ruby/purple color is followed by a tight-fisted nose and flavors of black fruits, underbrush, minerals, smoke, and new oak... This loaded effort should prove to be one of the longest-lived red Burgundies made in the last twenty years." (96pts)

2 bottles per lot \$1100-1500

14 Échézeaux - Vintage 1985*Domaine de la Romanée Conti**1-3cm bc, 1-5cm bc, 2nl, 2sdc*

"Beautifully integrated wine with vivid, lively flavors of black cherry, van n to a long, firm finish. Delicious now, but give it 3-5 years." (96pts WS)

2 bottles per lot \$1800-2400

15 Clos de la Roche - Vintage 1993*H. Lignier**6lsc*

"This has tightened up considerably over the last few years but it remains stylish, classy and pure. A truly superb wine with everything it needs to age for decades and still has plenty of sap, tannin and power. Complete in every respect and one of the great wines of the vintage." (94pts BH)

10 bottles per lot \$8000-11000

16 Gevrey Chambertin - Vintage 1993*Aux Combottes, H. Lignier**2-4cm bc, 3lsc, 1spc, 1ssos*

"... possess layers of highly extracted, rich, creamy fruit that could only have come from physiologically ripe grapes and low yields." (95pts)

6 magnums per lot \$2600-3500

17 Échézeaux- **Vintage 1966** Maison Leroy vlbsl, cuc, (1)*excellent color and condition***Gevrey Chambertin**- **Vintage 1971** Lavaux St. Jacques, Maison Leroy nl, (1)*excellent color and condition*- **Vintage 1985** Maison Leroy sdc (1)

Above 3 bottles per lot \$1200-1600

18 Clos de la Roche - Vintage 1991*Vieilles Vignes, Ponsot**10sdc*

"...is a mind-boggling wine that rivals virtually anything produced in Burgundy over the last several decades. It offers an amazingly sweet bouquet redolent with aromas of crushed black-raspberries, black-cherries, and underlying earthy, truffle-like notes. Awesomely rich, dense, and full-bodied, this spectacular low acid, multidimensional wine has a blockbuster finish." (97pts)

10 bottles per lot \$12000-16000

19 Clos de la Roche - Vintage 1993*Vieilles Vignes, Ponsot**1ltl, 1sdc*

"It possesses an extract level rarely seen today in Burgundy. It is awesome, compelling, profound words simply do not do this wine justice. Take the 1990, build on the concentration level, and what you have is the 1993 this is what great wine-making is all about." (99pts)

Above 2 bottles per lot \$3200-4200
and 1 magnum**20 Batard Montrachet**- **Vintage 1993** Domaine Leflaive 1-3cm bc, (2)*1-4cm bc (92pts BH)***Bienvenue Batard Montrachet**- **Vintage 1993** Domaine Leflaive sdc (94pts JK) (1)**Montrachet**- **Vintage 1993** Domaine Leflaive 1-3.5cm bc, (2)*1-4cm bc (95pts WS)***Puligny Montrachet - Vintage 1993***Clavoillon, Domaine Leflaive nl, spc* (1)*Les Pucelles, Domaine Leflaive nl* (1)

Above 7 bottles per lot \$3000-4000



Lot: 28, 33, 38

21 Chevalier Montrachet - Vintage 1992*Domaine Leflaive*

3.5cm bc, 1stl

"...explodes on the back of the palate and looks to have greater longevity. Both are beautifully well-knit, expansively flavored, full-bodied, super-concentrated white burgundies that display honeyed, orange, roasted nut, overripe apple-scented noses, buttery, creamy textures, super extraction of flavor, and long finishes." (97pts)

1 bottle per lot \$1000-1500

22 Montrachet*Marquis de Laguiche, J. Drouhin*- **Vintage 1985** 2-3.5cm bc, 2vlscl, 2sdc (100pts WS) (2)- **Vintage 1987** 3vlscl (3)- **Vintage 1988** 2ltl, 1lscl (95pts WS) (4)

Above 9 bottles per lot \$3200-4200

23 Chevalier Montrachet - Vintage 1989*M. Niellon*

2lbsl

"This is absolutely one of those rare "wow" wines as the nose is a stunningly elegant and pure combination of minerality, white flowers and a hint of honey that leads to rich, full, delineated and mineral-driven flavors of superb depth and length." (96pts BH)

2 bottles per lot \$1200-1600

24 Châteauneuf du Pape - Vintage 1989*Château de Beaucastel*

1-3.5cm bc, 1ltl, 12scc, 1x12 bottle owc

"Perhaps the greatest Beaucastel ever produced. Has the class and structure of a great vintage of Mouton-Rothschild. Deep, inky in color, with intense herb, plum, game and spice aromas, this full-bodied wine has an explosion of fruit and an iron backbone." (97pts WS)

12 bottles per lot \$2400-3500

25 Châteauneuf du Pape*Château de Beaucastel*- **Vintage 1994** 2x12 bottle owc's (93pts) (22)- **Vintage 1995** 1x12 bottle owc (95pts WS) (12)

Above 34 bottles per lot \$2200-3000

26 Côte Rôtie*La Landonne, E. Guigal*- **Vintage 1979** bsl, stvl, excellent color and condition (93pts JK) (1)- **Vintage 1980** 2lbsl, 1ltl (94pts) (2)- **Vintage 1981** 3lbsl, 3vlscl, 3sdc (3)

Above 6 bottles per lot \$2000-2800

27 Côte Rôtie*La Landonne, E. Guigal*- **Vintage 1982** 1vlscl, 1vltl, 1lscl, 2sdc(94pts JK) (2)- **Vintage 1983** 2lbsl, 1nl (98pts) (2)

Above 4 bottles per lot \$2200-3000

28 Côte Rôtie - Vintage 1985*La Landonne, E. Guigal*

3vlscl, 1nl, 3sdc

"Once again the darkest, thickest, most powerful, and formidably concentrated of Guigal's single-vineyard Côte Roties, the 1985 La Landonne is also the least flattering and most intimidating. Like its two siblings, it is throwing a hefty sediment, with the inside of the bottle resembling that of a 15-year-old vintage port. The color is still a murky, inky purple. The nose offers up aromas of beef blood, vitamins (iron?), minerals, smoke, and truffles. Extremely thick, full-bodied, and massive, with noticeable tannin, this monster wine reveals no hard edges, but it does possess teeth-staining extract and power. It is a remarkable effort!..." (100pts)

3 bottles per lot \$2600-3500

29 Côte Rôtie*La Landonne, E. Guigal*- **Vintage 1987** 1lscl, 2sdc (96 pts) (2)- **Vintage 1988** 1sdc, 2scc, different importers(100pts)(2)- **Vintage 1990** 1nl, 2sdc (100pts) (2)

Above 6 bottles per lot \$3000-4000

30 Côte Rôtie*La Landonne, E. Guigal*- **Vintage 1989** nl, sdc (98pts) (1)- **Vintage 1991** 2sdc (99pts) (3)- **Vintage 1994** 2sdc (98pts) (2)

Above 6 bottles per lot \$2600-3500



31 Côte Rôtie - Vintage 1978*La Mouline, E. Guigal**lbsl, nl, wisvl, sdc, sdc, ssos,**outstanding color and condition*

"I have had this wine more than two dozen times (lucky me), and it is one of the most thrilling wines I could ever drink. I loved it when it was an infant, and now that it may, or may not be, fully mature, I still think it is the quintessential expression of Guigal's La Mouline. The color remains an inky garnet, with no perceptible lightening at the edges. The celestial aromas include copious quantities of black raspberries, coconut, smoked duck, Asian spices, and violets. It overloads the olfactory senses. On the palate, this wine reveals unreal concentration, layers of thick, juicy fruit, beautifully integrated acidity and tannin, and a sumptuous finish that lasts for more than a minute. This seamless beauty is one of the greatest wines made in this century. If I were forced to drink just one wine ... let it be this!..."(100pts)

1 bottle per lot \$2400-3500

32 Côte Rôtie*La Mouline, E. Guigal*

- **Vintage 1979** 2lbsl, 2nl, 2sdc, (2)
excellent color and condition (93pts)

- **Vintage 1980** vlbsl, nl, sdc (94pts JK) (1)

- **Vintage 1981** 2vlbsl, 2nl, 1cc (2)

- **Vintage 1982** lbsl, ltl (95pts) (1)

Above 6 bottles per lot \$2400-3500

33 Côte Rôtie - Vintage 1983*La Mouline, E. Guigal**2lbsl, 2nl, 1sdc, 1ssos*

"This wine revelas a distinctive violet, cassis, bacon fat aroma intermixed with smoked duck and Asian spice components. Extremely full-bodied and sturdy with noticeable tannin, this husky, powerful, concentrated La Mouline in 1983, it behaves more like La Landonne still a wealth of fruit remaining."(100pts)

2 bottles per lot \$2200-3000

34 Côte Rôtie*La Mouline, E. Guigal*

- **Vintage 1987** 2sdc (2)

- **Vintage 1988** nl, scc (100pts) (1)

- **Vintage 1989** (98pts) (1)

- **Vintage 1990** 2vlbsl, 1sdc (99pts) (2)

- **Vintage 1995** (96-98pts) (2)

Above 8 bottles per lot \$3500-5000

35 Côte Rôtie - Vintage 1991*La Mouline, E. Guigal**1sdc*

"The black/purple-colored 1991 La Mouline appears to be a perfect wine in the making, with a staggering bouquet of violets, bacon fat, sweet cassis fruit, and toasty oak. The wine exhibits superb density. It is tasting even richer and more concentrated than it did during its first several years of life it is a phenomenal wine."(100pts)

3 bottles per lot \$1600-2200

36 Côte Rôtie - Vintage 1994*La Mouline, E. Guigal**6lscl, 4nl, 12sdc, 1ssos*

"...reveals the sweetest, most profound aromas. Spring flower garden scents combined with bacon fat, jammy black fruit, and toasty oak, are followed by a rich, medium to full-bodied, opulent, velvety-textured wine..."(95pts)

12 bottles per lot \$2600-3500

37 Côte Rôtie*La Turque, E. Guigal*

- **Vintage 1987** 2sdc (93+pts JK) (2)

- **Vintage 1988** lwrl, nl (100pts) (1)

- **Vintage 1991** lscl, sdc (99pts) (1)

- **Vintage 1994** lbsl, nl (96pts) (1)

- **Vintage 1995** 2sdc (98-100pts) (2)

Above 7 bottles per lot \$2400-3200

38 Côte Rôtie - Vintage 1990*La Turque, E. Guigal**4lscl, 2 bottles different importer*

"...offers an overwhelming perfume of jammy black-cherries, cassis, toast, and minerals. With its sweet, generous, incredibly harmonious personality, it is an unforgettable wine. With sweet tannin, low acidity, and one of the most velvety-textured, decadently rich palates I have encountered, this fabulous wine has a finish that lasts more than a minute."(98pts)

4 bottles per lot \$2200-2800

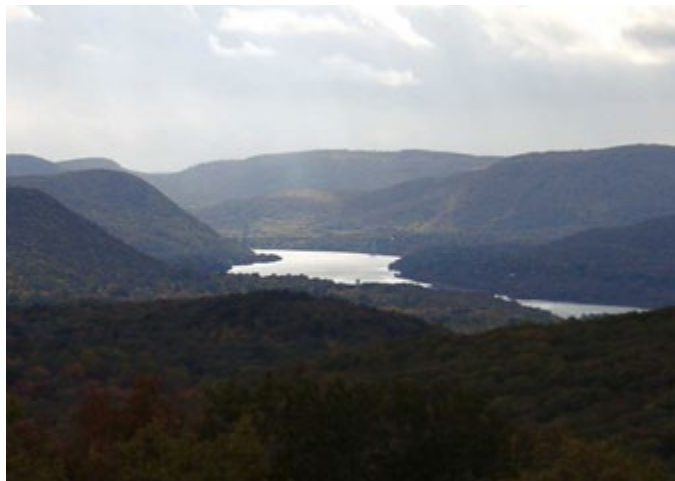

39 Côte Rôtie - Vintage 1991*La Turque, E. Guigal*

6lscl, 6sdc

"The 1991 La Turque behaves as if it wants to be the northern Rhône's answer to Richebourg and Musigny. However, with the exception of Domaine Leroy, you cannot find a Richebourg or Musigny with the richness and complexity possessed by this awesome wine. The saturated dark purple color is followed by a wine that is surprisingly lighter in the mouth than its great flavor intensity and rich extraction would suggest. It is a winemaking tour de force in that Guigal has been able to cram phenomenal levels of fruit, complexity, and richness into this velvety-textured wine without causing it to taste heavy." (99pts)

6 bottles per lot \$3500-5000

40 Côte Rôtie - Vintage 1994*La Turque, E. Guigal*

6lbsl, 2nl, 10sdc, different importers

"...is the most intense wine, with heavenly aromas of Asian spices, jammy black fruits, earth, smoke, and pain grillee. Rich, opulent, and supple, this wine is capable of rivaling Guigal's gorgeous 1987 La Turque." (96pts)

10 bottles per lot \$2000-2800

41 Hermitage - Vintage 1989*J.L. Chave*

6scc

"...tannic, formidably endowed wine an enormously rich, backward Hermitage spectacularly concentrated..." (96pts)

6 bottles per lot \$2400-3500

42 Hermitage Blanc**- Vintage 1990 Vin de Paille, J.L. Chave half-bottle (2)****- Vintage 1990 Vin de Paille, J.L. Chave half-bottle (6)**

1x6 half bottle owc

Above 8 half-bottles per lot \$3200-4500

43 Ermitage**- Vintage 2011 Chante Alouette, M. Chapoutier (9)****Ermitage Blanc****- Vintage 1992 de l'Oree, M. Chapoutier (2)**

1vlwrl, 1nl (96pts)

- Vintage 1994 de l'Oree, M. Chapoutier 2lstl, (3)

1nl (99pts)

Hermitage**- Vintage 1989 Monier de la Sizeranne, (10)**

M. Chapoutier 10sdc (90pts)

- Vintage 1991 Vin de Paille, half-bottle (5)

M. Chapoutier 2x3 half bottle owc's (98pts)

St. Joseph**- Vintage 1995 Les Granits, M. Chapoutier (1)**

Above 5 half-bottles per lot \$1800-2400

and 25 bottles

44 Hermitage - Vintage 1983*La Chapelle, P. Jaboulet*

3lscl, 3stl, 2vlwsl, 1ll, 1wrl, 4sdc, 3spc,

3 bottles different importer

"...with a firm backbone of mineral, wet earth, plum, blackberry and leather notes. An old-fashioned red with a long finish." (98pts WS)

10 bottles per lot \$1300-1800

45 Hermitage - Vintage 1989*La Chapelle, P. Jaboulet*

3nl, 9sdc

"This fabulous, blockbuster has been totally unevolved since bottling, but at the Jaboulet tasting, it was beginning to reveal some of its formidable potential. A saturated opaque purple color is followed by aromas of cassis, minerals, and hot bricks/wood fire. Super-ripe and full-bodied, with a massive mid-section, teeth-staining extract, and mouth-searing tannin, it is a monster-sized La Chapelle." (96pts)

12 bottles per lot \$2400-3500

46 4 bottles per lot \$2200-3000

and 3 magnums

1-3cm bc, 2nl, 1lscl, 4sdc, 1ssos, 3sdc





Lot: 41



Lot: 49, 50
(Additional lot: 649)

WORLD'S LEADING WINE AUCTIONEERS



ACKERS MERRALL & CONDIT
WINE MERCHANTS SINCE 1820
WWW.ACKERWINE.COM



Lot: 52
(Additional lots: 53-54)

WORLD'S LEADING WINE AUCTIONEERS
ACKER MERRALL & CONDIT
WINE MERCHANTS SINCE 1820
WWW.ACKERWINES.COM

47 Hermitage - Vintage 1990*La Chapelle, P. Jaboulet**1tl, 6sdc, 1ssos*

"Spectacular aromatics offer up aromas of incense, smoke, blackberry fruit, cassis, barbecue spice, coffee, and a touch of chocolate. As it sits in the glass, additional nuances of pepper and grilled steak emerge. There is extraordinary freshness for such a mammoth wine in addition to abundant tannin, an amazing 60-second finish, and a level of glycerin and thick, fleshy texture that have to be tasted to be believed."(100pts)

12 bottles per lot \$5000-7000

48 8 bottles per lot \$3500-5000
*6sdc***49 Dom Pérignon Vintage Champagne - Vintage 1990***1x6 magnum ogb*

"...is a creamy-textured, full styled offering that loses none of its elegance in spite of its flavor authority."(96pts)

6 magnums per lot \$3500-4800

50 Dom Pérignon Vintage Champagne - Vintage 1982*Rose**2vlwrl, 1x2 magnum custom ogb (95pts)*

3 magnums per lot \$4500-6000

51 Dom Pérignon Vintage Champagne**- Vintage 1973***excellent color and condition (96pts RJ)* (1)**- Vintage 1985***Rose (97pts RJ)* magnum (1)**- Vintage 1988***(93pts WS)* magnum (1)Above 1 bottle per lot \$2800-3800
and 2 magnums**PARCEL LOTS 52-53****52 Krug Vintage Champagne - Vintage 1985***2x3 magnum ocb*

"We started innocently enough with a bottle of 1985 Krug. As usual, the 1985 Krug delivered an outstanding experience. Full-bodied, tasty and with great balance to its brawn, the Krug had a sturdy finish and the right delicacy to match. It will be a Champagne to enjoy for many years to come and is arguably the Champagne of the vintage."(96pts JK)

6 magnums per lot \$8000-11000

53 6 magnums per lot \$8000-11000
*2x3 magnum ocb***54** 4 magnums per lot \$5500-7500
*1vlsl, 1x3 magnum ocb***55 Krug Vintage Champagne - Vintage 1952***Private cuvée**1lsl, outstanding color and condition, 2tc*

3 bottles per lot \$6000-9000

**56 Moët & Chandon Vintage Champagne
- Vintage 2000***Imperial**1x1 Balthazar owc*

1 Balthazar per lot \$1000-1500

57 Bandol - Vintage 1990*cuvée Vieilles Vignes, Château Pradeaux*

"...is the quintessential expression of Mourvedre. Black/purple, with a huge nose of fresh earth, truffles, tree bark, licorice, Asian spices, and black fruits, it is full-bodied, massive, and thick, with unbelievable unctuousity. Extremely complex, concentrated, and intense, as well as ferociously tannic, this monster demands a decade of cellaring. It is magnificent, but patience is required."(97pts)

10 bottles per lot \$1500-2000

58 Vouvray - Vintage 1989*cuvée Constance, Huet**2 bottles different importer*

"...it was a rich, golden colour; pure honeyed botrytis nose and flavour."(6 stars, MB)

Above 1 half-bottle per lot \$1600-2200
and 11 bottles



Lot: 65

(Additional lot: 343)

WORLD'S LEADING WINE AUCTIONEERS



ACKERS MERRALL & CONDIT
WINE MERCHANTS SINCE 1820
WWW.ACKERSWINES.COM

59 Riesling Auslese - Vintage 1976*Wehlener Sonnenuhr, Gold Capsule, J.J. Prum**6lscl, 3spc, 2scc, 6sos*

6 bottles per lot \$2600-3500

60 Brunello di Montalcino**- Vintage 1990***Montosoli, Altesino (94pts) (7)**Montosoli, Altesino crc (94pts) Jeroboam (1)**Riserva, Altesino (91pts) (4)***- Vintage 1997***Montosoli, Altesino (98pts WS) (2)*Above 13 bottles per lot \$2600-3500
and 1 Jeroboam**61 Solaia - Vintage 1990***Antinori**1x6 bottle ocb**"Similar to the 1997 in that it waves its finger at you to come into the glass but you can never get quite deep enough (at first)...aromas of black fruits, charcoal, chocolate, Asian spices...touch of liqueur quality to the palate...a big finish that is still polished...the nose just gets better and better - cassis, coffee and blue fruits emerge...excellent plus plus...best balance between power and style." (96pts JK)*

6 bottles per lot \$1300-1800

62 Tignanello - Vintage 1990*Antinori**12bn, 2x6 bottle ocb**"Incredible nose...most likely the best Tignanello ever...ripe, grapy, leathery nose full of cherry liqueur, as well as aromas of saddle spice and ligh pepper...a meaty, saucy nose that also has cassis aromas...tighter on the palate - more of that leathery grit and dusty tannins...touch of fig flavors as well but stays closed on the palate." (94+pts JK)*

12 bottles per lot \$1800-2400

63 Tignanello*Antinori***- Vintage 1979 ts, lbsl, gsl magnum (1)****- Vintage 1986 lbsl magnum (1)****- Vintage 1989 lbsl magnum (1)****- Vintage 1997 3x1 magnum owc's magnum (3)****- Vintage 2000 1x1 magnum owc magnum (1)**

Above 7 magnums per lot \$1700-2200

64 Tignanello*Antinori***- Vintage 1990 4bn (94+pts JK) (4)****- Vintage 1995 8lbsl (8)****- Vintage 1996 1x6 bottle ocb (6)****- Vintage 1997 (95pts WS) (6)**

Above 24 bottles per lot \$2800-3800

65 Barolo - Vintage 1990*Falletto di Serralunga, Riserva, B. Giacosa**2lbsl**"The 1990 Giacosa Barolo Falletto Riserva, however, stood out in the crowd, as always. Ridiculous, was how my note began. It was a huge wine, as always, with enough t n a for the entire Rockettes. It was also beefy and leathery, as always, thick and juicy with oily, nutty, gamy and chocolaty flavors. It was one of the stars of the night, as always." (96+pts JK)*

2 magnums per lot \$3500-5000

66 Brunello di Montalcino*La Casa, Caparzo***- Vintage 1988 10ts, 1x12 bottle owc (12)****- Vintage 1990 6ts, 5vhs, 1sos, 1x12 bottle owc (12)**

Above 24 bottles per lot \$2400-3200

67 Brunello di Montalcino - Vintage 1990*Poggio all'Oro Riserva, Castello Banfi**2x6 bottle owc's**"A beautiful red, really at its peak right now. Aromas of orange peel, berries and leather. Very complex. Full-bodied, with soft-textured tannins and a long, succulent finish." (93pts WS)*

12 bottles per lot \$1200-1600

68 Barolo*Bricco Rocche Brunate, Ceretto***- Vintage 1985 lbsl magnum (1)****- Vintage 1989 (93pts) (2)****- Vintage 1990 (91pts) (10)****- Vintage 1990 (91pts) magnum (2)**Above 12 bottles per lot \$1800-2400
and 3 magnums



Lot: 74, 76, 78
(Additional lots: 75, 77, 79)

WORLD'S LEADING WINE AUCTIONEERS

ACKER MERRALL & CONDIT
WINE MERCHANTS SINCE 1820
WWW.ACKERVINES.COM

69 Brunello di Montalcino - Vintage 1990*Vigna di Pianrosso, Ciacci Piccolomini d'Aragona*

"A thick looking color suggests considerable intensity and extraction. The huge nose of black truffles, jammy black-cherries, and toasty new oak is followed by a massively-endowed, full-bodied, immensely concentrated wine that tastes almost sweet because of the exceptional ripeness and fruit density. No doubt there is significant tannin lurking beneath the layers of fat and glycerin. This is a terrific Brunello di Montalcino for drinking over the next 20 years."(94pts)

12 bottles per lot \$1800-2400

70 Barolo - Vintage 1989*Ciabot Mentin Ginestra, Clerico**3lbsl*

"...opens with a gorgeous, captivating bouquet of soy sauce, smoke, tobacco and cedar. The wine possesses sumptuous richness and beguiling inner perfume in an intensely powerful, mineral-driven style that coats the palate in stunning style. I am not sure the tannins will fully soften here, but readers lucky enough to own this wine are in for a thrilling ride. This is stunning juice!"(97pts)

Above 8 bottles per lot \$2600-3500
and 3 magnums

71 Chianti Classico**- Vintage 1985**

Rancia Riserva, Felsina (1)

- Vintage 1995

Berardenga Riserva, Felsina (6)

Berardenga Riserva, Felsina 2wxc double magnum (2)

Rancia Riserva, Felsina (5)

- Vintage 1997

Berardenga Riserva, Felsina (7)

Rancia Berardenga Riserva, Felsina magnum (5)

Rancia Riserva, Felsina (92pts WS) (5)

Above 24 bottles, 5 magnums per lot \$1800-2400
and 2 double magnums

72 Fontalloro - Vintage 1997

Felsina (95pts WS) (9)

Berardenga, Felsina magnum (6)

Above 9 bottles per lot \$1800-2400
and 6 magnums

73 Barolo - Vintage 1990*Monprivato, G. Mascarello**2nl*

"Great nose! Sweet, brambly fruit with that saucy, port-like ripeness and the alcohol to match...of course, the usual tar, dust, and leather are in the nose...lots of minerals as well...touch of fig and raisin round out the nose...big wine with sweet port flavors as well, combined with fig, caramel, and chocolate...great length and breed - outstanding!"(96pts JK)

9 bottles per lot \$3500-5000

PARCEL LOTS 74-75**74 Barbaresco - Vintage 1990***Costa Russi, Gaja**1x12 bottle owc*

"Big and brilliant. Black-ruby color. The wine shows blueberry, floral, mint and spice aromas that follow through to the palate, with racy, silky tannins and a long, long finish. Enjoyable now, but better with age."(97pts WS)

12 bottles per lot \$4000-6000

75 12 bottles

per lot \$4000-6000

*1x12 bottle owc***76 Barbaresco - Vintage 1990***Sori San Lorenzo, Gaja**1x12 bottle owc*

"...is a massive wine with a staggering yet unevolved nose of herbs, hickory, smoked meats, cedar, and red and black fruits. Spectacularly concentrated, with layers of flavor..."(95pts)

12 bottles per lot \$4000-6000

77 10 bottles

per lot \$3000-4000

*1x12 bottle owc***78 Barbaresco - Vintage 1990***Sori Tilden, Gaja**1x6 magnum owc*

"Absolutely ranks with the finest wines in the world. Spicy, rich and concentrated, a laser beam of berry and plum flavor arcing through the smooth-textured tannins, shooting off sparks of anise, toasty vanilla and tar. An electric wine with power, polish, subtlety and grace."(100pts WS)

6 magnums per lot \$4500-6000

79 12 bottles

per lot \$4500-6000

1x12 bottle owc

80 Barolo - Vintage 1989*Cannubi Boschis, L. Sandrone**1x12 bottle owc*

"...is another treasure to be added to Sandrone's impressive resume. Backward for a 1989, it exhibits a dense purple color; a blossoming nose of smoky new oak, black fruits, and tar; rich, full-bodied, multi-layered flavors, and awesome dimension and persistence in the mouth." (97pts)

12 bottles per lot \$4000-6000

81 Barolo - Vintage 1990*Cannubi Boschis, L. Sandrone**1x12 bottle owc*

"I was simply floored by the 1990, which announces itself with an unbelievably fresh nose of roses, spices and minerals belying its 15 years of age. Though medium-bodied, it offers tremendous opulence, concentration and length on the palate, with waves of ripe, sweet red and black fruit, menthol, and mineral flavors and a soft, generous texture. This youthful Barolo must be tasted to be believed, and well-stored bottles should drink well for at least another 10 years. A real privilege to drink this from an impeccably stored bottle." (98pts)

12 bottles per lot \$5500-7500

82 10 bottles

per lot \$4800-6500

*1x12 bottle owc, 1bsl***83 Brunello di Montalcino - Vintage 1988***Lisini**6lbsl, 2scl*

"...offers a complex nose of roasted nuts, earth, and copious quantities of black fruits. Full-bodied yet rich and concentrated, with decent acidity, moderate tannins, and a terrific finish." (90pts)

8 magnums per lot \$1600-2400

84 Barolo - Vintage 1989*Cannubi, P. Scavino*

"... is a legend in the making. Its spectacular nose of sweet black fruits, licorice, grilled meats, and smoky new oak is followed by a wine with immense richness, stunning opulence, a multidimensional personality, and a spectacularly long, well-delineated finish." (96pts)

8 bottles per lot \$1200-1600

85 Brunello di Montalcino - Vintage 1988*Five Star, Pertimali (Livio Sassetti)**12lbsl*

"...is super-extracted, with an opaque, deep ruby/purple color; a highly promising nose of roasted nuts, black fruits, herbs, and Asian spices. The wine is massively rich, yet impeccably well-balanced, with fabulous purity, and a multidimensional feel to it. If you can find any, it is a must purchase." (95pts)

16 bottles per lot \$1600-2200

86 Brunello di Montalcino - Vintage 1990*Five Star, Riserva, Pertimali (Livio Sassetti)**9scl*

"...is a wine of immense proportions and extraordinary complexity. I cannot say it is better than the regular cuvee since, in large measure, they both possess the same exuberance, personality, and depth of fruit." (94pts)

9 bottles per lot \$1400-1800

87 Brunello di Montalcino - Vintage 1990*Rennina, Pieve Santa Restituta (Gaja)**5bn*

"...exhibits a mature ruby/garnet color, and a remarkably open, sexy, lush, and opulent personality. Sweet, jammy aromas of red fruits, smoked nuts, roasted herbs, and spice soar from the glass of this expressive Brunello." (92pts)

Above 5 bottles, 3 magnums per lot \$1800-2400
and 1 double magnum

88 Brunello di Montalcino - Vintage 1990*Sugarille, Pieve Santa Restituta (Gaja)*

"...exhibits a complex nose of cedar, tobacco, spices, and ripe, earthy, red and black fruits. Full-bodied and rich, with considerable tannic clout, this is a forceful, large-scaled Brunello." (91pts)

Above 6 bottles per lot \$1400-1800
and 3 magnums

89 Masseto - Vintage 1992*Tenuta dell' Ornellaia**2x1 magnum owc's*

"I am amazed by the sheer integrity and purity of the fruit in this explosive Masseto. The wine turns a bit more delicate in the glass, with elements of brightness that balance some of the more extroverted qualities. I especially admire the dramatic, sweeping finish." (91pts)

Above 3 bottles per lot \$3200-4500
and 3 magnums



90 Ornellaia - Vintage 1995*Tenuta dell' Ornellaia**9bn, 3ts, 1x12 bottle owc**1nl*

"Youthful nose lots of t 'n a in the nose, intermixed with cedar, anise and minerals good heat, good spice, good grip and a hint of plummy fruit rock solid vintage. After 1991 through 1994, the 1995 vintage saved Ornellaia, as the owner was upset at all the money he was spending to produce the wines that were being produced, and he considered abandoning the label!" (93pts JK)

Above 12 bottles per lot \$2400-3200
and 2 magnums

91 Sassicaia*Tenuta San Guido*

- **Vintage 1979** 2bsl, 2gsl, 2sdc, excellent color (2)

- **Vintage 1982** 5bn, 5bsl, 5wasl (90pts WS) (5)

- **Vintage 1983** 2gsl (2)

- **Vintage 1984** 2gsl (2)

Above 11 bottles per lot \$3000-4000

92 Sassicaia - Vintage 1985*Tenuta San Guido**3bsl, 3gsl*

"I had this wine in a blind tasting - I have had it frequently, and have never failed to give it a perfect rating. At the same time, I have often mis-identified it in blind tastings as the 1986 Mouton-Rothschild. In this tasting, the wine was phenomenal. The color remains an opaque purple. The bouquet is beginning to develop secondary aromas of cedar and truffles to go along with its intense cassis, black-raspberry, blackberry, tarry, toasty personality. Exceptionally dense, concentrated, and full-bodied, this wine possesses layers of concentrated fruit that are beautifully balanced by the wine's sweet tannin and well-integrated acidity. The finish lasts for nearly a minute. A monumental Cabernet Sauvignon, it is one of the greatest wines made this century." (100pts)

3 bottles per lot \$5000-7000

93 3 magnums per lot \$12000-18000*1ts, 1x3 magnum owc***94 Sassicaia - Vintage 1988***Tenuta San Guido**10gsl, 10cc*

"The brute power of the '88 brings to mind Château Latour in top vintages. Full-bodied, it's firm and rock-solid yet tastes very silky thanks to sensational concentration of fruit." (97pts WS)

10 bottles per lot \$2600-3500

95 3 magnums per lot \$2000-3000*1bn, 1x3 magnum owc***96 Sassicaia - Vintage 1990***Tenuta San Guido**10gsl, 3bsl*

"Very good wine - aromatic...creamy, chocolaty, nutty, cassis-y...excellent balance between fruit and finish...black fruits but medium-bodied...hint of licorice...a touch prune-y on the palate...came right out of the cellar so it was a little too cold not sure if it helped or hurt the wine!" (93pts JK)

10 bottles per lot \$2600-3500

97 Sassicaia*Tenuta San Guido*

- **Vintage 1987** gsl (1)

- **Vintage 1990** lbsl (93pts JK) magnum (1)

- **Vintage 1991** 1x3 magnum owc magnum (3)

- **Vintage 1992** 3gsl (3)

- **Vintage 1993** 2scl (2)

Above 6 bottles per lot \$2600-3500
and 4 magnums

98 Barolo - Vintage 1990*Villero Riserva, Vietti**1x6 bottle owc*

6 bottles per lot \$1800-2400

99 Macallan Scotch Malt Whisky - Vintage NV*25 Year, 1824 Series 'M'**1x1 bottle owc*

1 bottle per lot \$3000-4000





Lot: 92, 93

- 100 Clos Erasmus**
 - **Vintage 1993** (94pts) (6)
 - **Vintage 1995** (96pts) (2)
 - **Vintage 1996** (2)
Clos Mogador
 - **Vintage 1992** (90pts) (3)
 - **Vintage 1993** (5)
 - **Vintage 1994** (92pts) (5)
 Above 23 bottles per lot \$1800-2400
- 101 Vega Sicilia Unico - Vintage 1968**
 4lbsl
"An awesome wine! Judged only by the unevolved, saturated, dense ruby/purple color, this 27-year old wine could easily be mistaken for a 2-year old claret. The nose offers up copious aromas of sweet, jammy, black plums, black-cherries, and cassis, as well as gorgeous, smoky, vanillin, floral, and licorice scents that tease the olfactory senses with the promise of considerable thrills." (98pts)
 4 bottles per lot \$4500-6000
- 102 1 magnum** per lot \$3000-4000
 1x1 magnum owc
- 103 Vega Sicilia Unico - Vintage 1970**
 3vhs, 3bsl
"...is a velvety-textured, seamless, rich, profound wine that is more approachable than the 1968, yet, along with that legendary wine, remarkably fresh and youthful. It is astonishing that a twenty-five year old wine could look, smell, and taste so young, yet also be so complex. No one knows how Vega Sicilia achieves such brilliance, but the proof is in the bottle." (96pts)
 3 bottles per lot \$2000-2800
- 104 Vega Sicilia Unico**
 - **Vintage 1981** 5bsl (95pts) (5)
 - **Vintage 1983** 2bn, 1vhs, 3bsl (93pts) (3)
 Above 8 bottles per lot \$2200-3000
- 105 Ribera del Duero**
 - **Vintage 1991**
Janus Gran Reserva, Pesquera magnum (3)
 3x1 magnum owc's
 - **Vintage 1994**
Janus Gran Reserva, Pesquera 10ts, 5vhs, 6sdc, (18)
2dc, 16sos, 2x6 bottle owc's, 6spc
 - **Vintage 1995**
Pesquera 6ts, 3vhs (12)
 Above 30 bottles per lot \$3000-4000
 and 3 magnums

- 106 Araujo Estate Cabernet Sauvignon**
Eisele Vineyard
 - **Vintage 1993** (96pts) (6)
 - **Vintage 1994** (96+pts JK) (6)
 Above 12 bottles per lot \$2600-3500
- 107 Araujo Estate Cabernet Sauvignon - Vintage 1995**
Eisele Vineyard
"The wine was outrageously rich and fabulous... Nearly black in color; bursting with smoky cassis fruit, Asian spices, and sweet vanillin scents, the 1995 might just possess more layers and greater length than its impressive predecessors." (98pts)
 12 bottles per lot \$3000-4000
- 108 B.V. Private Reserve Cabernet Sauvignon**
 - **Vintage 1982** 1lwasl (90pts) (3)
 - **Vintage 1984** 1bn, 1lgs, 3scc (91pts WS) (3)
 - **Vintage 1985** 4lwrl, 2lgs, 4scc (4)
 - **Vintage 1994** (92pts WS) (6)
 - **Vintage 1994** 2lscl, 1lbsl, 1tl (92pts WS) magnum (6)
 Above 16 bottles per lot \$1600-2200
 and 6 magnums
- 109 Beringer Private Reserve Cabernet Sauvignon**
 - **Vintage 1986** 2lbsl, 6sdc (6)
 - **Vintage 1987** 2bn, 1lwasl, 2sdc (93pts) (5)
 - **Vintage 1991** 12bn, 8sdc, 1x12 bottle ocb (95pts) (12)
 Above 23 bottles per lot \$2200-3000
- 110 Beringer Private Reserve Cabernet Sauvignon**
 - **Vintage 1992**
 12ts, 1x12 bottle ocb
 1x1 double magnum owc
"The opaque-colored 1992 exhibits a huge, chocolatey, smoky nose crammed with gobs of black fruits. This soft, voluptuously-textured, full-bodied wine boasts remarkable concentration and purity. It is a round, flattering, luscious style of Cabernet Sauvignon..." (96pts)
 Above 12 bottles, 4 magnums per lot \$2200-3000
 and 1 double magnum

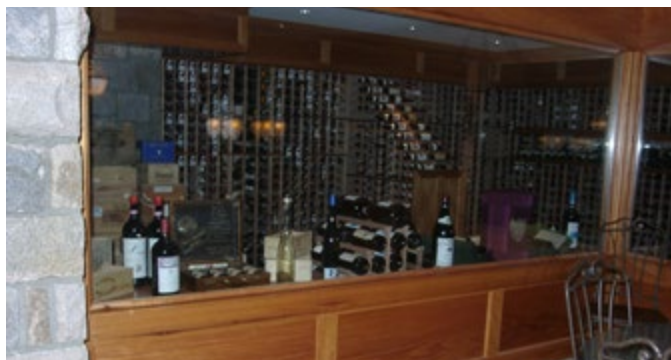

111 Beringer Private Reserve Cabernet Sauvignon - Vintage 1994
6bn, 2sdc, 1x6 bottle ocb
"...offers an opaque purple color, a gorgeous nose of toasty oak, and a silky, concentrated texture with unobtrusive acidity or tannin. The wine possesses layered richness, remarkable balance, sweet, pure fruit, and a finish that lasts for nearly 30 seconds. These wines are aged in 100% new oak, and tend to possess at least 97% Cabernet Sauvignon, with the balance Cabernet Franc. Amazingly, the oak is not a pronounced component in the final wine, a testament to excellent winemaking and the concentration these wines possess. Like so many top 1994s from Napa and Sonoma, this wine will be accessible when released in early 1998, but will age well for two decades."(94pts)
 12 bottles per lot \$1200-1600

112 Bryant Family Cabernet Sauvignon - Vintage 1992
4bn, 3ts, 1vhs, 1lscl, 6sdc, 2sos
"First vintage a hint of that Bryant signature style, but it has always been a little different from the rest of its siblings more of a peanut brittle, cassis thing in the nose than the usual banana split good tannins but starting to melt ripier than I remember..."(93pts JK)
 12 bottles per lot \$2400-3200

113 Bryant Family Cabernet Sauvignon - Vintage 1993
6bn, 1sos
"... is extraordinary. It possesses an opaque black/purple color, and a huge bouquet of black-raspberries, cassis, vanillin, licorice, and spices. The wine is super-rich, with sweet tannin, an expansive mouthfeel, and an awesome finish."(97pts)
 6 bottles per lot \$1400-1800

114 Caymus Cabernet Sauvignon
Napa Valley
 - Vintage 1988 (1)
 - Vintage 1995 (92pts WS) (7)
 - Vintage 1996 (8)
 - Vintage 1997 (91pts WS) (9)
 - Vintage 2002 (6)
 Above 31 bottles per lot \$2000-2800

115 Caymus Cabernet Sauvignon
Special Selection
 - Vintage 1985 3lbsl, 1wrl, 1ll, 2scc (95pts JK) (6)
 - Vintage 1986 1scc (95pts WS) (3)
 - Vintage 1986 (95pts WS) magnum (1)
 - Vintage 1987 1x6 bottle ocb (3)
 Above 12 bottles per lot \$2000-2800
 and 1 magnum

116 Caymus Cabernet Sauvignon - Vintage 1987
Special Selection
1x6 bottle ocb
 12 bottles per lot \$1800-2400

117 6 magnums per lot \$1600-2400
2sdc

118 Caymus Cabernet Sauvignon
Special Selection
 - Vintage 1988 (11)
 - Vintage 1989 2x6 bottle ocb (93pts WS) (12)
 Above 23 bottles per lot \$2400-3200

119 Caymus Cabernet Sauvignon - Vintage 1990
Special Selection
"...offers a saturated, dark purple color, and a rich, spicy, oaky nose backed up by generous quantities of jammy blackcurrants. Ripe, highly extracted, and full-bodied, with copious amounts of sweet tannin and layers of fruit, this is a knock-out, flamboyantly-styled Cabernet for drinking over the next 15 or more years."(94pts)
 12 bottles per lot \$1800-2400

120 6 magnums per lot \$1800-2400

121 Caymus Cabernet Sauvignon - Vintage 1991
Special Selection
11bn, 1ts, 1x6 bottle ocb
"Healthy dark color, wonderful youthful vitality. Rich mocha, chocolate, black cherry and spice flavors, elegant and polished, with softening tannins and dusty, cedary oak adding dimension. Excellent balance."(94pts WS)
 12 bottles per lot \$1800-2400

122 Caymus Cabernet Sauvignon - Vintage 1992
Special Selection
6bn, 1x6 bottle ocb
"...displays an opaque ruby/purple color, followed by huge, full-throttle aromatics offering a blast of sweet, toasty new oak combined with exceptional red and black fruits."(94pts)
 12 bottles per lot \$1600-2200





Lot: 127
(Additional lot: 274)

WORLD'S LEADING WINE AUCTIONEERS



ACKERS MERRALL & CONDIT
WINE MERCHANTS SINCE 1820
WWW.ACKERSWINES.COM



Dominus

Napa Valley

1991

Christian Monieix

ALC. 13.5% BY VOL.

RED WINE - CONTAINS SULFITES - PRODUCED IN CALIFORNIA
BY JOHN DANIEL SOCIETY, ST. HELEN, CALIFORNIA



Lot: 130

(Additional lots: 132, 1087)

WORLD'S LEADING WINE AUCTIONEERS

ACKER VERRALL & CONDIT
WINE MERCHANTS SINCE 1820
WWW.ACKERWINES.COM

123 Caymus Cabernet Sauvignon - Vintage 1994*Special Selection*

2x6 bottle ocb, 6bn

"This hedonistic Cabernet Sauvignon's saturated purple color is accompanied by an exuberant, sweet, enveloping fragrance of smoky new oak, and jammy blackberry and cassis fruit. In the mouth, this lavishly wooded, black fruit-filled Cabernet is extremely full-bodied, with superb levels of fruit, glycerin, and extract extraordinary equilibrium, with the sweet tannin giving the wine considerable accessibility. The finish lasts for nearly 30 seconds."(95pts)

12 bottles per lot \$1600-2200

124 Caymus Cabernet Sauvignon - Vintage 1995*Special Selection*

2wc

"Wow. This '95 Special Selection is a classic. Amazingly complex, it displays a wide range of flavors--including currant, wild berry, herb, sage, coffee and tobacco--gains in nuance, delicacy, elegance and finesse, and unveils pretty oak shadings on the finish."(97pts WS)

12 bottles per lot \$1500-2000

125 Château Montelena Cabernet Sauvignon**- Vintage 1984 (94pts JK) (1)****- Vintage 1985 2sdc, 4scc (93+pts IWC) (4)****- Vintage 1987 1lsl, 4sdc (98pts) (6)****- Vintage 1991 (95pts) (9)****- Vintage 1994 (95pts) (5)****- Vintage 1995 1nl (94pts) (10)**

Above 35 bottles per lot \$3800-4800

126 Dalla Valle Red*Maya***- Vintage 1990 (97pts WS) (4)****- Vintage 1991 (99pts) (4)**

Above 8 bottles per lot \$2600-3500

127 Dalla Valle Red - Vintage 1992*Maya*

1x6 bottle owc

"...reveals a saturated purple color; as well as an intense fragrance of black-raspberries, cassis, flowers, and minerals."(100pts)

6 bottles per lot \$2400-3200

128 Diamond Creek Cabernet Sauvignon**- Vintage 1985***Gravelly Meadow bn (1)**Red Rock Terrace bn (1)**Volcanic Hill bn (1)***- Vintage 1987***Gravelly Meadow (1)**Volcanic Hill bn (1)***- Vintage 1989***Red Rock Terrace 1nl (3)**Volcanic Hill 3bn (3)***- Vintage 1992***Gravelly Meadow 1x3 bottle custom ocb (1)**Lake 1x1 bottle owc (1)**Red Rock Terrace 1x3 bottle custom ocb (1)**Volcanic Hill 1x3 bottle custom ocb (1)***- Vintage 1996***Gravelly Meadow (91pts WS) (1)***- Vintage 1997***Gravelly Meadow (1)*

Above 17 bottles per lot \$1600-2200

129 Dominus - Vintage 1987

12lwrl, 12cc, 1x3 bottle custom ocb

"The wine is beginning to shut down, but it still displays a rich ruby color and an intensely spicy, fragrant nose of toasty vanillin oak, cassis, and cedar. In the mouth, this medium to full-bodied wine displays considerable tannins, fine integrated acidity, and an opulent, rich, spicy finish."(96pts)

12 bottles per lot \$1500-2000

130 Dominus - Vintage 1991

2x6 bottle owc's

"May I boldly suggest that this wine is reminiscent of the 1982 and 1989 Pétrus? There is no Merlot in the blend, yet the wine possesses extraordinary intensity and a port-like viscosity and richness, phenomenal fruit extraction, a huge aroma of roasted cassis fruit, an unctuous, rich, full-bodied palate, and a spectacularly long, super-rich finish. The tannins remain concealed behind the wine's wealth of fruit."(98pts)

12 bottles per lot \$3000-4000



131 Dominus - Vintage 1991

"May I boldly suggest that this wine is reminiscent of the 1982 and 1989 Pétrus? There is no Merlot in the blend, yet the wine possesses extraordinary intensity and a port-like viscosity and richness, phenomenal fruit extraction, a huge aroma of roasted cassis fruit, an unctuous, rich, full-bodied palate, and a spectacularly long, super-rich finish. The tannins remain concealed behind the wine's wealth of fruit."(98pts)

3 magnums per lot \$1500-2000

132 Dominus - Vintage 1992

2x6 bottle owc's

"... exhibits an open knit, opulent, rich, easy-going character with gorgeous levels of earthy, cassis fruit intertwined with scents of herbs, coffee, and chocolate/mocha ice cream. Rich and full-bodied, with thick, viscous flavors and low acidity, this is a forward, exceptionally concentrated..."(95pts)

12 bottles per lot \$1600-2400

133 Dominus - Vintage 1994

1bn, 3wsl, 6ssos, 2x6 bottle owc's

"...strikingly thick, compellingly rich wine with the texture of a great Pomerol, despite being made primarily from Cabernet Sauvignon. The wine exhibits a dense purple color, and an incredibly fragrant nose of jammy black fruits, spice, smoke, and loamy, truffle-like scents. In the mouth, it is full-bodied, with thrilling levels of extract and richness, but no sense of heaviness or harshness. This seamless Dominus possesses no hard edges, as its acidity, tannin, and alcohol are beautifully meshed with copious quantities of ripe fruit."(99pts)

12 bottles per lot \$3000-4000

PARCEL LOTS 134-135

134 6 magnums per lot \$3000-4000
2x3 magnum owc's, 1lwrl

135 6 magnums per lot \$3000-4000
2x3 magnum owc's

136 Dominus - Vintage 1995

2lbl, 1wasl, 6lwrc, 3x6 bottle owc's

"The color is a deep, thick-looking purple. The wine possesses a sweet, cassis-scented aroma that has not yet begun to take on additional nuances. Full-bodied, with low acidity, sweet tannin, and outstanding concentration..."(93pts)

18 bottles per lot \$2000-2600

137 Dominus - Vintage 1996

3lbl

"The wine exhibits an opaque dark purple color, as well as an extraordinary penetrating fragrance of black fruits, roasted nuts, fruit cake, and allspice. Viscous, rich, and full-bodied, with an unprecedented degree of opulence for a Cabernet Sauvignon-based wine, this dense, superbly concentrated, low acid, lush wine reveals layers of glycerin, fruit, and extract."(95pts)

15 bottles per lot \$1500-2200

138 Dominus

- **Vintage 1997** 1x6 bottle owc (94pts) (6)

- **Vintage 2001** 1x6 bottle owc (95pts) (6)

Above 12 bottles per lot \$1800-2400

139 Dunn Vineyards Cabernet Sauvignon

Howell Mountain

- **Vintage 1984** (94pts JK) (1)

- **Vintage 1985** (92+pts JK) (2)

- **Vintage 1986** 1lwsl, 3crc (95pts) (10)

- **Vintage 1987** 1crc (97pts WS) (4)

- **Vintage 1988** 3tl, 1lsl, 1crc (4)

Above 21 bottles per lot \$2200-3000

140 Dunn Vineyards Cabernet Sauvignon - Vintage 1990

Howell Mountain

"The massive 1990 Howell Mountain exhibits huge tannin, but immense concentration. The richest Dunn Cabernet since the 1984s?..."(96pts)

12 bottles per lot \$1400-1800

141 Dunn Vineyards Cabernet Sauvignon

Howell Mountain

- **Vintage 1992** (97pts) (6)

- **Vintage 1993** 1crc (95pts) (6)

- **Vintage 1994** 1crc (96pts) (8)

Above 20 bottles per lot \$2200-3000

142 Dunn Vineyards Cabernet Sauvignon - Vintage 1995

Howell Mountain

1crc

"It possesses mineral-tinged blackberry and cassis fruit, massive body, and extraordinary purity and length."(96pts)

12 bottles per lot \$1200-1600

143 Heitz Cellars Cabernet Sauvignon*Martha's Vineyard***- Vintage 1967 ts, lbsl, (1)***outstanding color and condition***- Vintage 1978 lts, lhs, 1stl, 1tl, (2)***excellent color and condition (91pts WS)***- Vintage 1979 (94pts JK) (1)****- Vintage 1980 (1)****- Vintage 1981 bn (1)****- Vintage 1982 3bn, 1bsl, 5sdc (94pts WS) (5)**

Above 11 bottles per lot \$2800-3800

144 Heitz Cellars Cabernet Sauvignon - Vintage 1984*Martha's Vineyard**2bn, 4ts, 1bsl**"The 1984 had a spiny nose with lots of pitch and complex aromas of lemon, cassis, cedar, alcohol, spice, leather and a drop of honeyed sweetness. The palate was nice and fleshy, rich and chewy with lots of plummy, cassis fruit with good cedar, spice and kick to its finish. It was very tasty, but after the 1985 seemed lesser; I must confess. The wine got chalkier and spinier in the glass but is indubitably an excellent Heitz MV." (94pts JK)*

10 bottles per lot \$1500-2000

145 Heitz Cellars Cabernet Sauvignon - Vintage 1985*Martha's Vineyard**3bn, 2bsl**"...explosive richness and ripeness, as well as gobs of sweet fruit presented in a full-bodied, powerful style." (94pts)*

12 bottles per lot \$3000-4000

146 Heitz Cellars Cabernet Sauvignon - Vintage 1986*Martha's Vineyard**9bn, 1ts, 1lsl, 5sdc**"Smooth and spicy, with characteristic mintiness. Rich currant, chocolate and mineral flavors add dimension and depth and the finish is complex and well focused. Drinks well now, but should hold until 2006 with ease..." (91pts WS)*

12 bottles per lot \$1500-2000

147 Heitz Cellars Cabernet Sauvignon*Martha's Vineyard***- Vintage 1985 (94pts) magnum (1)****- Vintage 1986 (91pts WS) magnum (2)****- Vintage 1987 8bn, 1lsl (92pts WS) (8)****- Vintage 1988 4bn, 4bsl, 1sdc (4)**Above 12 bottles per lot \$2600-3500
and 3 magnums**148 Joseph Phelps Cabernet Sauvignon***Eisele Vineyard***- Vintage 1986 3bn, 1lsl, 1lsc, (11)***1x12 bottle ovc (92pts)***- Vintage 1986 lbsl (92pts) magnum (1)****- Vintage 1987 5sdc, 1wc (5)**Above 16 bottles per lot \$2600-3500
and 1 magnum**149 Joseph Phelps Winery***Insignia***- Vintage 1985 (93pts) (3)****- Vintage 1986 6sdc, 6scc (93pts WS) (6)****- Vintage 1990 5bn (90pts WS) (6)****- Vintage 1991 (93pts WS) (2)****- Vintage 1992 (94pts WS) (6)**

Above 23 bottles per lot \$3200-4200

150 Joseph Phelps Winery - Vintage 1993*Insignia**2x6 magnum ocb**"...possesses a dense, almost opaque ruby/purple color; as well as a huge, sweet nose of blackcurrants, fruitcake, spice, and vanilla. This classic, rich wine, with a sweet, ripe mid-palate, displays a full-bodied, layered, super-concentrated personality. Although still a baby in terms of development, it is remarkably successful because of the ripe tannin, high glycerin, and intensity of fruit. It will easily last for two decades, although I suspect most of it will be consumed within 7-10 hours of purchase." (95pts)*

16 magnums per lot \$3200-4200

PARCEL LOTS 151-152**151 Joseph Phelps Winery - Vintage 1994***Insignia**1x6 magnum ocb**"...is spectacular. I have had the wine a half-dozen or more times, and it is unquestionably opulent, sexy, flamboyant, explosively rich, concentrated, and a thrill to drink. Already gorgeous, it promises to evolve gracefully for two decades or more. The color is a healthy saturated dark purple. The spicy nose offers aromas of black currants, allspice, pain grille, and soy, with scents of a burning wood fire thrown in for additional complexity." (96pts)*

6 magnums per lot \$2400-3500

152 6 magnums per lot \$2400-3500*1x6 magnum ocb*



Lot: 151-153
(Additional lots: 154, 276, 889)

WORLD'S LEADING WINE AUCTIONEERS



ACKERS MERRALL & CONDIT
WINE MERCHANTS SINCE 1820
WWW.ACKERSWINES.COM

PARCEL LOTS 153-154

153 Joseph Phelps Winery - Vintage 1994

Insignia

"...is spectacular. I have had the wine a half-dozen or more times, and it is unquestionably opulent, sexy, flamboyant, explosively rich, concentrated, and a thrill to drink. Already gorgeous, it promises to evolve gracefully for two decades or more. The color is a healthy saturated dark purple. The spicy nose offers aromas of black currants, allspice, pain grille, and soy, with scents of a burning wood fire thrown in for additional complexity." (96pts)

12 bottles per lot \$2200-2800

154 12 bottles per lot \$2200-2800

155 Joseph Phelps Winery - Vintage 1995

Insignia

"...a wine of extraordinary extraction, full body, and marvelously pure fruit. Moreover, it has managed to soak up the 100% new oak aging, leaving only subtle pain grille notes." (97pts)

12 bottles per lot \$1800-2400

156 10 bottles per lot \$1400-2000

157 6 magnums per lot \$2000-3000

PARCEL LOTS 158-159

158 Joseph Phelps Winery - Vintage 1996

Insignia

"Ripe and polished, with deep, complex currant, herb, blackberry, cherry, sage, tea and spice flavors, all sharply focused and built on a frame of supple tannins. Tasty already." (93pts WS)

12 bottles per lot \$1400-1800

159 12 bottles per lot \$1400-1800

160 Joseph Phelps Winery - Vintage 1997

Insignia

"The color is a saturated thick-looking blue/purple. The nose offers up explosive aromas of jammy black fruits, licorice, Asian spices, vanillin, and cedar. Full-bodied as well as exceptionally pure and impressively endowed, this blockbuster yet surprisingly elegant wine cuts a brilliant swath across the palate." (96pts)

12 bottles per lot \$2600-3500

161 5 magnums per lot \$2400-3200

162 Opus One

- Vintage 1985 3ts, 3scc, magnum (3)

1x3 magnum owc (93pts WS)

- Vintage 1990 3vhs, 3sdc, 3sos, magnum (3)

1x3 magnum owc (96pts WS)

- Vintage 1991 3bn, 1cuc top, magnum (3)

1x3 magnum owc (97pts WS)

Above 9 magnums per lot \$5500-7500

163 Opus One - Vintage 1987

5ts, 3vhs, 1hs, 1htms, 6sdc, 6cc, 1x6 bottle owc, 4scc

"Extra facets and dimensions abound in this deeply complex and flavorful wine. Impressive for its focus and finesse, though there's an underlying firmness and authority in the core of chewy currant, herb and anise flavors. Delicious." (96pts WS)

10 bottles per lot \$2200-3000

164 Opus One - Vintage 1992

2x6 bottle owc's

"...offers a beautiful dark ruby/purple color; a big, spicy nose of cassis, lead pencil, and smoky oak, round, full-bodied, broad, fat flavors crammed with black fruits, soft tannin, low acidity, and a fleshy, full-bodied finish." (92pts)

12 bottles per lot \$2800-3800

165 Opus One

- Vintage 1993 1x6 bottle ocb (93pts WS) (6)

- Vintage 1994 (92pts) (6)

- Vintage 1996 (94pts) (6)

Above 18 bottles per lot \$4500-6000

166 Opus One

- Vintage 1985 3vhs, 3cc (93pts WS) (3)

- Vintage 1986 1ts, 1vhs, 2scc (94pts WS) (2)

- Vintage 1987 vhs, sdc, scc (96pts WS) (1)

- Vintage 1990 1bn, 2stl, 1ltl, 1sdc (96pts WS) (3)

- Vintage 1992 1stl (92pts) (1)

- Vintage 1993 2lscl (93pts WS) (2)

- Vintage 1994 (92pts) (1)

- Vintage 1995 (95pts WS) (1)

Above 14 bottles per lot \$3500-5000

167 Peter Michael Red

Les Pavots

- Vintage 1992 (91pts) (5)

- Vintage 1994 (94pts) (5)

- Vintage 1996 (96pts) (12)

Above 22 bottles per lot \$2600-3500

168 Robert Mondavi Reserve Cabernet Sauvignon
 - **Vintage 1985** (1)
 - **Vintage 1985** *bn, scc* magnum (1)
 - **Vintage 1986** *1ts, 4vhs, 5scc* (5)
 - **Vintage 1986** *2hs, 2vhs, 1htms, 5cc, 1sos* magnum (5)
 - **Vintage 1987** *5bn, 1ts, 1sdc, 1scc (97pts)* (6)
 - **Vintage 1988** *6bn* (6)
 Above 18 bottles per lot \$2200-3000
 and 6 magnums

169 Robert Mondavi Reserve Cabernet Sauvignon
 - **Vintage 1990** *9bn, 3ts, 12sdc, 4scc, 2sos, 1x12 bottle ocb (94pts)* (12)
 - **Vintage 1991** *8bn, 3ts, 1hs, 10sdc, 1spc, 3scc, 2sos, 1x12 bottle ocb (96pts)* (12)
 - **Vintage 1992** *12bn, 1x12 bottle ocb (92pts)* (12)
 Above 36 bottles per lot \$3200-4200

170 Robert Mondavi Reserve Cabernet Sauvignon
 - **Vintage 1992** *(92pts)* (6)
 - **Vintage 1994** *6bn, 3sdc, 1x6 bottle owc (97pts)* (12)
 - **Vintage 1997** *1x6 bottle owc (92pts)* (6)
 Above 24 bottles per lot \$2200-2800

171 Shafer Cabernet Sauvignon
Hillside Select
 - **Vintage 1991** *5spc (94pts)* (5)
 - **Vintage 1992** *2nl (95pts)* (5)
 - **Vintage 1994** *1l1l (99pts)* (3)
 Above 13 bottles per lot \$2800-3800

172 Silver Oak Cabernet Sauvignon
 - **Vintage 1985**
Bonny's Vineyard 1ts, 1hs, 3lbsl, 1nl, 2spc, 3scc, 1sdc (94pts) magnum (3)
 - **Vintage 1991**
Bonny's Vineyard 1nl (2)
 - **Vintage 1992**
Alexander Valley (92pts) (4)
 - **Vintage 1994**
Napa Valley (93pts) (1)
 - **Vintage 1995**
Alexander Valley (94pts) (4)
 Above 11 bottles per lot \$1400-1800
 and 3 magnums

173 Spottswoode Cabernet Sauvignon
 - **Vintage 1985** *(93pts)* (6)
 - **Vintage 1986** *(92pts)* (6)
 - **Vintage 1987** *(95pts WS)* (6)
 - **Vintage 1988** (6)
 - **Vintage 1989** (6)
 - **Vintage 1990** *(90pts WS)* (2)
 - **Vintage 1991** *(93pts)* (2)
 - **Vintage 1992** (6)
 Above 40 bottles per lot \$3000-4000

174 Stag's Leap Wine Cellars Cabernet Sauvignon
 - **Vintage 1985**
Cask 23
2ts
"Captures an amazing range of flavors; bell pepper, green olive, ripe, plush currant and black cherry, and even finishes with a touch of black olive. The texture is smooth and polished and the finish is long and complex. An altogether rich, deep and compelling wine that has a long life ahead." (98pts WS)
 5 bottles per lot \$1500-2000

175 Stag's Leap Wine Cellars Cabernet Sauvignon
 - **Vintage 1991**
Cask 23
"The wine's saturated dark purple color is followed by a huge, unevolved but sexy nose of toasty new oak, dense, black-cherry and jammy cassis fruit, and vague scents of underbrush and spice. Extremely rich and concentrated, it offers intriguing blackcurrant and coffee flavors, full body, remarkable harmony, and a finish that lasts for nearly a minute." (96pts)
 Above 14 bottles per lot \$2800-3800
 and 3 magnums

176 Stag's Leap Wine Cellars Cabernet Sauvignon
Cask 23
 - **Vintage 1992** *8bn, 3sdc (96pts)* (8)
 - **Vintage 1993** *(91pts)* (6)
 - **Vintage 1994** *(93pts WS)* Jeroboam (1)
 Above 14 bottles per lot \$2800-3800
 and 1 Jeroboam





FOUR FRENCH WINE FOOD GROUPS

Over the years, this consignor split his time between New York and France, focusing on beautifully mature Bordeaux and Burgundy, with a fondness for Rhone and Champagne as well. He has been collecting since the early 1970s, and many of these wines were purchased upon release or many years ago in Europe. This is a wonderfully mature collection that goes back to the '60s – the 1860s thanks to a jewel from Bouchard's vast cellars! Bordeaux gets first crack with full cases of 1982 Calon Segur, 1981 Cheval Blanc, 1996 Cheval Blanc, 1986 Lynch Bages, 2005 Montrose, 1989 Pichon Lalande, and 1999 Yquem. The hit parade continues with bottles of 1947 Cheval Blanc, 1990 Cheval Blanc, 1982 Lafite, 1961 Lynch Bages, 1982 Mouton, 1979 Petrus, 1982 Pichon Lalande and 1893 Yquem. Burgundy takes over with Bouchard getting its due with several lots crested by a rarest bottle of 1865 Beaune Greves. DRC rules the twentieth century roost with a baker's dozen lots of La Tache spanning 1969 to 2000, helped out by 2009 Dujac Echezeaux, 1999 Geantat Charmes and 1996 Hudellot-Noellat Romanee St. Vivant. A Rhone interlude of 1998 Beaucastel Hommage and 1997 Chave leads to lovely slew of eleven lots of Veuve Clicquot Champagne going back to 1966. We conclude on high note with 1968 Vega Sicilia Unico, 1893 Cognac, classic Cali Cabs from the 1970s, and 1931 Noval. Wines were stored in a mixture of professional and custom-built temperature and humidity-controlled storage.

177 Château Calon Segur - Vintage 1982

St. Estephe

8ts, 4vhs, 5vlwrl, 12sdc, 12scc, 1x12 bottle owc

"It is made in a traditional style, so do not expect to get turned-on by lavish quantities of vanillin-scented, toasty new oak, and sweet jammy fruit. Although massive, with incredible richness and plenty of fruit, this wine is dominated by its blackcurrant, mineral, cedar character. The copious tannins are still present, but they are integrated with the wine's other components. This classic Calon-Segur is built to stand the test of time. From a half-bottle it should reach full maturity by the turn of the century and last for at least 20-30 years. This is a remarkable wine that should find many admirers among true connoisseurs." (93pts)

12 bottles

per lot \$1800-2400

179 Château Cheval Blanc - Vintage 1947

St. Emilion

rebouchee et reetiquetee par le Chateau en 2000,
outstanding color and condition

"What can I say about this mammoth wine that is more like port than dry red table wine? The 1947 Cheval Blanc exhibits such a thick texture it could double as motor oil. The huge nose of fruitcake, chocolate, leather, coffee, and Asian spices is mind-boggling. The unctuous texture and richness of sweet fruit are amazing still remarkably fresh, phenomenally concentrated, and profoundly complex this wine has been either perfect or nearly perfect every time I have had it." (100pts)

1 bottle

per lot \$6000-9000

178 Château Cheval Blanc - Vintage 1915

St. Emilion

wc, rebouchee par le Chateau,
outstanding color and condition

1 bottle

per lot \$2000-3000





Lot: 178, 179

180 Château Cheval Blanc*St. Emilion*

- **Vintage 1955** *hs, lbsl, vlstl, cuc, sdc,* (1)
outstanding color(95pts JK)
 - **Vintage 1959** *lbsl, lstl, cuc, rebouchee en 1985,* (1)
outstanding color and condition (98pts JK)
 - **Vintage 1961** *bsl, cuc, rebouchee en 1985,* (1)
outstanding color and condition (94pts JK)
 - **Vintage 1962** *vhs, lbsl, vlstl, cuc, cc,* (1)
excellent color and condition (91pts JK)
 - **Vintage 1970** *vhs, lbsl, lgsl, sdc,* (1)
excellent color (91pts JK)
 - **Vintage 1971** *bn, vlstl,* (1)
excellent color and condition (92pts JK)
 - **Vintage 1976** *vhs, vlbsl, vlgs, nl,* (1)
excellent color and condition
 - **Vintage 1978** *ts, lbsl,* (1)
excellent color and condition (92pts JK)
 - **Vintage 1993** *lwsl (87pts)* (1)
 - **Vintage 1995** *lwisl (92pts)* (1)
- Above 10 bottles per lot \$5000-7000

181 Château Cheval Blanc - Vintage 1979*St. Emilion*

6bn, 1ts, 9lbsl, 3lstl, 1vlwrl, 1lwisl, 7sdc, 2nc,
1 different importer; excellent color and condition
"Similar to the 85 with its upfront bell pepper and touches of milk, earth and beef. There was also a pinch of szechuan; 79 seemed like the 85 s little brother; possessing less overall of everything. It got greener in the glass and revealed wintergreen flavors. It lacked length, but was still very good. Pierre admired the 79, citing that acidity is the backbone of wine..."(90pts JK)

9 bottles per lot \$1800-2400

182 Château Cheval Blanc - Vintage 1981*St. Emilion*

6bn, 1ts, 1vhs, 1hs, 12lbsl, 2lwisl, 1x12 bottle owc
"The first in a series of great wines from this estate in the 1980s. The 81 shows loads of character with olive, berry, game and earth flavors. Full-bodied and rich with velvety texture."(91pts WS)

12 bottles per lot \$3000-4000

183 Château Cheval Blanc*St. Emilion*

- **Vintage 1981** *2bn, 2lwrl, 2vlbsl, 1lwisl* (2)
(91pts WS)
 - **Vintage 1982** *3bn, 1hstl, 3sdc, 1lbsl,* (3)
1vlbsl, 1tc (99pts)
 - **Vintage 1985** *2bn, 1ts, 2vlscl, 3sdc* (3)
(95+pts JK)
- Above 8 bottles per lot \$3500-4800

184 Château Cheval Blanc - Vintage 1988*St. Emilion*

4vlbsl, 1vlwisl, 1nl
"A 1988 Cheval Blanc had a sexy nose, also in a good spot. Pierre Lurton commented how 1988 was a very classic vintage, deep and dark in color, and that 2004 was like 1988 with more ripeness, which caused Bipin to mutter something about Pavie that I won't repeat! Wolf appreciated its great nose and found the 88 to be a wine for Cheval lovers, for the thinking drinker. He went on to say nothing (was) overstated and admired its beautiful harmony. The wine was open and singing, Pierre picking up on some minty qualities. The nose did have gorgeous red fruits, nuts, a kiss of vanilla, caramel and a touch of earth. The palate had excellent richness, great balance and a long finish."(93pts JK)

6 bottles per lot \$1800-2400

185 Château Cheval Blanc - Vintage 1990*St. Emilion*

3lwsl, 3sdc
"...a complex bouquet of tobacco leaf, Christmas fruitcake, sweet black fruits, bordering on fig and plum, but no hint of overripeness, and notions of new saddle leather, mint, and incense. The gorgeously expressive aromatics are followed by a full-bodied wine revealing abundant glycerin as well as elevated alcohol, but it is not hot, and nothing is out of place."(98+pts)

4 bottles per lot \$2600-3500

186 Château Cheval Blanc - Vintage 1996*St. Emilion*

1x12 bottle owc
"...reveals an evolved blueberry and redcurrant, coconut, spicy new oak-scented bouquet, medium body, soft, round, savory flavors, and a clean finish. It lacks concentration and depth, but this wine is still seductive, albeit too compressed, polite, and under-sized."(90pts)

12 bottles per lot \$3500-5000



187 Château Haut Brion*Graves*

- **Vintage 1976** lbsl, nl, sdc, (1)
excellent color and condition
- **Vintage 1978** 5lbsl, 1htl, 2nl, outstanding color (5)
- **Vintage 1982** bn, lscl (96pts IWC) (1)
- **Vintage 1985** 1lbsl, 2lscl, 2bsl, 1sdc (94pts) (3)

Above 10 bottles per lot \$2600-3500

188 Château Haut Brion - Vintage 1986*Graves**1vlbsl, 6nl, 7lbsl, 1sdc*

"The color is a healthy deep ruby, and the nose exhibits the tell-tale smoky scents of tobacco, minerals, and black fruits. There is considerable tannin, medium to full body, excellent richness, and a long, well-delineated, moderately firm finish." (93pts)

8 bottles per lot \$2400-3200

189 Château Haut Brion - Vintage 1996*Graves**1x1 double magnum owc*

"The Haut Brion was the best showing of this wine that I can remember. It flirted with being outstanding and ultimately got there. It was full, fleshy and big-bodied with the classic smoke and charcoal. Big, long and gritty, it was a clear step up from almost everything prior." (95pts JK)

1 double magnum per lot \$1200-1600

190 Château Lafite Rothschild - Vintage 1982*Pauillac**3ts, 1vhs, 1nl, 1cuc, 2sdc*

"Powerful for a Lafite, this wine unfolds to reveal extraordinary richness, purity, and overall symmetry in addition to stunning flavor depth and persistence. The finish lasts for nearly a minute. The modern day equivalent of Lafite-Rothschild's immortal 1959 An amazing achievement!..." (100pts)

4 bottles per lot \$8500-11000

191 Château Lafite Rothschild - Vintage 1986*Pauillac*

"...possesses outstanding richness, a deep color, medium body, a graceful, harmonious texture, and superb length. The penetrating fragrance of cedar, chestnuts, minerals, and rich fruit is a hallmark of this wine." (100pts)

3 bottles per lot \$2400-3200

192 Château Latour*Pauillac*

- **Vintage 1947** vhs, htl, lbsl, lstl, ll, spc, (1)
outstanding color (96pts JK)
- **Vintage 1971** htms, gsl, lwasl, nl, (1)
outstanding color (94pts)
- **Vintage 1986** 1vlbsl, 3vlwrl, 3sdc, 2lbsl, 2vlsc (3)

Above 5 bottles per lot \$2400-3200

193 Château Leoville Las Cases - Vintage 1982*St. Julien**5bn, 1ts, 6vlbsl, 4nl, 1ssos*

"This huge wine is, in many ways, just as massive as Leoville Barton, but it possesses a greater degree of elegance as well as unreal concentration. Classic lead pencil, cassis, kirsch, cedar, and spice characteristics are abundant in both the nose and full-bodied flavors. The tannins are still there, and, at least from my cellar, this 1982 does not appear to have changed much in the last 10-12 years." (95pts)

6 bottles per lot \$1600-2200

194 Château Lynch Bages - Vintage 1961*Pauillac**1vhs, 2htms, 3bsl, 1nl, 3sdc,**outstanding color and condition*

"Still a spectacular wine, the 1961 defies mortality. It has been at its peak for nearly 15 years, yet it shows no signs of losing its fruit and drying out. The color is a dark garnet with orange/amber at the edge. The profound bouquet has the magnetic allure that leaves great Bordeaux unmatched for complexity. Sweet notes of dried fruits, herbs, tobacco, smoke, and roasted meats are followed by an opulently-textured, thick, nearly viscous wine with high glycerin, ripe, jammy fruit, and an intoxicating combination of glycerin, extract, and suppleness. The wine holds in the glass without cracking up, and has a good 40-45 second finish." (95pts)

3 bottles per lot \$1200-1600

195 Château Lynch Bages - Vintage 1986*Pauillac**4bn, 6vlbsl, 6lwasl, 4sdc, 1x12 bottle owc*

"It was drinking spectacularly, to be frank, and was in that just right, wine sweet spot that can last for many years, longer than the average American marriage, that's for sure. There was great cedar, t n a and a long, beefy Szechuan style about its aromas. Long and smooth with cedar and mineral flavors, its palate was also great." (95+pts JK)

12 bottles per lot \$1500-2000

196 Château Margaux
Margaux
 - **Vintage 1959** *htms, lbsl, vlsl, cuc, sdc,* (1)
excellent color (94pts JK)
 - **Vintage 1970** *hs, bsl, lgsl, ltl, cc, excellent color* (1)
 - **Vintage 1981** *ts, nc, lbsl (93pts JK)* (1)
 - **Vintage 1983** *ts, vlsl (98pts WS)* (1)
 - **Vintage 1986** *ts, lbsl (96pts)* **magnum** (1)
 Above 4 bottles per lot \$2200-3000
 and 1 magnum

197 Château Monbousquet
St. Emilion
 - **Vintage 1996** *1x12 bottle owc (90pts)* (12)
 - **Vintage 1999** *(94pts)* (10)
 - **Vintage 2000** *(95pts)* (12)
 - **Vintage 2005** *(95pts)* (6)
 Above 40 bottles per lot \$2000-2800

198 Château Montrose - Vintage 2005
St. Estephe
1x12 bottle owc
"...is an exceptionally tannic, broodingly backward offering displaying a dense ruby/purple color along with a provocative perfume of crushed rocks, flowers, cassis, black raspberries, and blueberries. It continues to add weight and richness, good traits considering the substantial, forbiddingly high tannin levels and zesty acidity. If you are over the age of fifty, this backward, powerful wine will probably be more enjoyable to your descendants." (95pts)
 12 bottles per lot \$1300-1800

199 Château Mouton Rothschild - Vintage 1982
Pauillac
2bn, 6ts, 1hs, 1x12 bottle owc
"...exhibits huge tannin, unreal levels of glycerin and concentration, and spectacular sweetness and opulence. Nevertheless, it demands another decade of cellaring, and should age effortlessly for another seven or eight decades. I have always felt the 1982 Mouton was perfect, yet this immortal effort might be capable of lasting for 100 years! The fact that it resists oxidation is a testament to just how youthful it remains, and how long it will last." (100pts)
 9 bottles per lot \$8000-11000

200 Château Pétrus - Vintage 1979
Pomerol
4bn, 1ts, 1vhs, 2nl, 1ltl, 2scc, 3nc,
outstanding color and condition
"...with a firm backbone of silky tannins and sweet black olive, vanilla and berry aromas and flavors." (90pts WS)
 6 bottles per lot \$5000-7000

201 Château Pétrus - Vintage 1993
Pomerol
sdc
"Showy and impressive with excellent use of new oak. It delivers loads of toasty coconut and chocolate flavors balanced by plum and blackberry notes. Incredible concentration for the vintage." (95pts WS)
 1 bottle per lot \$1200-1600

202 Château Pichon Lalande - Vintage 1982
Pauillac
2bn, 3ts, 4vhs, 9vlbsl, 3sdc, 9scc
"...retains all its glossy, rich, flamboyant cassis fruit, chocolaty, berry jam-like notes, and plenty of earthy, foresty flavors. This is a full-bodied, extravagantly rich Pichon Lalande seemingly devoid of acidity and tannin, but the wine is incredibly well-balanced and pure. It is an amazing effort!" (100pts)
 9 bottles per lot \$4500-6000

203 Château Pichon Lalande - Vintage 1989
Pauillac
8bn, 12lbsl, 12sdc, 1x12 bottle owc
"Voluptuous and velvety. Dark ruby color. Intense aromas of blackberries, fresh mushrooms and dried herbs. Full-bodied, with loads of ripe fruit and velvety tannins." (94pts WS)
 12 bottles per lot \$1800-2400

204 Château Talbot
St. Julien
 - **Vintage 1959** *4hs, 4lbsl, 1wisl, 2sdc, 1nc,* (4)
outstanding color
 - **Vintage 1969** *2bn, 1hs, 5gsl, 3lbsl, 1nl,* (5)
excellent color, 1ts, 1bsl, 1ltl
 - **Vintage 1986** *ts, lwrl, sdc (96pts)* (1)
 Above 10 bottles per lot \$1000-1500





Lot: 200
(Additional lot: 533)

WORLD'S LEADING WINE AUCTIONEERS



ACKER MERRALL & CONDIT
WINE MERCHANTS SINCE 1820
WWW.ACKERWINES.COM

205 NO LOT**206 Château d'Yquem - Vintage 1911***Sauternes**htms, bsl, ltl, spc, sos, beautiful amber color*

1 bottle per lot \$1000-1500

207 Château d'Yquem*Sauternes***- Vintage 1986 2bn, 1ts, 2lscl, 1vlstl, 3sdc (98pts) (3)****- Vintage 1990 2bn, 2vlscl (99pts) (2)****- Vintage 1995 (95pts) (3)****- Vintage 2002 (96pts WS) (4)**

Above 12 bottles per lot \$2200-3000

208 Château d'Yquem - Vintage 1999*Sauternes**2nl (92pts)*

12 bottles per lot \$1500-2000

209 Clos de la Roche - Vintage 1996*A. Rousseau**"This is one very pretty wine albeit a light one for Clos de la Roche." (90pts BH)*

6 bottles per lot \$2200-3000

210 Beaune Greves - Vintage 1865*Vigne de L'Enfant Jesus, Bouchard, Pere et Fils**wxc, late release from the Domaine*

1 bottle per lot \$8000-12000

211 Corton**- Vintage 1962 Bouchard, Pere et Fils magnum (1)***4.5cm bc, spc, late release, outstanding color and condition***Savigny les Beaune****- Vintage 1976 Les Lavieres, Bouchard, magnum (1)***Pere et Fils**outstanding color and condition, 1x1 magnum owc*

Above 2 magnums per lot \$650-850

212 Beaune Greves**- Vintage 1996 Vigne de L'Enfant Jesus, magnum (3)***Bouchard, Pere et Fils 1vlbsl***Chambertin****- Vintage 1972 Clos de Bèze, magnum (1)***Domain Marion Bouchard, Pere et Fils lbsl, sdc, excellent color and condition***Corton****- Vintage 1996 Bouchard, Pere et Fils 3nl, (3)**
*3lbsl (90pts)***- Vintage 1997 Bouchard, Pere et Fils magnum (2)**
*1ltl, 1sdc (89-91pts)***- Vintage 2002 Bouchard, Pere et Fils (12)**
1x12bottle owc

Above 15 bottles per lot \$1800-2400

and 6 magnums

213 Clos Vougeot - Vintage 2005*Château de la Tour**1x12 bottle ocb**"A deeply pitched and very ripe nose of earthy violet aromas trimmed in subtle wood spice notes introduces rich, full and powerful flavors that possess excellent mid-palate sap that helps to buffer the very firm and dense tannic spine on the youthfully austere finish. This is a very serious no-nonsense wine clearly built for long aging." (91-3pts BH)*

12 bottles per lot \$1100-1500

214 Charmes Chambertin - Vintage 1995*D. Laurent**12vlgsl, 3ltl, 2nl**"...reveals a port-like nose of super-ripe fruits and white pepper. It is a beautifully crafted, elegant, sweet cherry-packed, supple wine with touches of vanilla, Asian spices and violets for additional complexity." (91-94pts)*

12 bottles per lot \$1000-1400

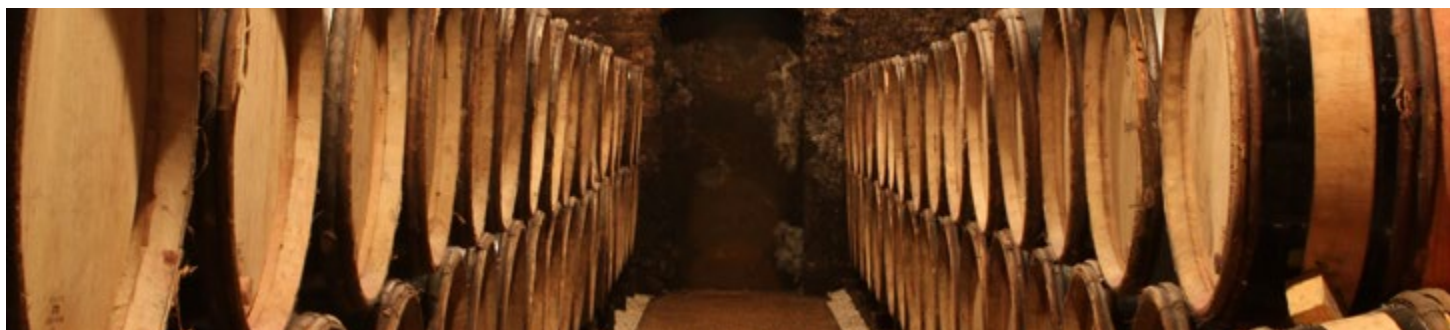



Lot: 210

WORLD'S LEADING WINE AUCTIONEERS
ACKER MERRALL & CONDIT
WINE MERCHANTS SINCE 1820
WWW.ACKERWINES.COM

- 215 Échézeaux**
- Vintage 1988 *Domaine de la Romanée Conti* (1)
 (92pts BH)
Grands Échézeaux
- Vintage 1988 *Domaine de la Romanée Conti* (1)
vlsc, sdc, ssos (95pts)
- Vintage 1994 *Domaine de la Romanée Conti* (1)
lbsl, sdc
 Above 3 bottles per lot \$2200-3000

- 216 La Tâche**
Domaine de la Romanée Conti
- Vintage 1969 *4.5cm bc, lbsl, nl, cuc, sdc,* (1)
excellent color (94pts)
- Vintage 1972 *6cm bc, lstl, nl, sdc,* (1)
excellent color (91pts BH)
 Above 2 bottles per lot \$2600-3500

- 217 La Tâche - Vintage 1976**
Domaine de la Romanée Conti
5.5cm bc, vlstl, lbsl, sdc, fair to good color
"Aged burg nose of Asian spices and a hint of sous bois with pretty, nicely spicy flavors that have quite a bit of tannin poking through on the finish. However, there is good richness to more or less buffer the tannins and while this does not display classic La Tâche power and balance, it does offer plenty of spiciness." (92pts BH)
 1 bottle per lot \$1000-1500

- 218 La Tâche - Vintage 1980**
Domaine de la Romanée Conti
lstl, spc
"Got a quick 19/20 from Tom, and it had that great old tomato sex appeal. Yes, only in wine can old tomatoes have sex appeal, I know. The nose had a lot of other things going on, including cherry, rust, spice, spine and that unmistakable La Tâche terroir, all very balanced and round. There was great finesse and balance to the mouth with touches of spice and spine. It might not ever be better, but it was still outstanding, although Rob had to put it right on the bottom of 5 stars, indicating that he definitely thought it wouldn't get any better." (95pts JK)
 1 bottle per lot \$3500-5000

- 219 La Tâche - Vintage 1981**
Domaine de la Romanée Conti
3cm bc, stl, scc
"Classic La Tâche nose of Asian spice and dried rose petals followed by medium weight, beautifully complex flavors of excellent depth and fine length. While this is by no means a great example, it is as good a 1981 as I've had in a long time and drinking perfectly now though certainly capable of holding if not improving." (91pts BH)
 1 bottle per lot \$1000-1400

- 220 La Tâche - Vintage 1983**
Domaine de la Romanée Conti
1vlbsl, 1nl, 1vlsc, 1spc
"Sixteen wines were down and only eight to go. Make that nine, as the next wine was served out of magnum, a 1983 DRC La Tâche. The LT had an incredible nose. 'Now that's a real wine,' I wrote. Its sweetness was incredible, as Big Boy quickly called out 'ballgame,' meaning the competition was over. There was also great iron, big Asian spice and musk. Incredible kept coming up over and over in my notes. The palate was off the charts - rich, creamy, luscious, vigorous and spiny, it certainly did not change my opinion that 1983 DRC wines are delicious right now, especially out of magnum." (96pts JK)
 2 bottles per lot \$3500-4800

- 221 La Tâche - Vintage 1985**
Domaine de la Romanée Conti
3.5cm bc, lbsl, nl, sdc
"Divine nose - a sweet, catnip quality cherry liqueur, roses, almost a little grapefruit without the pungency great earth and t'n a r pound out the nose a leathery, rich palate with nice truffle flavors and big alcohol and tannins still present still what I would call tannic, although smoothly so I thought the wine was outstanding with a long life ahead of it..." (95pts JK)
 1 bottle per lot \$3000-4000

- 222 La Tâche - Vintage 1986**
Domaine de la Romanée Conti
5vlstl, 1vlbsl, 1nl, 1spc, 1nc
"Lovely nose of roses, cherry, earth, stone, and alcohol still very tight on the nose not a ripe wine but enjoyable good length and nice, taut red flavors with additional ones of chalk and stone long finish, but will the lack of ripeness ever develop further? ..." (93pts JK)
 5 bottles per lot \$7500-10000



223 La Tâche - Vintage 1988*Domaine de la Romanée Conti**4vlbsl, 4sdc**"Somewhat subdued and reserved on the nose with the classic nose of Asian spices, hoisin, soy and a trace of oak followed by sweet, long, structured and beautifully complex flavors. There is fine length here and the power is impressive." (93pts BH)*

4 bottles per lot \$6500-8500

224 La Tâche - Vintage 1991*Domaine de la Romanée Conti**vlstl, scc**"The 1991 La Tâche had a spectacular nose, just like La Tâche is supposed to. Its fruit was very fresh and full of cherry, rose, leather and menthol. Seductive yet firm both in terms of aroma and flavor, it was round, smooth, lush and delicious and an impeccably well-stored bottle, as if I should have expected anything less." (96pts JK)*

1 bottle per lot \$3000-4000

225 La Tâche*Domaine de la Romanée Conti***- Vintage 1994 lscl (1)****- Vintage 1997 vlstl (93pts) (1)**

Above 2 bottles per lot \$3000-4000

226 La Tâche - Vintage 1995*Domaine de la Romanée Conti**2vlscl**"It is intensely profound, and super-ripe yet harmonious. Its extraordinarily long finish (it tails off with a sweet kirsch kiss) flabbergasted me." (95pts)*

2 bottles per lot \$3500-4800

227 La Tâche - Vintage 1996*Domaine de la Romanée Conti**vlscl**"Fantastically pure with the classic spice box, hoisin and soy nose followed by big, rich, very structured flavors that display notes of earth, leather and tea. The tannins are big, ripe and are completely buffered by the sap with length that is simply phenomenal. This remains completely primary in character and seems not to have budged at all since it was bottled." (96pts BH)*

1 bottle per lot \$2000-2600

228 La Tâche - Vintage 2000*Domaine de la Romanée Conti**1cuc**"Quite deeply colored with the classic La Tâche nose of dried rose petals plus a fantastic array of aromas and spices too numerous to even try to describe that lead to fine, detailed and beautifully textured flavors and terrific length remarkably complex and has sneaky finishing intensity. I like this a lot for its superb style, grace and penetrating minerality..." (94pts BH)*

4 bottles per lot \$7000-9000

229 Richebourg*Domaine de la Romanée Conti***- Vintage 1988 3cm (96pts) (1)****- Vintage 1994 lbsl (1)****- Vintage 2005 lscl (97pts BH) (1)**

Above 3 bottles per lot \$3800-5000

230 Romanée Conti - Vintage 1988*Domaine de la Romanée Conti**vlscl, cuc, sdc**"It is staggeringly concentrated with a bouquet that almost defies articulation. There is no doubting what it is and who made it. It is a flashy, dramatic wine with astonishing length and mystique." (97pts)*

1 bottle per lot \$11000-15000

231 Romanée St. Vivant*Domaine de la Romanée Conti***- Vintage 1988 1vlbsl, 2sdc, 1vlwisl (90pts) (3)****- Vintage 1994 ltl, lscl (1)**

Above 4 bottles per lot \$3000-4000

232 Romanée St. Vivant - Vintage 2004*Domaine de la Romanée Conti**"A deft touch of wood frames exuberantly expressive and luxurious black fruit nose nuanced by a huge range of spices including anise, clove and cinnamon with notes of tea and hoisin as well. The moderately full flavors are sappy, rich and sweet with ample volume and a palate drenching finish that benefits from an underlying sense of vibrancy. There is real energy here, which seems to collect and focus the flavors." (92pts BH)*

4 bottles per lot \$3200-4800

233 Nuits St. Georges**- Vintage 1994 Aux Lavieres, Domaine Leroy (3)****Pommard****- Vintage 1999 Trois Follets, Domaine Leroy 4sdc (4)**

Above 7 bottles per lot \$1600-2200



- 234 Échézeaux - Vintage 2009**
Dujac
2nl, 1lsl, 1ltl, 1tl
"An intensely floral, spicy, earthy and ripe nose offers up a densely fruited mix of black pinot fruit, black cherry and cassis aromas. The big-bodied flavors are exceptionally cool and fresh yet the tannins are fully mature as they support and shape the restrained, minerally and impressively persistent finish." (92pts BH)
 6 bottles per lot \$1800-2400
- 235 Échézeaux - Vintage 2006**
E. Rouget for G. Mayer
1x12 bottle ocb
 12 bottles per lot \$3000-4000
- 236 Chambolle Musigny - Vintage 2000**
G. Roumier (6)
- Vintage 2001
G. Roumier (6)
- Vintage 2004
Les Cras, G. Roumier (89-92pts BH) (3)
 Above 15 bottles per lot \$1500-2000
- 237 Charmes Chambertin - Vintage 1999**
Geantet-Pansiot
"Vincent Geantet's 1999 Charmes-Chambertin is a hedonist's dream. Plums, cherries, and raspberries can be found in its sweet, floral aromatics. Medium-bodied, concentrated, and beautifully defined, this outstanding wine is crammed with cherries and assorted red fruits whose flavors last throughout its seamless, harmonious, and long finish." (93pts)
 12 bottles per lot \$1400-1800
- 238 Clos Vougeot - Vintage 1996**
Hudlot-Noellat
1x12 bottle ocb
"Depth and breed here nice, lingering, brooding t 'n a good black fruits and subtle earthy vitaminic flavors with tremendous structure again, but a pinch too much tangy style that doesn't stay in its lane all the time a bit backwards." (92+pts JK)
 12 bottles per lot \$1800-2400
- 239 Romanée St. Vivant - Vintage 1996**
Hudlot-Noellat
6vlgsl, 5nl, 6sdc
"Consistent with the traditional Hudlot style emphasizing finesse and elegance." (90pts BH)
 6 bottles per lot \$2000-2800
- 240 Échézeaux - Vintage 1999**
J. Grivot
1x12 bottle ocb
"Precise aromas of black fruits, bitter cherry and dark chocolate. Rich, sweet and concentrated but quite backward; perfumed in the mouth for a young Grivot wine but not yet showing its texture. Finishes with strong, palate-coating tannins and excellent length." (90+pts VM)
 12 bottles per lot \$2000-2800
- 241 Échézeaux - Vintage 1999**
J. Prieur
 12 bottles per lot \$1100-1500
- 242 Chambolle Musigny - Vintage 2000**
Les Amoureuses, J.F. Mugnier
"Medium red. Fresh aromas of raspberry and spices, with a kiss of oak. Supple, pliant and seductive; lush and seamless. Finishes very long and a bit warm, with fine tannins. Still holding something in reserve." (91pts IWC)
 6 bottles per lot \$2400-3200
- 243 Chambolle Musigny - Vintage 2003**
Les Fuees, J.F. Mugnier
1x6 bottle owc
"An extremely ripe but not roasted nose displays notes of menthol, plum liqueur, violet and a touch of mocha. The robust, concentrated and palate coating medium weight plus flavors possess a positively gorgeous mouth feel thanks to the abundant level of dry extract that does a fine job of buffering the still very firm tannic spine on the solidly persistent and remarkably rich finish where a hint of bitter chocolate appears." (91pts BH)
 8 bottles per lot \$1000-1400
- 244 Vosne Romanée - Vintage 1999**
Les Chaumes, Méo-Camuzet
1x12 bottle ocb
"Here the nose has clearly begun to develop secondary nuances though they do not yet dominate the exuberantly spicy earthy black fruit aromas that complement perfectly the rich, full and beautifully focused medium weight flavors that possess really lovely detail and the impressive sap completely buffers the still firm, if now softening, tannic spine." (92pts BH)
 12 bottles per lot \$2600-3500



MIS EN BOUTEILLE
DU CHATEAU

1998

GRANDE CUVÉE

MIS EN BOUTEILLE DU CHATEAU

Château de Beaucastel



HOMMAGE A JACQUES PERRIN

CHATEAUNEUF-DU-PAPE

APPELLATION CHATEAUNEUF-DU-PAPE CONTRÔLÉE

Société Fermière des Vignobles Pierre Perrin
Château de Beaucastel Courthézon (Vaucluse) France

MIS EN BOUTEILLE
DU CHATEAU

1998

GRANDE CUVÉE

MIS EN BOUTEILLE DU CHATEAU

Château de Beaucastel



HOMMAGE A JACQUES PERRIN

CHATEAUNEUF-DU-PAPE

APPELLATION CHATEAUNEUF-DU-PAPE CONTRÔLÉE

Société Fermière des Vignobles
Château de Beaucastel Courthézon (Vaucluse) France

Lot: 253

WORLD'S LEADING WINE AUCTIONEERS



ACKERS MERRALL & CONDIT
WINE MERCHANTS SINCE 1820
WWW.ACKERWINES.COM

- 245 Charmes Chambertin**
- Vintage 1999 *Vieilles Vignes, Perrot-Minot* (12)
12vlscl
Mazoyeres Chambertin
- Vintage 2003 *Vieilles Vignes, Perrot-Minot* (12)
 Above 24 bottles per lot \$3000-4000
- 246 Griottes Chambertin - Vintage 1996**
Ponsot
(92pts JK)
 10 bottles per lot \$1400-1800
- 247 Échézeaux**
- Vintage 1989 *R. Arnoux* magnum (2)
Nuits St. Georges
- Vintage 1990 *Les Corvees Pagets, R. Arnoux 1-3cm bc* magnum (2)
 Above 4 magnums per lot \$1000-1400
- 248 Nuits St. Georges - Vintage 2009**
Les Cailles, R. Chevillon
1x12 bottle ocb
"Reduction makes the nose impossible to fairly evaluate. However the serious, brooding and powerful medium weight plus flavors possess buckets of extract that confer a seductive and velvety mouth feel to the driving, palate staining and explosively long finish. This is another extraordinary vintage for this wine in a long line of them."(92-94pts BH)
 12 bottles per lot \$1100-1500
- 249 Chambolle Musigny - Vintage 1978**
Les Amoureuses, R. Groffier
2lstl, 2ltl, 2sdc, outstanding color
"Lighter, more delicate nose but still a sweet kirsch aroma with olives creeping in and almost a grilled charcoal, smoke/roasted thing happening like a grilled endive almost perfumed but not superripe very nice wine - good finish nice, soft, supple leathery flavors and spice beautiful wine"(92pts JK)
 2 bottles per lot \$1400-1800
- 250 Montrachet**
Château de Beaune, Boucharde, Pere et Fils
- Vintage 1993 (3)
- Vintage 1994 (3)
 Above 6 bottles per lot \$1000-1400

- 251 Montrachet - Vintage 1987**
Domaine de la Romanée Conti
2vlscl, 1-3cm bc
 2 bottles per lot \$4800-6000
- 252 Bienvenue Batard Montrachet**
- Vintage 2000
Ramonet 5vlscl, 1vlscl, 1scl, 5sdc (93pts BH) (6)
- Vintage 2007
Sauzet (6)
 Above 12 bottles per lot \$2400-3200
- 253 Châteauneuf du Pape - Vintage 1998**
Hommage a Jacques Perrin, Château de Beaucastel
1nl, 2vlscl
"The 1998 is an extraordinary effort, and from a purely hedonistic standpoint, probably my favorite Jacques Perrin (no doubt because of the high percentage of Grenache). It is an intense, full-bodied wine filled with notes of kirsch liqueur as well as an incredibly silky, expansive mouthfeel."(100pts)
 6 magnums per lot \$4800-6000
- 254 Hermitage - Vintage 1997**
J.L. Chave
1vlscl
"...is unusual in its fruit-forward, user-friendly style. The color is a dense ruby/purple. The gorgeous, evolved bouquet of cassis, minerals, herbs, underbrush, and licorice is intense."(94pts)
 12 bottles per lot \$2000-2600
- 255 Hermitage**
Monier de la Sizeranne, M. Chapoutier
- Vintage 1959 *2bn, 4lsl, 4sdc,* (4)
outstanding color and condition
- Vintage 1989 *1vlscl, 10sdc (90pts)* (10)
 Above 14 bottles per lot \$1100-1500
- 256 Louis Roederer Vintage Champagne - Vintage 1999**
Cristal
1x1 Jeroboam ovc
"The 1999 Cristal was extra special, extraordinary in its combination of elegance and power. Its flavors were crisp, clean and intense, long and stylish with superb acidity that did not get in the way of the purity and style of the wine. It was integrated despite its extraordinary length. Its aromas of lightly toasted bread, corn and minerals danced around our table aptly with all the young ladies the Champagne seemed to attract. I love it when that happens. We danced the night away, so I was able to skip the morning workout."(94pts JK)
 1 Jeroboam per lot \$1400-1800



Lot: 263, 264

WORLD'S LEADING WINE AUCTIONEERS



ACKERS MERRILL & CONDIT
WINE MERCHANTS SINCE 1820
WWW.ACKERWINES.COM

PARCEL LOTS 257-258

- 257 Veuve Clicquot Vintage Champagne - Vintage 1990**
Brut Reserve
1x12 bottle ocb
 12 bottles per lot \$1200-1600
- 258** 12 bottles per lot \$1200-1600
1x12 bottle ogb
- 259 Veuve Clicquot Vintage Champagne - Vintage 1978**
Carte d'Or
4vblsl, 2lwrl, outstanding color and condition
 4 magnums per lot \$2000-2800

PARCEL LOTS 260-261

- 260 Veuve Clicquot Vintage Champagne - Vintage 1982**
Carte d'Or
1x12 bottle ocb
 12 bottles per lot \$1400-1800
- 261** 12 bottles per lot \$1400-1800
1lnl, 1x12 bottle ocb
- 262 Veuve Clicquot Vintage Champagne - Vintage 1983**
Carte d'Or
2nl
 4 magnums per lot \$1200-1600

- 263 Veuve Clicquot Vintage Champagne**
La Grande Dame
- Vintage 1966 (1)
scc, outstanding color and condition (94pts RJ)
- Vintage 1979 5x1 bottle ocb's, (5)
outstanding color and condition (97pts RJ)
 Above 6 bottles per lot \$2000-2800
- 264 Veuve Clicquot Vintage Champagne - Vintage 1985**
La Grande Dame
4ts, 4x1 magnum ocb (95pts)
 4 magnums per lot \$1200-1600

- 265 Veuve Clicquot Vintage Champagne**
La Grande Dame
- Vintage 1988 3ts, 2x1 bottle ocb's (3)
- Vintage 1990 1x6 bottle ogb (96pts IWC) (6)
- Vintage 1996 1x6 bottle ogb (95pts) (6)
 Above 15 bottles per lot \$2000-2600

- 266 Veuve Clicquot Vintage Champagne**
La Grande Dame Rose
- Vintage 1988 1x6 bottle ogb (94pts WS) (6)
- Vintage 1989 1x6 bottle ogb (6)
- Vintage 1990 ts, 1x1 magnum owc magnum (1)
(92pts IWC)
 Above 12 bottles per lot \$2400-3200
 and 1 magnum

- 267 Veuve Clicquot Vintage Champagne**
Reserve Rose
- Vintage 1985 2nl, 1tlv, 1lwrl, 1lsl, 4vlscl (12)
- Vintage 1988 6vlscl (6)
 Above 18 bottles per lot \$1500-2000

- 268 Savennieres - Vintage 1990**
Coulee de Serrant, N. Joly
12vhwrl, 6lstl, 1x12 bottle owc
"With a spicy, exotic nose and ginger and cardamom notes, this shows the richness of the vintage, with additional notes of pear, baked apple and dough. Yet all are kept lively and firm by juicy, lemony acidity."
(94pts WS)
 12 bottles per lot \$1000-1400

- 269 Brunello di Montalcino - Vintage 1961**
Il Greppo Riserva, Biondi Santi
1bn, 1ts, 1vhs, 4vblsl, 2tl, 1nc,
excellent color and condition
 4 bottles per lot \$2000-2800

- 270 Barbaresco**
- Vintage 1982 Sori San Lorenzo, Gaja 3nl, (3)
3vblsl (97pts VM)
- Vintage 1983 Sori San Lorenzo, Gaja 1-3cm bc, (2)
1lsl, 1tl, 1vblsl, 1vltl
- Vintage 1998 Sori Tilden, Gaja 2lstl (95pts) (2)
Darmagi
- Vintage 1983 Gaja 5bn, 6vblsl, 1tl, 1wisl (6)
 Above 13 bottles per lot \$1900-2400

- 271 Vega Sicilia Unico - Vintage 1968**
bn, bsl, nl, outstanding color and condition
"An awesome wine! Judged only by the unevolved, saturated, dense ruby/purple color; this 27-year old wine could easily be mistaken for a 2-year old claret. The nose offers up copious aromas of sweet, jammy, black plums, black-cherries, and cassis, as well as gorgeous, smoky, vanillin, floral, and licorice scents that tease the olfactory senses with the promise of considerable thrills."
(98pts)
 1 bottle per lot \$1100-1500



Lot: 277

(Additional lots: 171, 463-464, 1093, 1095, 1097, 1211)

WORLD'S LEADING WINE AUCTIONEERS



ACKER MERRALL & CONDIT
WINE MERCHANTS SINCE 1820
WWW.ACKERWINES.COM

272 Comtes Heritage de Mareuil Cognac - Vintage 1893

Collection XIX

2bn, 1lbsl, 2wxc

2 bottles per lot \$2400-3500

273 B.V. Private Reserve Cabernet Sauvignon

- **Vintage 1959** *bn, tl, reouchee en 1993* (1)

- **Vintage 1960** *1bn, 2lbsl, 2nl, 2sdc,* (2)

excellent color and condition

- **Vintage 1970** *ts, lbsl, nl,* (1)

excellent color and condition (93pts)

- **Vintage 1974** *2bn, 2lbsl, 1ll, 1 taped label,* (2)

1 taped vintage label, 1lwrl, 1sdc, outstanding color

- **Vintage 1979** *1wisvl, 1wisl, 1nc, 1lbsl, 1scc,* (2)

excellent color and condition

- **Vintage 1986** *2lwrl* (2)

Above 10 bottles per lot \$1300-1800

274 Dalla Valle Red

Maya

- **Vintage 1989** *vlsl* (1)

- **Vintage 1992** *ltl (100pts)* (1)

- **Vintage 1998** *1x1 mag owc (96pts JK)* magnum (1)

- **Vintage 1999** *(97pts)* magnum (1)

- **Vintage 2005** *(94+pts)* (9)

Above 11 bottles per lot \$3200-4500

and 2 magnums

275 Heitz Cellars Cabernet Sauvignon

- **Vintage 1967**

Martha's Vineyard ts, lbsl, (1)

outstanding color and condition

- **Vintage 1979**

Martha's Vineyard 1bn, 1ts, 2bsl, 2tl, (2)

1 novl but believe to be, 2sdc,

outstanding color (94pts JK)

- **Vintage 1980**

Martha's Vineyard 3bsl, 3tl (3)

- **Vintage 1984**

Martha's Vineyard nl, sdc (94pts JK) (1)

- **Vintage 1985**

Martha's Vineyard 2nl, 2sdc (94pts) (2)

- **Vintage 1993**

Bella Oaks Vineyard 3nl (5)

Above 14 bottles per lot \$1800-2600

276 Joseph Phelps Winery

Insignia

- **Vintage 1976** *wasl, lscl, outstanding color (96pts)* (1)

- **Vintage 1978** *lvhs, lhs, 1lstl, 1ltal, 1lbsl, 2dc,* (2)

outstanding color and condition (93pts WS)

- **Vintage 1990** *nl (90pts WS)* magnum (1)

- **Vintage 1991** *nl (93pts WS)* (1)

- **Vintage 1993** *(95pts)* (2)

- **Vintage 1994** *(96pts)* (1)

- **Vintage 1994** *(96pts)* magnum (1)

- **Vintage 1994** *(96pts)* double magnum (1)

Above 7 bottles, 2 magnums per lot \$3000-4000

and 1 double magnum

277 Shafer Cabernet Sauvignon

Hillside Select

- **Vintage 1991** *sdc (94pts)* magnum (1)

- **Vintage 1994** *nl (99pts)* magnum (1)

- **Vintage 1995** *nl (99pts)* magnum (1)

- **Vintage 1997** *nl, wc (99pts)* magnum (1)

- **Vintage 1999** *(97pts)* magnum (1)

- **Vintage 2002** *(100pts)* magnum (1)

Above 6 magnums per lot \$3000-4000

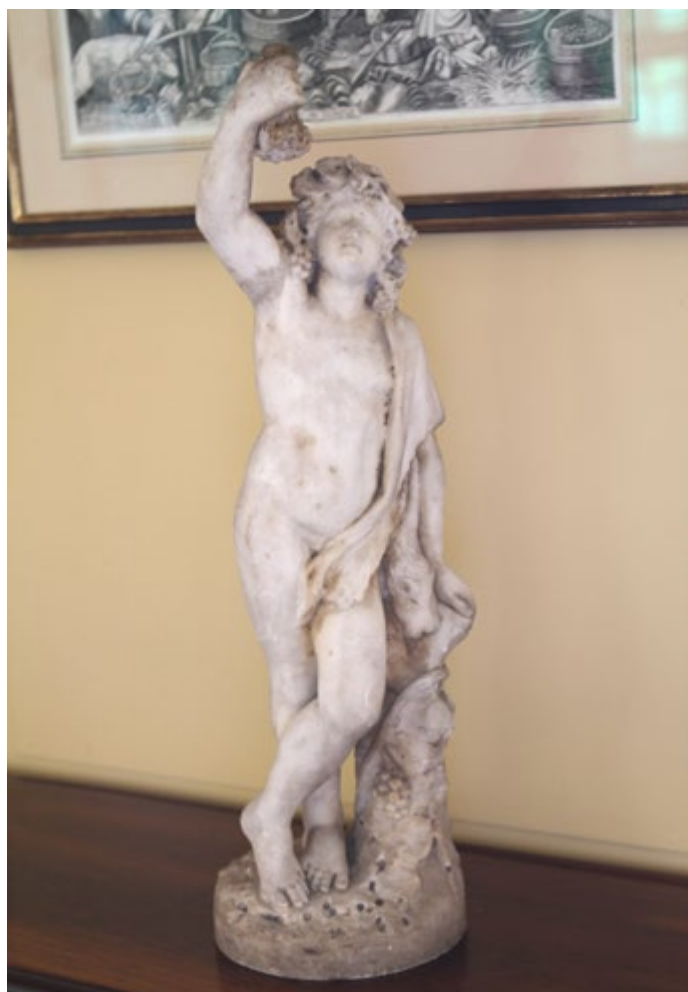

278 Inglenook Cabernet Sauvignon - Vintage 1974*Cask D-2 nl, lscl, vlstl,* (1)*excellent color and condition**Cask D-6 nl, vlbsl, sdc,* (1)*excellent color and condition***Joseph Phelps Cabernet Sauvignon****- Vintage 1975** *lts, lwisl, llbsl, lnl, lvscl,* (2)
*outstanding color (90pts)***- Vintage 1977** *Backus Vineyard vhs, bsl, ltl,* (1)
*sdsc, outstanding color***- Vintage 1977** *Eisele Vineyard vhs, bsl, ltl,* (1)
*sdsc, outstanding color***Niebaum Coppola Cabernet Sauvignon****- Vintage 1979** *Rubicon bn, vlstl, nl, sdc,* magnum (1)
*outstanding color***Ridge Cabernet Sauvignon****- Vintage 1970** *Monte Bello vhs, hstl, tl,* (1)
*outstanding color (97+pts JK)***- Vintage 1977** *York Creek vhs, lbsl, lgsl,* (1)
*outstanding color and condition***Robert Mondavi Cabernet Sauvignon****- Vintage 1969** *hs, htl, lbsl, outstanding color* (1)**- Vintage 1974** *vhs, ltl, vlbsl, sdc, outstanding color* (1)**Robert Mondavi Reserve Cabernet Sauvignon****- Vintage 1969** *2hs, 2htl, llstl, 2sdc, 2scc,* (2)
*outstanding color***Sebastiani Reserve Cabernet Sauvignon****- Vintage 1974** *ltl, sdc,* (1)
*excellent color and condition***Shafer Cabernet Sauvignon****- Vintage 1978** *Napa Valley 1bn, 2wol, 2lbsl,* (2)
*lltl, 2sdc, outstanding color and condition***Sterling Reserve Cabernet Sauvignon****- Vintage 1974** *3ts, 3ll, 6bsl, llwrl, lltl,* (6)
outstanding color; 1hs, 1tl,
*2vhs, 3htl***- Vintage 1975** *ts, lbsl, sdc,* magnum (1)
*outstanding color and condition*Above 21 bottles per lot \$2600-3000
and 2 magnums**279 Heitz Cellars Pinot Noir****- Vintage 1959** *lscl, sdc,* (1)
*outstanding color and condition***- Vintage 1962** *1-3cm bc, llbsl, lvscl, lltl,* (2)
*lwc, lsdc, rebouchee, outstanding color and condition***- Vintage 1963** *1-5cm bc, 1-6cm bc, 2lbsl,* (2)
lltl, llwrl, outstanding color

Above 5 bottles per lot \$600-850

280 NO LOT

1982

Ch. Lafleur

MIS EN BOUTEILLES AU CHATEAU

Pomerol

Ch. et M. Robin

PROPRIETAIRES

1982

Ch. Lafleur

MIS EN BOUTEILLES AU CHATEAU

Pomerol

Ch. et M. Robin

WORLD'S LEADING WINE AUCTIONEERS



ACKERS MERRALL & CONDIT
WINE MERCHANTS SINCE 1820
WWW.ACKERSWINE.COM

Lot: 284



Lot: 288, 293



SIGNIFICANT SELECTIONS OF ROUSSEAU, DRC AND GIACOSA WITH A LITTLE HELP FROM SOME FRIENDS

After a couple of significant lots of 1982 Lafleur and La Mission magnums, this brilliant Burgundy-centric collection with a deep kiss from Piedmont kicks off with ten lots of regal Rousseau, including 1969 Chambertin and 1962 Clos St. Jacques, bolstered by 1964, 1978, 1985 and 2005 La Tache. The selections of great Burgundies of all ages continues with 1969 Vogue Bonnes Mares, 1996 Bachelet Charmes, a jeroboam of 1978 Drouhin Musginy in OWC, 1988 Coche Corton Charlemagne, older Ramonet Batard in magnums, Lefaive Chevaliers and Louis Latour Corton Charlemagnes. We head south to Piedmont, sometimes called the Burgundies of Italy, with an impressive selection of nineteen lots of Giacosa, crested by 1961 Riserva Speciale, 1967 Asili Riserva, 1988 & 1990 Santo Stefano Riserva magnums, 1989 Rionda Riserva, and 1990 Falletto Riserva amongst many older jewels. All wines properly stored.

281 Château La Mission Haut Brion - Vintage 1982

Graves

2bn, 1ts, 1nl, 1lwrl, 1vlscl, 1tc, 1wc,

1 bottle different importer

"A thick, unctuously-textured wine with massive richness as well as abundant notes of black fruits, truffles, creosote, scorched earth, smoke, and camphor; a colossal mouthfeel, a layered texture, incredible depth of fruit and glycerin, and copious, but well-integrated tannins that are largely concealed by the incredible amount of fruit. An old school La Mission, it is a tour de force that should continue to age effortlessly for another 40+ years." (100pts)

3 bottles per lot \$2400-3200

282 3 magnums per lot \$6000-8000

3vlscl, 1cuc

283 NO LOT

284 Château Lafleur - Vintage 1982

Pomerol

3bn, 1ts, 2lgsl, 3lbsl, 2nl, 3cuc, 5sdc

"A spectacular nose of kirsch liqueur, minerals, flowers, and blackberries jumps from the glass of this thick, dark ruby-colored Lafleur. Over-ripeness, a characteristic of many 1982s (I say that in a positive, not pejorative sense), is apparent in this jammy, unctuously-textured, massive wine. Somewhat of a paradox to taste, it offers notes of maturity, richness, and succulence contrasted with massive structure, muscle, and density. Thrilling to drink, despite its youthful, tannic grip, the 1975 and 1979 Lafleurs come closest to this wine's massiveness and formidable intensity." (100pts)

6 bottles per lot \$16000-22000

285 Château Trotanoy - Vintage 1970

Pomerol

1bn, 6lbsl, 6lstl, 1ll, 1cuc, 3scc, outstanding color;

1x6 magnum owc

"More backward, and possibly even more concentrated than the 1970 Pétrus (as well as more tannic), this huge, old style, massive, thick, rich wine is crammed with concentrated, chocolatey, berry fruit, with a hint of leather, smoked meat, and licorice the most concentrated Trotanoy made in the post-World War II era." (96pts)

6 magnums per lot \$6500-8500

286 Chambertin - Vintage 1969

A. Rousseau

4cm, lbsl, cuc, cc, excellent color and condition

"Courtesy of The Don. I don't think anyone had their ring kissed more on this night of excess, and that's what happens when you are the greatest collector of Burgundy on Earth. The Rousseau had a spectacular nose, gamy and meaty, full of iron and smokehouse, a veritable Saw III with its gorily good cherry dust appeal. Spiny, iron-y and hearty, the 69 had great acid, great enough to make Dr. Timothy Leary proud. This wine was flat-out spectacular out of magnum and actually had tremendous fruit, something not every wine from 1969 can say." (97pts JK)

1 bottle per lot \$3500-5000

287 Chambertin - Vintage 1970

A. Rousseau

lbsl, fair to good color

1 bottle per lot \$1200-1600

288 Chambertin - Vintage 2002*A. Rousseau*

"Pine resin, sweet blackberries, and dark cherries are found in the nose of the 2002 Chambertin. Medium-bodied, its silky-textured character offers spice box, black raspberry, cherry, cassis, and notes of fresh herbs. This pure, noble, suave wine also possesses a prolonged, seamless finish that is loaded with additional layers of fruit."(94-96pts)

5 bottles per lot \$6500-8500

289 Chambertin - Vintage 1980*Clos de Bèze, A. Rousseau**lbsl*

1 bottle per lot \$1800-2400

290 Chambertin - Vintage 1989*Clos de Bèze, A. Rousseau**2lbsl, 1nl, 1lsl*

"Impressive, with wonderful vanilla, blackberry and cherry aromas and flavors. Has outstanding potential."(93ptsWS)

2 bottles per lot \$3000-4000

291 Chambertin - Vintage 1993*Clos de Bèze, A. Rousseau**6lbsl, 6tv, 2ltl*

"There was something extraordinary about this bottle of 1993 Rousseau Chambertin Clos de Bèze, bordering on supernatural. Everything I could ask for in a great Burgundy was there - ripe red fruits, forest floor and the complexity of terroir, breed, style, length. The fruit had a catnip-like quality that made me feel happy and silly, and its acidity and finish said, I know I'm good now, but just you wait and see. 'It was impossible to stop drinking, even in the context of a dozen plus other, fabulous Rousseau reds. This may prove to be one of those lightning bolts in a bottle; on this day, it didn't get any better."(99pts JK)

6 bottles per lot \$13000-18000

292 Chambertin - Vintage 1996*Clos de Bèze, A. Rousseau lsl, sdc (94pts IWC)* (1)*A. Rousseau (95pts BH)* (1)

Above 2 bottles per lot \$2400-3200

293 Chambertin - Vintage 2002*Clos de Bèze, A. Rousseau**1lbsl, 1hwrl, 1sdc*

"Black raspberry, licorice and chocolatey oak on the nose. Offers compelling lushness, sweetness and fat for a 2002; wonderfully harmonious from the outset. Very suave, clearly defined flavors of blackberry and blueberry retain their shape through to the very long aftertaste. Tannins are quite fine."(94+pts IWC)

2 bottles per lot \$2600-3500

294 Gevrey Chambertin - Vintage 1962*Clos St. Jacques, A. Rousseau**lbsl, cuc, spc, scc, excellent color and condition*

"Wild and open with its seductively gamy and barny fruit. Tender red cherry fruit, nice citricity and perfectly mature at age 46. "(93pts JK)

1 bottle per lot \$2200-3000

295 Gevrey Chambertin - Vintage 1999*Clos St. Jacques, A. Rousseau*

"...it may very well have exceeded even its own lofty accomplishments. The color is remarkably black followed by a blast of intensely sappy pinot fruit, long, rich, powerful and earthy flavors all held together by extraordinary balance. This is just flat out reference standard CSJ. Though it does not often achieve this, in 1999, the CSJ is as good as the Bèze."(92-93pts BH)

1 magnum per lot \$2200-2800

296 Bonnes Mares - Vintage 1969*Comte de Vogue**vlstl, cuc, sdc, faded vintage branding,**excellent color and condition*

"A fully mature and seriously pretty nose of spice, earth, underbrush and an interesting hint of the sauvage combines with delicious, round and rich flavors that offer excellent depth and almost none of characteristic acidity that punctuates the finish on many '69s today plus, here there is vibrancy and punch rather than fatigue."(92pts BH)

1 bottle per lot \$800-1100

297 NO LOT**298 Musigny - Vintage 2005***Vieilles Vignes, Comte de Vogue**1x3 bottle owc*

"Prepare to be transported. A positively brilliant nose of violet and rose petal shines against a background of intensely spiced extravagant red and black pinot fruit nuanced by hints of earth and stone and this minerality continues onto the surprisingly supple flavors that convey a remarkable sense of energy and power on the almost unbelievably intense, focused and structured finish that seems to go on and on without end. And the '05 VV has what all truly great burgundies have which is that extra dimension of power without weight as this carries terrific punch and power yet delivers that explosiveness with impeccable class and grace..."(99pts BH)

2 bottles per lot \$1600-2200

299 Charmes Chambertin - Vintage 1996*Vieilles Vignes, D. Bachelet*

3vblsl

"This is very 1996 in character with its combination of power and finesse with elegant, almost completely primary pinot fruit and flavors underpinned by slightly edgy tannins and very nice length. This is delicious yet entirely serious as the structure coupled with the acidity and mid-palate density will permit this to age over the medium term. The only nit is a slight vegetal quality to the extremely fresh and vibrant finish. Consistent notes." (90pts BH)

3 bottles

per lot \$1200-1500

300 La Tâche - Vintage 1964*Domaine de la Romanée Conti*

1-3.5cm bc, 2lblsl, 2vlwrl, 1nl, 1cuc,

excellent color and condition

"...the richness and depth were incredible and while this remains a structured wine, there are no hard edges. The finish is full, sweet and incredibly long and this is holding well. A flat out terrific performance." (97pts BH)

2 bottles

per lot \$5000-7000

301 La Tâche - Vintage 1978*Domaine de la Romanée Conti*

4.5cm bc, lblsl, cuc, excellent color

"Big Mike pulled out another one of the evening's show-stoppers next, a Methusaleh of 1978 DRC La Tâche. It was superb, as good as '78 LT gets, full of rose hips and menthol and all the classic LT earthy sex appeal. The palate was meaty, spicy, earthy, long and rich. Having had this wine on at least a dozen occasions, I can safely say that this bottle was everything that it should have been and then some. For those out there that like to put down DRC in 1978, one sip would have converted you all! This Methusaleh was the Dr. Jekyll of DRC in this vintage, and with secondary traces of beef, garden and tomato, it delivered as much pleasure to those that had it as any other wine on this starry night." (97pts JK)

1 bottle

per lot \$4000-6000

302 La Tâche - Vintage 1985*Domaine de la Romanée Conti*

nl, cuc

"Divine nose - a sweet, catnip quality cherry liqueur, roses, almost a little grapefruit without the pungency great earth and t'n a r pound out the nose a leathery, rich palate with nice truffle flavors and big alcohol and tannins still present still what I would call tannic, although smoothly so I thought the wine was outstanding with a long life ahead of it..." (95pts JK)

1 bottle

per lot \$3000-4000

303 La Tâche - Vintage 2005*Domaine de la Romanée Conti*

"There is only one word to do the nose true justice and that is kaleidoscopic as the aromatic breadth here is simply dazzling with red and black cherry, cassis, plum and subtle earth notes replete with the same Asian spice cabinet aromas as the RSV displays but here the floral aspect, particularly rose petal, is much more pronounced. However, the '05 LT is almost a combination of the RSV's class, grace and sensuality and the Riche's power, taut muscularity and huge length as the overall palate impact is equivalent to a vinous bomb exploding on the cuts-like-a-knife finish that can be measured in minutes not seconds. This is structured to the point of being chewy yet it is never rustic or coarse because the gorgeously detailed palate is buffered by buckets of dry extract. As readers know, I often use the word Zen to describe the kind of inner harmony of a great vintage of Romanée-Conti but rarely with La Tâche yet in 2005, the LT has this element of inner calm and grace as well. In sum, this is a huge but utterly classy and stylish wine that will undoubtedly go down as one of the all time great LT's." (99pts BH)

1 magnum

per lot \$10000-15000

304 NO LOT**305 Richebourg - Vintage 1978***Domaine de la Romanée Conti*

1-4.5cm bc, 2lstl, 1nl, 2cuc, excellent color and condition

"Another fabulous nose - more wintergreen and menthol t'n a to the nose with more power and lots of alcohol a cherry profile with a glazed, Asian sauce sweetness menthol carries over to the palate along with the similar vitamin and leathery quality of the La Tâche." (95pts JK)

2 bottles

per lot \$4800-6500

306 Romanée Conti - Vintage 1964*Domaine de la Romanée Conti*

6cm, lblsl, ltl, vlwrl, cuc, spc, excellent color

"Some bricking with a ruby core. A simply brilliant nose with a superb breadth of spice, earth, leather and smoky game nuances leads to still vibrant and youthful, very ripe flavors that possess simply knockout complexity and still plenty of vigor on the incredibly long finish. This is really quite something and while it is as good as it will ever be, the '64 RC is unbelievably good for such young vines and if well stored, it should drink well for another 20 years." (96pts BH)

1 bottle

per lot \$4000-6000

307 Morey St. Denis - Vintage 1978*Premier Cru, Dujac*

2-4.35cm bc, 2hwasl, 2ll, 1ltl, 2sdc, excellent color

2 bottles

per lot \$1000-1400



Lot: 300

WORLD'S LEADING WINE AUCTIONEERS



ACKERS MERRALL & CONDIT
WINE MERCHANTS SINCE 1820
WWW.ACKERSWINES.COM

308 Clos Vougeot
 - **Vintage 1971** Faiveley 5vlgsl, rebouchee en 2011, (5)
 oustanding color and condition
Échézeaux
 - **Vintage 1972** Faiveley 1-3cm bc, 2lbsl, 2lstl, (2)
 2sdc, excellent color
Musigny
 - **Vintage 1952** Faiveley 4cm bc, ltl, half-bottle (1)
 Tastevin, excellent color and condition
 Above 1 half-bottle per lot \$3500-4500
 and 7 bottles

309 Bonnes Mares
 J. Drouhin
 - **Vintage 2005** 1nl (96pts BH) (4)
 - **Vintage 2012** 1x6 bottle owc (6)
 Above 10 bottles per lot \$3200-4200

310 Chambolle Musigny
 - **Vintage 1969**
 J. Drouhin 3cm bc, bsl, ltl, sdc, excellent color (1)
 - **Vintage 1971**
 Les Amoureuses, J. Drouhin 6cm bc, lbsl, lstl, ltl, (1)
 excellent color
 - **Vintage 1993**
 Les Amoureuses, J. Drouhin vlbsl, lscl (1)
 - **Vintage 2005**
 Les Amoureuses, J. Drouhin sdc (94pts BH) magnum (1)
 Above 3 bottles per lot \$2600-3500
 and 1 magnum

311 Corton
 - **Vintage 1929** J. Drouhin 5.75cm bc, bsl, ltl, (1)
 oustanding color
Richebourg
 - **Vintage 1966** J. Drouhin 6cm bc, bsl, lstl, nl, (1)
 excellent color
 Above 2 bottles per lot \$1000-1400

312 Grands Échézeaux
 - **Vintage 2010** J. Drouhin magnum (1)
Griottes Chambertin
 - **Vintage 2009** J. Drouhin (93pts BH) magnum (1)
 Above 2 magnums per lot \$1100-1500

313 Griottes Chambertin - Vintage 2012
 J. Drouhin
 1x6 bottle owc
 "Very mild reduction can't completely suppress the beautifully elegant aromas of red currant, floral, spice and pungent earth aromas. There is a really lovely mouth feel to the equally mineral-driven and wonderfully refined medium-bodied flavors that possess terrific energy on the saline-inflected, balanced and superbly long finish." (92-95pts BH)
 6 bottles per lot \$1800-2400

314 Musigny - Vintage 1978
 J. Drouhin
 wxc, 1x1 Jeroboam owc,
 oustanding color and condition
 "More classic - seductive, Pinot earth and spice nice brown and red sweet fruit aromas again a lightly open-fired, grilled quality excellent finish, nice flavors, and a mini-bomb of a finish very classic, beautifully balanced, nice spice and flavors gets more floral in the nose - white flowers actually and very unusual - also gets a citrus-like quality orange nose and lemon palate." (93+pts JK)
 1 Jeroboam per lot \$16000-24000

315 Musigny - Vintage 1993
 J. Drouhin
 3vllwrl, 1x3 bottle owc
 "Absolutely gorgeous black fruit with smoky notes and medium weight, very precise, almost delicate flavors and a finely detailed finish with excellent persistence. This is not nearly as structured as the other '93s but it is still quite serious in its own right. Beautiful stuff...another very recent example was brilliant." (93pts BH)
 3 bottles per lot \$2200-2800

316 Corton Charlemagne - Vintage 1988
 Coche-Dury
 4cm bc, lbsl, sdc, wc
 "A fully mature and beautifully complex nose exhibits notes of dried white flowers, citrus and an almost pungent wet stone character that is also reflected by the equally complex, intense and still wonderfully vibrant medium-bodied flavors that exhibit excellent mid-palate concentration before culminating in a hugely long, balanced and gorgeously textured finish. This really fans out on the palate and while the acid spine is firm, there is almost none of the '88 austerity that characterizes so many whites of that vintage." (95pts BH)
 1 bottle per lot \$2000-2800

317 NO LOT



Lot: 314

WORLD'S LEADING WINE AUCTIONEERS



ACKER MERRALL & CONDIT
WINE MERCHANTS SINCE 1820
WWW.ACKERWINES.COM



1982

1988

1990

NET CONTENTS 1500ML ALCOHOL 13.5% BY VOL.

IMPORTED BY: WINE CELLARS LTD
LARCHMONT, NEW YORK

SHIPPED BY: ALLYN & SCOTT WINES LTD, LONDON
PRODUCT OF FRANCE CONTAINS SULFITES
WHITE BURGUNDY WINE

 *Grand Cru*
BATARD-MONTRACHET
APPELLATION CONTRÔLÉE
S.C.E. DOMAINE RAMONET
MAÎTRE A CHASSAGNE-MONTRACHET
CÔTE D'OR, FRANCE

 *Grand Cru*
BATARD-MONTRACHET
APPELLATION CONTRÔLÉE

Lot: 323

WORLD'S LEADING WINE AUCTIONEERS



ACKER MERRALL & CONDIT
WINE MERCHANTS SINCE 1820
WWW.ACKERWINES.COM



BRUNO GIACOSA
1961 RISERVA SPECIALE 1961
VINO
BARBARESCO
DENOMINAZIONE D'ORIGINE CONTROLLATA
IMBOTTIGLIATO IN ZONA D'ORIGINE
CASA VINICOLA
Bruno Giacosa
PRODUTTORE E IMBOTTIGLIATORE DI VINI
NEIVE (PIEMONTE)

BRUNO GIACOSA
- NEIVE -
RISERVA
BAROLO
DENOMINAZIONE D'ORIGINE CONTROLLATA E GARANTITA
VALLETTA DI SERRALUNGA D'ALBA
1989
*Il grande vincente ne sono stati
prodotti 3.969 bottiglie da litri 0,750
e 760 magnum da litri 1,5
Le prime bottiglie partono il
N° 6536 **
*Il vincente di sempre è
sempre lo stesso*
CASA VINICOLA
BRUNO GIACOSA
PRODUTTORE E IMBOTTIGLIATORE DI VINI
NEIVE (PIEMONTE) ITALIA

BRUNO GIACOSA
1961 RISERVA SPECIALE 1961
VINO
BARBARESCO
CRU AGLI DI BARBARESCO
DENOMINAZIONE D'ORIGINE CONTROLLATA
IMBOTTIGLIATO IN ZONA D'ORIGINE
*Il grande vincente ne sono stati
prodotti 3.718 bottiglie
Le prime bottiglie partono il
N° 6627 **
*Il vincente di sempre è
sempre lo stesso*
CASA VINICOLA
BRUNO GIACOSA
PRODUTTORE E IMBOTTIGLIATORE DI VINI
NEIVE (PIEMONTE) ITALIA

ITALY
1982
BAROLO
DENOMINAZIONE D'ORIGINE CONTROLLATA E GARANTITA
COLLEINA BIONDA DI SERRALUNGA D'ALBA
1982
RED WINE - PRODUCT OF ITALY
*Il grande vincente ne sono stati
prodotti 3.566 bottiglie
Le prime bottiglie partono il
N° 0762 **
*Il vincente di sempre è
sempre lo stesso*
CONTAINS SULFITES
NET CONTENTS 750 ML - ALCOHOL 14% BY VOLUME
PRODUCED AND BOTTLED BY
CASA VINICOLA
BRUNO GIACOSA
PRODUTTORE E IMBOTTIGLIATORE DI VINI
NEIVE (PIEMONTE) ITALIA

Lot: 327, 331, 339, 342

WORLD'S LEADING WINE AUCTIONEERS

ACKER MERRALL & CONDT
WINE MERCHANTS SINCE 1820
WWW.ACKERWINE.COM

318 Chevalier Montrachet - Vintage 2005*Domaine Leflaive**1vlscl**"Elegant and creamy in texture, this exhibits citronella, peach, floral and mineral aromas and flavors, all nicely layered. Still a touch raw on the finish, yet all the elements are well-proportioned, so give this another few years to fully integrate." (97pts WS)*

3 bottles per lot \$1500-2000

319 Batard Montrachet**- Vintage 1989 J. Drouhin vlscl (1)****- Vintage 2006 J. Drouhin vlscl (93pts BH) (1)****- Vintage 2008 J. Drouhin (2)****- Vintage 2009 J. Drouhin (91pts IWC) (1)****- Vintage 2009 J. Drouhin 1x1 mag ovc magnum (1)****Beaune Blanc****- Vintage 1973 Clos des Mouches, J. Drouhin (2)***2lbsl, 2dc, excellent color and condition***Corton Charlemagne****- Vintage 2009 J. Drouhin vlbsl, vtl (94pts BH) (1)****Montrachet****- Vintage 1969 Marquis de Laguiche, J. Drouhin (1)***4cm bc, lbsl, lstl, sdc, excellent color (91pts BH)*Above 9 bottles per lot \$3000-4000
and 1 magnum**320 Montrachet***Marquis de Laguiche, J. Drouhin***- Vintage 1988 (95pts WS) magnum (1)****- Vintage 1989 2lbsl, 1lwrl, 1tl, 1tv, 1nol, (2)***1cuc (98pts WS)*Above 2 bottles per lot \$2200-3000
and 1 magnum**321 Corton Charlemagne***L. Latour***- Vintage 1986 4.5cm bc, bsl, sdc (93pts) magnum (1)****- Vintage 1989 2bsl, 1ltl, 1sdc (95pts) magnum (2)****- Vintage 1990 2lbsl, 2sdc (98pts WS) magnum (2)****- Vintage 1996 2vlbsl, 2sdc (93pts BH) (2)**Above 2 bottles per lot \$1600-2200
and 5 magnums**322 Corton Charlemagne - Vintage 1990***L. Latour**12scl, 1x12 bottle ovc**"Exotic, wild and savage. A deep, "gonzo-crazy" terroir wine, full-bodied and packed with dried herbs, honey and spicy oak. Almost tannic in structure, it explodes like a small volcano on the palate for an unbelievable experience. Not for the faint of heart, though." (98pts WS)*

12 bottles per lot \$1400-1800

323 Batard Montrachet*Ramonet***- Vintage 1982 vlbsl, cuc magnum (1)****- Vintage 1988 lbsl, ltl, sdc, wc (93pts WS) magnum (1)****- Vintage 1990 lbsl, lwrl, tvl (96+pts M) magnum (1)**

Above 3 magnums per lot \$5000-7000

324 Côte Rôtie**- Vintage 1985***La Mouline, E. Guigal nl, scc, sdc (100pts) (1)**La Turquie, E. Guigal lbsl, ltl (100pts) (1)***- Vintage 1988***La Mouline, E. Guigal (100pts) (1)*

Above 3 bottles per lot \$3000-4000

325 Hermitage - Vintage 1978*La Chapelle, P. Jaboulet**4lbsl, 3sdc, 1nc, outstanding color and condition**"Opaque plum/garnet-colored, with a fabulously sweet, youthful bouquet of licorice, incense, smoked meats, pepper, and blackberry/cassis fruit, the full-bodied 1978 La Chapelle is extremely young with astonishing vigor, velvety tannin, and a full-bodied, multi-dimensional, layered personality. The finish lasts for over 60 seconds. Remarkably fresh super-concentrated..." (100pts)*

4 bottles per lot \$4500-6000

326 Barolo - Vintage 1989*Granbussia Riserva, A. Conterno**2nl, 1x12 bottle ovc**"Definitely strikes me as Italian - anise, leather and tar combo in the nose long t 'n a with a cedary edge first-class Nebbiolo for sure lots of alcohol on finish but tannin polished we settled on "old school 80's Barolo" lots of heat and spice." (95pts JK)*

12 bottles per lot \$6000-8000

327 Barbaresco - Vintage 1967*Asili Riserva, B. Giacosa**1ts, 5bsl, 5tl, 4novl, 1vlbsl, 1nl, 2sdc, excellent color**"Sweet, layered and silky on the palate, the 1967 Asili graces the palate with exquisite finesse." (96pts VM)*

2 bottles per lot \$2000-2600



Lot: 336, 343
(Additional lot: 65)

WORLD'S LEADING WINE AUCTIONEERS
ACKER MERRALL & CONdit
WINE MERCHANTS SINCE 1820
WWW.ACKERWINES.COM

328 Barbaresco - Vintage 1996*Asili Riserva, B. Giacosa**1nl, 5sdc*

"The utterly perfect, dense ruby/purple-colored 1996 Barbaresco Asili (Red Label Riserva) is a heroic offering brilliantly displaying both power and elegance. The bouquet develops incrementally, offering up aromas of black raspberries, cherries, cigar box, licorice, and leather. The wine impresses with its nuances as well as its extraordinarily rich, dense mid-palate, and a finish that lasts nearly a minute. There is huge tannin, but equally massive concentration, extract, and overall harmony." (98pts)

5 bottles per lot \$1800-2400

329 Barbaresco - Vintage 2011*Asili Riserva, B. Giacosa**1x3 magnum owc*

"Crushed cherry, raspberry, rose petal and botanical herbs on the tangy nose and palate. If the Santo Stefano is a more masculine, underbrushy style of nebbiolo, this one is a perfume bomb in the mouth, incredibly silky and fine-grained but with outstanding sappy tang to leaven its thickness. Most impressive today on the slowly mounting, elegant, mouth-saturating back end, which features big but fine-grained tannins and outstanding rising length." (96+pts VM)

3 magnums per lot \$1100-1500

330 Barbaresco - Vintage 1978*Gallina di Nieve, B. Giacosa**2bn, 1ts, 2vhs, 1hs, 6lbl, 1lsl, 1lsl, excellent color*

"This wonderfully spiced, fragrant, mid-weight Barbaresco impresses for its purity and finesse. What a fabulous bottle." (94pts VM)

6 bottles per lot \$2200-2800

331 Barbaresco - Vintage 1961*Riserva spéciale, B. Giacosa**3lbl, 3vlscl, 3sdc, outstanding color and condition*

"...the first wine Giacosa made under his own name. It revealed a sweet, delicate, ethereal personality, with surreal balance, poise and tautness. This was my one and only bottle of this majestic wine and it was a thrill to share it with this group. It was without question one of the evening's highlights." (95pts)

3 bottles per lot \$3000-4500

332 Barbaresco*Santo Stefano Riserva, B. Giacosa***- Vintage 1978** vhs, vlsl, (1)*excellent color and condition (98pts)***- Vintage 1982** lbl, ltl, sdc (97pts) (1)

Above 2 bottles per lot \$3000-4000

333 Barbaresco - Vintage 1988*Santo Stefano Riserva, B. Giacosa**2bn, 3nl, 1ssos, 2x3 magnum owc's*

"Out of this world. A triumph. Not very dark in color, but shows loads of smoky tobacco, grilled meat and ripe fruit. Full-bodied, with huge, ripe, velvety tannins and a finish that goes on for minutes. Seductive wine." (95pts WS)

6 magnums per lot \$8000-12000

334 Barbaresco - Vintage 1989*Santo Stefano Riserva, B. Giacosa*

"...explodes from the glass with an array of soy, spices, menthol, minerals and pine in a profound, kaleidoscopic expression of this great, great vineyard. Endowed with never-ending layers of perfumed fruit, the wine reveals mind-bending complexity and a profound personality that words will never do justice to." (98pts)

6 bottles per lot \$8000-11000

335 3 bottles

per lot \$4000-5500

*2vlscl, 1lsl, 3sdc***336 Barbaresco - Vintage 1990***Santo Stefano Riserva, B. Giacosa**5x1 magnum owc's*

"...reveals gorgeous inner perfume in a soft, sensual style. Warm, open and generous, the wine shows superb balance, with a purity of fruit that powers through to the long, round finish." (96pts)

5 magnums per lot \$10000-14000

337 Barbaresco - Vintage 1970*Vigneto Montefico, B. Giacosa**5bn, 9stl, 9htal, 9tvl, excellent color*

"...was simply magnificent. Rich, sensual and hedonistic – a word I don't use often – the wine offered compelling inner perfume, gorgeous fruit and great overall balance. It was a great bottle from a mostly-forgotten vintage." (94pts VM)

9 bottles per lot \$4500-6000

338 Barolo - Vintage 1967*Collina Rionda Riserva, B. Giacosa**3lbl, 3tl, outstanding color*

"...over several hours the fruit emerged gradually and it eventually surpassed the white label by a wide margin. Dark red fruit, iron, leather, licorice and tar were among the many nuances that came to life in this surprisingly muscular Barolo. What a magical wine!" (94pts VM)

3 bottles per lot \$3500-5000

339 Barolo - Vintage 1982*Collina Rionda Riserva, B. Giacosa**lbsl**"The color is breathtakingly red. Impossibly sweet, perfumed aromatics seem to magically lift out of the glass in a silky, finessed Collina Rionda that captivates all the sense with pure pleasure." (100pts VM)*

1 bottle per lot \$1200-1600

340 Barolo - Vintage 1989*Collina Rionda Riserva, B. Giacosa**1bn, 1nl, 3sdc**"...I never fail to be utterly seduced by this transcendental, emotionally moving Barolo. The Rionda isn't Giacosa's most powerful wine, rather it is a Barolo built on elegance. Impossibly fine, silky tannins frame subtle, yet incredibly vivid aromatics that meld into a gorgeous core of violets, roses, tar, licorice and minerals." (100pts)*

4 bottles per lot \$8000-11000

341 Barolo - Vintage 1985*Falsetto di Serralunga, Riserva, B. Giacosa**4vlscl, 2sdc**"...shows an alcoholic nose and plenty of lush, sweet fruit with notes of dark macerated cherries, spices and menthol that gradually reveal themselves as the wine sits in the glass." (96pts)*

4 bottles per lot \$3000-4000

342 Barolo*Falsetto di Serralunga, Riserva, B. Giacosa***- Vintage 1986** *2vlscl, 1sdc, 1spc (97pts)* (2)**- Vintage 1989** *2vlscl (95+pts JK)* (2)

Above 4 bottles per lot \$3000-4000

343 Barolo - Vintage 1990*Falsetto di Serralunga, Riserva, B. Giacosa**"The 1990 Giacosa Barolo Falsetto Riserva, however, stood out in the crowd, as always. Ridiculous, was how my note began. It was a huge wine, as always, with enough t n a for the entire Rockettes. It was also beefy and leathery, as always, thick and juicy with oily, nutty, gamy and chocolaty flavors. It was one of the stars of the night, as always." (96+pts JK)*

4 bottles per lot \$3000-4000

344 Barolo - Vintage 1996*Falsetto di Serralunga, Riserva, B. Giacosa**"...stunning Barolo. It is delicate and powerful at the same time, exhibiting a compelling, exotic nose of spices, licorice and tar along with a tightly wound core of fruit that gradually opens in the glass, revealing this wine's profound personality. Just beginning to show some secondary aromas and flavors, it offers a wonderful juxtaposition of primary fruit and freshness along with more complex notes that have developed in the bottle." (97pts)*

1 magnum per lot \$1100-1500

345 Barolo - Vintage 1970*Vigna Rionda, B. Giacosa**1bn, 3stl, 3nl, 1novl, 1nc, excellent color**"...is now fully mature, but is a gorgeous early example of Bruno Giacosa's genius with this great site in Serralunga. Hints of autumn leaves, spices and worn-in leather linger on the delicate finish." (93pts VM)*

3 bottles per lot \$1500-2400

346 Barolo**- Vintage 1982***Cascina Francia Riserva, G. Conterno 1bn, 1ts, (3)**1vhs, 3bsl, 1lil, 1lwisl***- Vintage 1985***Cascina Francia, G. Conterno 3stl, 3tl (94pts)* (3)**- Vintage 1989***Cascina Francia, G. Conterno 3bsl, 3tal, 3tl (90pts)* (3)

Above 9 bottles per lot \$5000-7000

347 Barolo - Vintage 1990*Cascina Francia, G. Conterno**"Saturated evolved ruby. A terrific effort showing plenty of deep, rich dark fruit, prune, and earthy flavors, with excellent sustain and persistence on the palate. Although mature, the 1990 shows no signs of being tired..." (94pts)*

6 magnums per lot \$6500-8500

348 Barolo - Vintage 1971*Monfortino Riserva, G. Conterno**lbsl, stl, excellent color**"The 1971 Barolo Monfortino flirts with perfection. Although not yet fully mature, it is hard to resist because of its blazingly intense nose of truffles, smoked herbs, earth, dried fruits, and spice. Massively constituted, with huge body, high tannin, extraordinary symmetry and purity, and mouth-staining extract levels, this is one of the greatest Barolo Monfortinos Conterno has ever produced. Is it ready to drink? Yes, but the wine has at least 20-30 years of life remaining." (98pts)*

1 bottle per lot \$1500-2000

349 Barolo - Vintage 1970

*Bussia Soprana, G. Mascarello
nol, wxc, oustanding color*

1 3.78 liter per lot \$1200-1600

350 Barolo - Vintage 2004

Monprivato, G. Mascarello

"...is an explosive wine with an almost Pinot-like expression of purity in its fruit. This round, sweet Barolo is extremely primary at this stage, with tons of dense fruit that almost cover the wine's tannins completely. Subtle overtones of roses and tar develop in the glass, rounding out this majestic wine. Monprivato is one of the world's very finest values in collectible, age-worthy wine, and the 2004 is another classic in the making." (96pts)

9 bottles per lot \$1500-2000

351 Barolo - Vintage 2007

Monprivato, G. Mascarello

2x6 bottle ocb

"...is stunningly beautiful. Monprivato is seldom this rich when it is young. It is most often intensely aromatic, mid-weight and frequently out of balance, especially right after bottling. The 2007 is none of those things. It is a rich, dramatic wine endowed with tons of fruit and a sweeping, enveloping personality." (97pts)

12 bottles per lot \$1500-2000

352 Barolo - Vintage 2010

Monprivato, G. Mascarello

1x12 bottle ocb

"This is an impeccable expression from Castiglione Falletto that imparts an immense sense of purity and elegance. The bouquet opens slowly to reveal pressed flower, cola, dried ginger, forest fruit and balsam herb. This is a magnificent expression of Nebbiolo that changes and shifts each time you come back to contemplate its aromas." (97pts)

12 bottles per lot \$1600-2400





Lot: 355, 358

(Additional lots: 925, 935, 1013)

WORLD'S LEADING WINE AUCTIONEERS
ACKER MERRALL & CONDIT
WINE MERCHANTS SINCE 1820
WWW.ACKERWINES.COM

A WORLD CLASS COLLECTION OF THE BEST OF THE BEST

This longstanding collector has been with us since the very beginning, and we are always delighted to have him return and take us around the world of fine wine from his professionally stored cellar. His collection is a who's who of the best of the best, and his mantra is to buy by the original case, which makes his cellar all the more amazing! And cases upon cases are what we have here in this superlative selection of over 120 lots! He actively drinks from his collection, but there is simply too much to drink. We begin with a roll call of brilliant 2000s from Angelus, Ausone, Gruaud Larose, Haut Brion, Hosanna, l'Eglise Clinet, La Gomerie, La Mission, La Mondotte, Lafite, Latour, Leoville Las Cases, Lynch Bages, Margaux, Mouton, Pavie and Pichon Baron. Most of the wines are in their original wood cases and there are numerous large formats all the way up to Imperial. The parade of great Bordeaux continues with a 1990 Beausjour Jeroboam, 2005 Cheval Blanc, 2003 Cos magnums, 1989 Haut Brion and La Mission, 1996 Lafite double magnums 2003 Latour, 1982 Mouton magnums, 1989 Palmer and 2001 Yquem. Big-time Bordeaux at its finest! Rousseau starts off Burgundy smartly with 2009 Chambertins followed by several vintages of Vogue Musigny. DRC takes the mantle with 2002 Echezeaux and Romanee St. Vivant and we continue with 2005 Clos de Tart, 2008 Drouhin Musigny, 2002 Jadot Musigny Jeroboam, and 2005 and 2009 Ponsot Clos de la Roche magnums. White Burgundy is short and sweet with Montrachets from Bouchard, Henri Boillot, Remoissenet and Sauzet while Beaucastel, Clos St. Jean, Pegau, and Guigal waive the flag proudly for the Rhone. 1996s from Krug, Winston Churchill and Salon provide a lovely Champagne interlude, and we get a kiss of Italy from Gaja and Ornellaia. Our thoughts turn to California with Abreu, Bond, Dominus, Harlan, Hundred Acre and Shafer. All in all, this is a fantastic collection with most wines in their original packaging as well as well as numerous, rare large formats. This is a collection for those who love the best of the best!!!

353 Bordeaux Collection Groupe Duclot - Vintage 2005

*1 Pétrus, 1 Lafite, 1 Latour, 1 Margaux,
1 Mouton Rothschild, 1 Haut Brion,
1 La Mission Haut Brion, 1 Cheval Blanc,
1 d'Yquem, 1x9 bottle custom owc*

9 bottles per lot \$7000-9000

354 Château Angelus - Vintage 2000

St. Emilion

1x1 double magnum owc

"A wine of great intensity, bluish/black, with a big, sweet kiss of graphite, crushed rocks, blueberry, spring floral garden and blackberry liqueur; unctuously textured as well as pure, dense, and stunningly rich, this full-bodied wine can be drunk now or cellared for another 25-30 years." (97pts)

1 double magnum per lot \$1400-1800



355 Château Angelus - Vintage 2005

St. Emilion

1x12 bottle owc

"Its dense purple color is followed by an extraordinary perfume of charcoal, espresso roast, blackberries, blueberries, and a hint of wood. In spite of its thick texture, terrific acidity, high tannins, and enormous intensity as well as richness, it is surprisingly approachable, but given how slowly the 1989 and 1990 have aged, I would recommend cellaring it for 8-10 years. It should keep for three decades. A brilliant wine!" (98pts)

12 bottles per lot \$3500-5000

356 Château Ausone - Vintage 2000

St. Emilion

2x6 bottle owc's

"A saturated black/purple color is followed by sensational aromas of ink, cherries, blackberries, blueberries, and that wet stones/liquid minerality characteristic. The wine has phenomenal presence on the palate as well as astonishing richness and purity. Despite its extract, power, and richness, it is remarkably light, with a surreal delicacy. It is a tour de force in winemaking and a compelling expression of this magical terroir." (100pts)

12 bottles per lot \$10000-14000



Lot: 363-366

(Additional lots: 472, 494-495, 740, 820, 1035)

WORLD'S LEADING WINE AUCTIONEERS



ACKERS MERRALL & CONDIT
WINE MERCHANTS SINCE 1820

WWW.ACKERWINES.COM

SAUX WINE

IS DISTRIBUTING CO.

WATSON DC

357 Château Beausejour Duffau Lagrosse - Vintage 1990*St. Emilion**1x1 Jeroboam owc*

"The color remains an opaque murky purple. The nose offers up fabulously intense aromas of black fruits (plums, cherries, and currants), along with smoke, a roasted herb/nut component, and a compelling minerality. The wine is fabulously concentrated, with outstanding purity, and a nearly unprecedented combination of richness, complexity, and overall balance and harmony."(100pts)

1 Jeroboam per lot \$4000-6000

358 Château Cheval Blanc - Vintage 2005*St. Emilion**1x12 bottle owc*

"The dense ruby/purple-hued 2005 Cheval Blanc s ethereal bouquet of menthol, coffee, wet stones, black cherries, blackberries, and hints of graphite and spice soars from the glass. An equal part blend of Cabernet Franc and Merlot, it is medium to full-bodied with a gorgeous texture in addition to high tannins that glide over the palate with no angularity or astringency."(96pts)

12 bottles per lot \$7500-10000

359 Château Cos d'Estournel - Vintage 2003*St. Estephe**1x6 magnum owc*

"...an inky/blue/purple color is accompanied by a compelling perfume of black fruits, subtle smoke, pain grille, incense, and flowers. With extraordinary richness, full body, and remarkable freshness, elegance, and persistence, this is one of the finest wines ever made by this estate."(98pts)

6 magnums per lot \$1800-2400

360 1 Imperial per lot \$1400-1800*1x1 Imperial owc***361 Château Cos d'Estournel - Vintage 2005***St. Estephe**1x6 magnum owc*

"Black in color, with aromas of orange peel, new leather, currant, berry and Christmas pudding. Full-bodied, with layers of velvety tannins and a long, long finish of fruit and spices. The cashmere texture is all there. 2003 plus 2000 equals 2005."(98pts WS)

6 magnums per lot \$1800-2400

362 Château Gruaud Larose - Vintage 2000*St. Julien**1x3 double magnum owc*

"Absolutely wonderful aromas of flowers, currants and citrus. Full-bodied, yet very, very refined, with a center core of fruit that tastes like crushed raspberries and goes on and on. Greatest wine from this estate since 1945."(95pts WS)

3 double magnums per lot \$1200-1600

PARCEL LOTS 363-364**363 Château Haut Brion - Vintage 1989***Graves**1x6 bottle owc with no lid*

"The prodigious 1989 Haut-Brion is one of the greatest first-growths I have ever tasted. It has always reminded me of what the 1959 must have tasted like in its youth, but it is even richer and more compelling aromatically. The wine exhibits an opaque ruby/purple color, as well as a sweet nose of jammy fruit, tobacco, spicy oak, minerals, and smoke. Fabulously concentrated, with huge levels of fruit, extract, and glycerin, this wine is nearly viscous because of its thickness and richness. Low acidity gives the wine even more appeal and adds to its precociousness. The wine has not budged in development since it was first bottled, although it has always provided thrilling drinking because of its voluptuous texture."(100pts)

6 bottles per lot \$7500-10000

364 6 bottles per lot \$7500-10000*1x6 bottle owc***365 Château Haut Brion - Vintage 1990***Graves**lbsl, 1x1 Imperial owc*

"1990: In terms of the brilliant complexity and nobility of the aromatics, scorched earth, black currants, plums, charcoal, cedar, and spices, the 1990 offers an aromatic explosion that is unparalleled. It is always fascinating to taste this wine next to the 1989, which is a monumental effort, but much more backward and denser, without the aromatic complexity of the 1990. The 1990 put on weight after bottling, and is currently rich, full-bodied, opulent, even flamboyant by Haut Brion's standards. It is an incredible expression of a noble terroir in a top vintage."(98pts)

1 Imperial per lot \$5000-7000

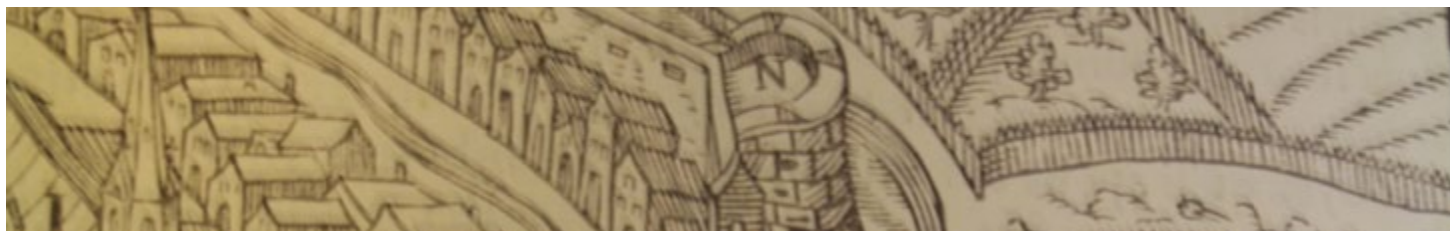

366 Château Haut Brion - Vintage 2000

Graves

scl

"Yet, like a great diplomat, it is a wine of intensity, authority, and measured restraint. A supremely elegant offering, its dense ruby/purple color, and burgeoning perfume of scorched earth, liquid minerals, plums, black currants, cherries, lead pencil, and subtle spicy oak are followed by a delicate yet powerfully flavorful, multi-layered, highly nuanced, and extraordinarily pure and seamless wine."(98pts)

1 double magnum per lot \$2200-2800

367 Château Haut Brion - Vintage 2001

Graves

1x3 magnum owc

"Intense aromas of violets, berries and spices follow through to a full-bodied palate, with layers of supersilky tannins and a long, long finish. Very classic in style. All in elegance and length."(95pts WS)

3 magnums per lot \$1800-2400

368 Château Haut Brion - Vintage 2005

Graves

2x6 bottle owc's

"This is incredible on the nose, showing coffee cake, blackberry, floral, coffee bean and vanilla bean, with Chinese spices. A very complex, full-bodied red, with seamless, hyperpolished tannins that caress every millimeter of the palate. Lasts for minutes. So beautifully balanced, I'm left speechless. Is it even better than the 1989?"(100pts WS)

12 bottles per lot \$6500-8500

369 Château Hosanna - Vintage 2000

Pomerol

2x6 bottle owc's

"Dense ruby/purple, with a glorious nose of blackberries, cassis, white flowers, licorice, and a hint of sweet oak, this seamless wine is a classic example of purity and symmetry. Combining power with charm and finesse in a deeply textured, rich, elegant, yet authoritatively flavorful style, this is a brilliant effort as well as a compliment to proprietor Christian Moueix."(96pts)

12 bottles per lot \$2000-2800

370 Château L'Eglise Clinet - Vintage 2000

Pomerol

1x3 magnum owc

"The saturated ruby/purple color offers up pure fruit notes of mulberries, figs, and cassis intermixed with hints of licorice and toasty oak. Revealing great palate presence, tremendous texture, sweet tannin, relatively low acidity, and a finish that exceeds 60 seconds, I assume this wine will close down, not to reopen for nearly a decade. This is a profound example from a proprietor who has never subscribed to the new, progressive/razzle-dazzle techniques being employed by some of the cutting edge producers. Here it is low yields, ripe fruit, and non-interventionalistic winemaking at its purest. Truly spectacular; this could be another of the great classics..."(96pts)

3 magnums per lot \$1500-2000

371 1 double magnum per lot \$1000-1300

1x1 double magnum owc

372 Château L'Eglise Clinet - Vintage 2006

Pomerol

1x12 bottle owc

"One of the greatest wines of the vintage is, not surprisingly, from proprietor Denis Durantou. A remarkable effort in every sense, the 2006 L'Eglise Clinet is not far off the quality of the prodigious 2005. Its inky/ruby/purple color is accompanied by a powerful nose of mocha, caramelized red and black fruits, smoke, graphite, and truffle. Massive and rich with full-bodied power, excellent focus and definition, and moderately high tannin, this is an "outlier" for the vintage (as Malcolm Gladwell would say) with unbelievable length and richness. Unfortunately, patience will be essential as it needs a minimum of 5-6 years of cellaring. It will age effortlessly for three decades."(96pts)

12 bottles per lot \$1600-2200

373 Château La Gomerie - Vintage 2000

St. Emilion

1x12 bottle owc

"...boasts spectacular aromas of roasted coffee, sweet, jammy black cherry and currant fruit, more tannin than normal, but a sumptuous, thick, expansive, juicy mid-section as well as finish. This terrific offering is made in a modern, cultish style aimed at unabashed hedonists."(96pts)

12 bottles per lot \$1000-1400





Lot: 374

WORLD'S LEADING WINE AUCTIONEERS



ACKERS MERRALL & CONDIT
WINE MERCHANTS SINCE 1820
WWW.ACKERSWINES.COM



Lot: 378, 379, 382
(Additional lots: 381, 820, 927)

WORLD'S LEADING WINE AUCTIONEERS



ACKERS MERRALL & CONNIT
WINE MERCHANTS SINCE 1820
WWW.ACKERSWINE.COM

374 Château La Mission Haut Brion - Vintage 1989*Graves**1x12 bottle owc*

"I am certainly not going to argue with anyone who believes La Mission-Haut-Brion's 1989 is every bit as profound as the 1989 Haut-Brion. It is a spectacular wine, and as it ages in the bottle, it is quickly becoming one of my all-time favorite La Mission-Haut-Brions, ranking alongside the 1982, 1975, 1961, 1959, and 1955. The 1989 boasts a dense, thick, purple color, followed by a sweet, roasted cassis, chocolatey-scented nose with whiffs of tobacco, tar, and minerals. The wine is extremely full-bodied, unctuously-textured, sweet, jammy, and rich. Although it is still a youthful, unformed wine, it is already delicious to drink." (100pts)

12 bottles

per lot \$10000-14000

375 Château La Mission Haut Brion - Vintage 2000*Graves**1x12 bottle owc*

"...possesses everything I could ever want from a terroir that has given me as much hedonistic and intellectual pleasure as any other wine in the world." (100pts)

12 bottles

per lot \$6000-8000

376 Château La Mondotte - Vintage 2000*St. Emilion**1x1 double magnum owc*

"...a candidate for perfection a saturated, inky purple color to the rim and a tight but enormously promising nose of blackberry and cassis liqueur intermixed with cherry, vanilla, espresso, mocha, and a hint of acacia flower. This unfinned and unfiltered wine is enormously rich, with great intensity, fabulous purity, a layered texture, and a viscous, full-bodied finish that goes on for nearly one minute. In spite of its size, the wine has remarkable finesse and delineation." (98pts)

1 double magnum

per lot \$900-1200

377 Château Lafite Rothschild - Vintage 1996*Pauillac**1x3 double magnum owc*

"Tasted three times since bottling, the 1996 Lafite-Rothschild is unquestionably this renowned estate's greatest wine. As I indicated last year, only 38% of the crop was deemed grand enough to be put into the final blend, which is atypically high in Cabernet Sauvignon (83%). This massive wine may be the biggest, largest-scaled Lafite I have ever tasted. It will require many years to come around...the wine exhibits a thick-looking, ruby/purple color; and a knock-out nose of lead pencil, minerals, flowers, and black currant scents. Extremely powerful and full-bodied, with remarkable complexity for such a young wine, this huge Lafite is oozing with extract and richness, yet has managed to preserve its quintessentially elegant personality. This wine is even richer than it was prior to bottling. It should unquestionably last for 40-50 years." (100pts)

3 double magnums

per lot \$9000-12000

378 Château Lafite Rothschild - Vintage 2000*Pauillac**1x1 Imperial owc*

"...has an opaque ruby/purple color, followed by an extraordinary aromatic expression of liquid minerals/stones interwoven with the tell-tale graphite notes, mulberry, black currants, caramel, and tobacco. In the mouth, it is remarkably light on its feet, but somehow seems to pack intense flavors into layer upon layer of fruit and richness that cascade over the palate. A compelling wine, with extraordinary precision, great intensity, and a seamlessness..." (100pts)

1 Imperial

per lot \$9000-12000

379 Château Lafite Rothschild - Vintage 2003*Pauillac**1x1 Imperial owc*

"Dense purple-colored, with classic notes of graphite intertwined with melted licorice, Crème de cassis, smoke, and flowers, it reveals extraordinary richness, opulence, power, purity, intensity, and viscosity." (100pts)

1 Imperial

per lot \$6000-8000

380 Château Latour - Vintage 1982*Pauillac**1x1 double magnum owc*

"The dense, opaque garnet-colored 1982 Latour reveals slight amber at the edge. Sweet, smoky, roasted aromas in the nose combine with jammy levels of black currant, cherry, and prune-like fruit. It possesses extraordinary concentration and unctuousity, with a thick, fat texture oozing notes of cedar wood, tobacco, coffee, and over-ripe fruit. Low acidity as well as high alcohol (for Bordeaux) give the wine even more glycerin and textural chewiness. The finish lasts forever." (100pts)

1 double magnum

per lot \$7000-9000

381 Château Latour - Vintage 2000*Pauillac**1x6 magnum owc*

"A young wine that electrifies every taste bud in your mouth. Compacted aromas of crushed currants and minerals, with roses and lilacs. Full-bodied, with masses of silky, refined tannins and a finish that lasts for minutes. Stunning. Best Latour since 1990." (100pts WS)

6 magnums

per lot \$9000-12000

382 1 Jeroboam

per lot \$6000-8000

1x1 Jeroboam owc



Lot: 380
(Additional lot: 751)

WORLD'S LEADING WINE AUCTIONEERS

ACKER MERRALL & CONDIT
WINE MERCHANTS SINCE 1820
WWW.ACKERWINES.COM

383 Château Latour - Vintage 2003*Pauillac**1x6 magnum owc*

"A prodigious effort, it boasts a saturated purple color as well as a gorgeous perfume of smoke, cedar, creme de cassis, flowers, crushed rocks, and blackberries. Massive and multi-layered, with huge richness and low acidity, it is about as unctuous as a young Latour can be. It could be compared to the 1982, but it may be even more pure, at least at this early stage, than that monumental wine. The level of intensity builds prodigiously in the mouth, and the finish lasts nearly a minute."(100pts)

6 magnums per lot \$8000-11000

384 Château Latour - Vintage 2005*Pauillac**1x6 magnum owc*

"Dark ruby black in color. Brilliant, intense aromas of mineral, blackberry and currant, with hints of Indian spices and cigar box, lead to a full-bodied palate, with ultrafine tannins and a beautiful balance of blackberry, raspberry and mineral. There's subtlety, yet also great depth. Lasts for minutes on the palate. This is a Latour with fabulous tone and vigor."(99pts WS)

6 magnums per lot \$8000-11000

385 Château Leoville Las Cases - Vintage 2000*St. Julien**1x1 Imperial owc*

"Absolutely fantastic. This is one of the most exciting young reds I have tasted in a long, long time. It shows intense aromas of berries, currants and minerals, with hints of mint. Full-bodied and packed with fruit and tannins, its long finish is refined and silky. A benchmark for the vintage."(100pts WS)

1 Imperial per lot \$2400-3200

386 Château Lynch Bages - Vintage 2000*Pauillac**1x6 magnum owc*

"This is a superstructured wine with loads of plum, blackberry and licorice. Full-bodied, with chewy tannins and a long finish. Gorgeous. Tight. Needs time."(96pts WS)

6 magnums per lot \$2000-2800

387 1 Imperial per lot \$1400-1800*1x1 Imperial owc***388 Château Malescot St. Exupery - Vintage 2005***Margaux**1x12 bottle owc*

"...should be sought out by readers looking for intensity combined with superb richness, fascinating elegance, and a surreal concoction of blue and red fruits, a silky texture, and a delicate yet powerful wine that builds incrementally, never becoming overwrought. This dense purple-colored, medium to full-bodied tour de force in winemaking is already displaying remarkable complexity."(97pts)

12 bottles per lot \$1000-1400

389 Château Margaux - Vintage 1996*Margaux**1x1 Imperial owc*

"...the paradigm for this estate, combining measured power, extraordinary elegance, and admirable complexity. I tasted the wine on three separate occasions in January, and in short, it's a beauty! The color is opaque purple. The wine offers extraordinarily pure notes of blackberries, cassis, pain grille, and flowers, gorgeous sweetness, a seamless personality, and full body, with nothing out of place."(99pts)

1 Imperial per lot \$5000-7000

390 Château Margaux - Vintage 2000*Margaux**1x1 Imperial owc*

"The 2000 possesses a saturated ruby/purple color to the rim as well as an extraordinarily promising nose of creme de cassis intermixed with white flowers, licorice, and hints of espresso and toasty oak. There is great intensity, compelling purity, a multi-layered, full-bodied palate, and a finish that goes on for nearly 70+ seconds. Bottled naturally, with no filtration, it is a monumental example of the elegance and power that symbolize this extraordinary vineyard. A tour de force in winemaking, many of my colleagues predicted, far earlier than me, that it would be the wine of the vintage."(100pts)

1 Imperial per lot \$6500-8500

391 6 magnums per lot \$8000-11000*1x6 magnum owc***392 Château Margaux - Vintage 2005***Margaux**1x6 magnum owc*

"Black in color, delivering extraordinary aromas of blackberry, raisin, spices and fresh mushroom. Full-bodied, with an amazing core of ripe fruit, yet ultrabalanced and finely textured. Touches every taste bud. This incredible young red spent two years in new wood, but you can't tell. It's all glorious fruit. A legendary wine."(100pts WS)

6 magnums per lot \$7000-10000



Lot: 391

(Additional lots: 390, 815, 927, 1041)

WORLD'S LEADING WINE AUCTIONEERS



ACKER MERRALL & CONDIT
WINE MERCHANTS SINCE 1820
WWW.ACKERWINES.COM

393 Château Montrose - Vintage 2003*St. Estephe**1x6 magnum owc*

"The enormous 2003 Montrose is built along the lines of the 1989 rather than the 1990. It boasts a dense black/purple color in addition to an extraordinary bouquet of scorched earth, blackberries, and cassis, fabulous purity, a skyscraper-like texture, and substantial tannin in the finish. This superb, huge, ripe wine is one of the vintage's most prodigious offerings."(97pts)

6 magnums per lot \$2000-2800

394 Château Mouton Rothschild - Vintage 1982*Pauillac**1x6 magnum owc*

"...phenomenally dense and muscular. It is immune to oxidation! Moreover, it has a level of concentration that represents the essence of the Mouton terroir as well as the high percentage of Cabernet Sauvignon it contains. Cassis, cedar, spice box, minerals, and vanillin are all present, but this opaque black/purple Pauillac has yet to reveal secondary nuances given its youthfulness. It exhibits huge tannin, unreal levels of glycerin and concentration, and spectacular sweetness and opulence. Nevertheless, it demands another decade of cellaring, and should age effortlessly for another seven or eight decades. I have always felt the 1982 Mouton was perfect, yet this immortal effort might be capable of lasting for 100 years! The fact that it resists oxidation is a testament to just how youthful it remains, and how long it will last."(100pts)

6 magnums per lot \$14000-18000

395 Château Mouton Rothschild - Vintage 1986*Pauillac**1x1 Imperial owc*

"Clearly the youngest looking, most opaque and concentrated wine of the group, it tastes as if it has not budged in development since I first tasted it out of barrel in March, 1987. An enormously concentrated, massive Mouton-Rothschild, comparable in quality, but not style, to the 1982, 1959, and 1945, this impeccably made wine is still in its infancy. I suspect the 1986 Mouton-Rothschild requires a minimum of 15-20 more years of cellaring; it has the potential to last for 50-100 years!..."(100pts)

1 Imperial per lot \$6500-8500

396 3 double magnums per lot \$8500-11000*1 wasl, 3cc, 1x3 double magnum owc***397 Château Mouton Rothschild - Vintage 2000***Pauillac**1x1 Imperial owc*

"The wine offers a saturated ruby/purple color in addition to reticent but promising aromas of toast, coffee, licorice, Crème de cassis, and roasted nuts. Dense, chewy, and backward, with tremendous purity and density in addition to obvious toasty oak, it is full-bodied, powerful, tannic, and backward. Twenty-four to 48 hours of aeration only hints at its ultimate potential. This blockbuster will be exceptionally long-lived."(97pts)

1 Imperial per lot \$11000-15000

398 Château Palmer - Vintage 1989*Margaux**1x12 bottle owc*

"...is a deceptively supple, generous, and fleshy wine that seems almost too tasty to support decades of cellaring. But do not be fooled! It displays that compelling fragrance that Palmer so frequently achieves in great vintages - aromas of flowers, super-ripe, plummy fruit, and toasty oak."(95pts)

12 bottles per lot \$3500-4800

399 Château Pape Clement - Vintage 2005*Graves**1x6 magnum owc*

"Probably the greatest Pape-Clement ever made, the dense purple-colored 2005 (a blend of 55% Merlot and 45% Cabernet Sauvignon) exhibits sumptuous notes of smoky scorched earth, graphite, melted licorice, and blackberries. Once past the exquisite perfume, the wine reveals full body, extraordinary concentration, plenty of chocolate, smoke, cassis, and blackberry flavors, and that unmistakable volcanic ash-like earthiness that comes from this appellation."(98pts)

6 magnums per lot \$1500-2000

400 Château Pavie - Vintage 2000*St. Emilion**1x1 double magnum owc*

"...the color is an opaque purple, and the bouquet offers up notes of liquid minerals, blackberries, cherries, and cassis intermixed with spice box, cedar, and white flowers. On the palate, it exhibits a massive display of richness and extract, yet with pinpoint delineation and vibrancy as well as a 60+ second finish, this is the kind of phenomenal wine that Perse's critics were afraid he might produce - a no-compromise, immortal wonder that represents the essence of one of Bordeaux's greatest terroirs. Life is too short not to own and consume the 2000 Pavie..."(100pts)

1 double magnum per lot \$1500-2000



Lot: 396, 397

(Additional lots: 8-9, 298, 395, 473, 820, 927, 1043)

WORLD'S LEADING WINE AUCTIONEERS



ACKERS MERRALL & CONDIT
WINE MERCHANTS SINCE 1820
WWW.ACKERSWINES.COM

401 Château Pavie - Vintage 2005*St. Emilion**1x1 Imperial owc*

"The 2005 Pavie is an absolutely amazing wine that has shed most of its oak aging (usually 24-28 months). Opaque purple in color, it is beyond belief in extract and concentration, but perfectly balanced and pure, with the oak well-integrated. Massively concentrated, and still a baby, this wine tastes more like it's two to three years old than one that's been around for a decade. Intense notes of grilled meats, spice box, cassis, black cherry, licorice and graphite are present in abundance. Enormously endowed, but with superlative purity and balance, this is the greatest Pavie in the early Perse era, starting in 1998. Only the 2009 and 2010 rival this in his opinion, but I would add the 2000. This killer effort should drink well for another 50 years and demonstrates the greatness of this terroir owned by the Perse family. Only 7,000 cases were produced from a blend of 70% Merlot, 20% Cabernet Franc and 10% Cabernet Sauvignon. Bravo!" (100pts)

1 Imperial per lot \$2600-3500

402 6 magnums per lot \$3000-4000*1x6 magnum owc***403 Château Pavie Decesse****- Vintage 2005 St. Emilion double magnum (1)***1x1 double magnum owc (96+pts)***Château Pavie Macquin****- Vintage 2005 St. Emilion 1x1 Imperial owc (98pts) (1)**Above 1 double magnum per lot \$1200-1600
and 1 Imperial**404 Château Pichon Baron - Vintage 2000***Pauillac**1x6 magnum owc*

"A spectacular effort clearly my favorite vintage of this wine since the 1989 and 1990. An inky purple color offers up notes of barbecue spices intermixed with new saddle leather, creme de cassis, melted licorice, creosote, and a hint of vanilla. The wine is full-bodied, tremendously concentrated, with sweet tannin and a seamless finish that goes on for close to one minute. This wine has great purity, tremendous texture, and fabulous upside potential." (97pts)

6 magnums per lot \$2000-2800

405 1 Imperial per lot \$1500-2000*1x1 Imperial owc***406 Château Troplong Mondot - Vintage 2005***St. Emilion**1x1 Imperial owc*

"... is one of the monumental wines of the vintage, and may eclipse their prodigious 1990. Inky/blue/purple colored with an exceptional bouquet of Asian spices, blueberries, blackberries, truffles, cold steel, graphite, and charcoal, it hits the palate with exceptional purity, laser-like precision, a compellingly concentrated, multilayered mouthfeel, a broad, savory texture, terrific acidity, and substantial, but sweet tannins." (99pts)

1 Imperial per lot \$1500-2000

406A Clos L'Eglise - Vintage 2000*Pomerol**1x12 bottle owc*

"Its stunning dark plum color offers up notes of caramelized red and black fruits, toffee, smoke, Asian plum sauce, sweet cherries, chocolate, and espresso. Its spectacular aromatics do not disappoint on the palate, as this multi-dimensional, highly complex, opulent wine seems to have hit a magical point in its evolution. Full-bodied, and concentrated, there is no issue with drinking this dazzling effort now, but those who own it can certainly cellar it for another 15 or more years." (96pts)

12 bottles per lot \$1400-1800

406B Château Climens - Vintage 2001*Sauternes**1x6 bottle owc*

"...ethereal aromas of tropical fruits (primarily pineapple), honeysuckle, and flowers. It is a medium-bodied wine of monumental richness, extraordinary precision/delineation, great purity, and moderate sweetness. The finish seemingly lasts forever. This monumental effort is the stuff of legends." (100pts)

6 bottles per lot \$900-1200

406C Château d'Yquem - Vintage 1990*Sauternes**1x12 half bottle owc*

"An extraordinary effort, Yquem s 1990 is a rich and fabulously superb, sweet wine. This wine also possesses lots of elegance and finesse. The wine s medium gold color is accompanied by an exceptionally sweet nose of honeyed tropical fruits, peaches, coconut, and apricots. High quality, subtle toasty oak is well-integrated..." (99pts)

12 half-bottles per lot \$2000-2800

406D Château d'Yquem - Vintage 2001*Sauternes**1x12 bottle owc*

"...with airing, it offers up honeyed tropical fruit, orange marmalade, pineapple, sweet creme brulee, and buttered nut-like scents. In the mouth, it is full-bodied with gorgeously refreshing acidity as well as massive concentration and unctuousity. Everything is uplifted and given laser-like focus by refreshing acidity. This large-scaled, youthful Yquem appears set to take its place among the most legendary vintages of the past..."(100pts)

12 bottles per lot \$6000-8000

406E 12 half-bottles per lot \$3000-4000*1x12 half bottle owc***406F Château d'Yquem - Vintage 2009***Sauternes**1x12 half bottle owc*

"...has a glorious bouquet with luscious honey, lemon curd, white peach and quince that is crystalline and utterly refined. It demonstrates wonderful delineation and pinpoint focus. The palate is brilliantly balanced with life-affirming acidity. There are notes of quince and white peach once again, marrying with hints of light honey and crushed stone, finishing with convincing confidence on the composed, refined finish."(99pts)

12 half-bottles per lot \$1400-1800

406G Château Rieussec - Vintage 2001*Sauternes**1x12 bottle owc*

"Like lemon curd on the nose, turning to honey and caramel. Full-bodied and very sweet, with fantastic concentration of ripe and botrytized fruit, yet balanced and refined. Electric acidity. Lasts for minutes on the palate. This is absolutely mind-blowing. This is the greatest young Sauternes I have ever tasted."(100pts WS)

12 bottles per lot \$1300-1700

406H Chambertin - Vintage 2009

A. Rousseau (96-98pts BH) (4)

Clos de Bèze, A. Rousseau (95-98pts BH) (2)

Above 6 bottles per lot \$7000-9000

406J Musigny - Vintage 2005*Vieilles Vignes, Comte de Vogue**1x3 magnum owc*

"Prepare to be transported. A positively brilliant nose of violet and rose petal shines against a background of intensely spiced extravagant red and black pinot fruit nuanced by hints of earth and stone and this minerality continues onto the surprisingly supple flavors that convey a remarkable sense of energy and power on the almost unbelievably intense, focused and structured finish that seems to go on and on without end. And the '05 VV has what all truly great burgundies have which is that extra dimension of power without weight as this carries terrific punch and power yet delivers that explosiveness with impeccable class and grace..."(99pts BH)

3 magnums per lot \$5000-7000

406K Musigny - Vintage 2006*Vieilles Vignes, Comte de Vogue**1x6 bottle owc*

"This is also extremely floral with a reserved nose that is an airy, spicy and ripe mélange of red and blue pinot fruit that displays really lovely violet and rose petal notes that are picked up by the minerally, intense and harmonious flavors that are beautifully proportioned and are blessed with ample amounts of dry extract on the essence of pinot and explosive, energetic and hugely long yet incredible precise finish that is also built on a base of firm minerality. This is almost exotic in character yet everything is in beautiful concordance. In a word, great."(96pts BH)

6 bottles per lot \$2200-2800

406L Musigny - Vintage 2008*Vieilles Vignes, Comte de Vogue**1x6 bottle owc*

"This is also quite reserved at present with an elegant, airy, cool and pure nose that is kaleidoscopically complex as it offers red currant, plum, black cherry and a panoply of floral and spice notes, in particular violet and anise, before marrying seamlessly into mineral-driven and alluring big-bodied flavors that explode on the powerful and almost painfully intense finish that delivers genuinely stunning length."(96pts BH)

6 bottles per lot \$2200-3000



406M Échézeaux - Vintage 2002*Domaine de la Romanée Conti**1x6 bottle owc*

"Sweet, pure and completely classic mostly red pinot fruit aromas are enhanced by subtle nuances of floral notes, damp earth, underbrush and even a hint of game. The big, muscular but utterly refined flavors are superbly intense, reserved and backward supported by remarkably sophisticated tannins and stunning length. This is a very concentrated wine of real breed and impeccable balance that should age for 3 decades, perhaps longer." (93pts BH)

6 bottles per lot \$5500-7500

406N Romanée St. Vivant - Vintage 2002*Domaine de la Romanée Conti**1x6 bottle owc*

"Highly aromatic, indeed almost kaleidoscopic in the sheer breadth of aromas but it's the spice that is so remarkable. The flavors are quite fine with beautiful detail and a drop dead gorgeous velvety texture that is soft in the middle yet quite firm on the terrifically long finish." (94pts BH)

6 bottles per lot \$7000-9000

406P Clos de Tart - Vintage 2005*Domaine du Clos de Tart**1x6 magnum owc with no lid*

"An expressive and very ripe black berry fruit, spice, mocha, fresh coffee and earthy nose is surrounded by a generous blast of new oak that continues onto the rich, full, concentrated, powerful and sweet flavors that possess superb mid-palate density and huge length." (96pts BH)

6 magnums per lot \$3500-5000

406Q Romanée St. Vivant - Vintage 2006*Domaine Leroy*

"...hugely rich, full, intense and broad-shouldered flavors possess real energy and punch on the sappy, mouth coating and stunning long flavors that possess outstanding depth. There is a serious amount of dry extract that makes this appear less structured than it is in reality. This is a most impressive effort." (95pts BH)

6 bottles per lot \$10000-15000

406R Chambertin - Vintage 2005*Clos de Bèze, Faiveley**scl, 1x1 Jeroboam owc*

"As aromatically complex as the Clos des Cortons is, the Clos de Bèze goes it one better with a dazzling array of spice, earth, mineral, fruit and subtle floral aromas that change every few seconds but continue onto the elegant, pure, transparent and vibrant flavors that possess superb power and striking depth of material on the unbelievably long finish. This is also quite firmly structured but completely balanced and the flavors are the perfect example of the term power without weight." (95-97pts)

1 Jeroboam per lot \$1200-1600

406S Grands Échézeaux - Vintage 2005*J. Drouhin*

"This is usually a very fine but rarely profound example of the appellation but in 2005 it absolutely leaves in the dust its usual quality level and it was without question the biggest, and best, surprise of my visit chez Drouhin. A touch of wood toast frames the elegant, pure, intense and gorgeously spicy black pinot fruit that complements perfectly the big, robust, sweet and large-scaled flavors that are underpinned by very firm buried tannins and sensational length. Like the Griotte, this has that that 'wow' factor and then some. Quite simply put, this is reference standard juice in 2005. Don't miss it and it is a wine that I will be putting in my cellar." (96pts BH)

6 bottles per lot \$1600-2200

406T Musigny - Vintage 2006*J. Drouhin**1x6 bottle ocb*

"Palish medium red. Good lift to the aromas of red fruits, smoke, cinnamon and fresh herbs. A medium-bodied wine with good smoky intensity to its flavors of redcurrant, iron and spices. There's a coolness to this wine but also an enticing lingering perfume, and the tannins are fine-grained." (91+?pts IWC)

6 bottles per lot \$1800-2400

406U Musigny - Vintage 2008*J. Drouhin*

"A positively kaleidoscopic and very floral nose of stunning complexity puts on display notes of rose, red berries and spice that complement to perfection the silkily-textured, fresh, precise and ultra pure medium-bodied flavors that are seemingly etched from limestone and finish with simply remarkable length. This is a Musigny of finesse as the balance and harmony are impeccable, indeed the word Zen comes to mind." (95pts BH)

6 bottles per lot \$1800-2400





Lot: 406M, 406N
(Additional lots: 820, 931, 1207)

WORLD'S LEADING WINE AUCTIONEERS
ACKER MERRALL & CONDIT
WINE MERCHANTS SINCE 1820
WWW.ACKERWINES.COM

407 Clos Vougeot - Vintage 2005*J. Grivot**1x12 bottle ocb*

"Here the nose is much more deeply pitched with attractively spiced aromas that include iron-infused warm earth notes as well as animale and underbrush hints that lead to delicious, powerful and youthfully austere big-bodied flavors blessed with ample dry extract and a linear, concentrated and driving finish. There is real energy here and while the tannins are a bit brut at the moment, this is actually fairly refined as young Clos de Vougeot typically presents itself. Worth a close look as there is real depth here." (94pts BH)

12 bottles per lot \$1800-2400

408 Richebourg - Vintage 2009*J. Grivot**1x3 bottle owc (94+pts)*

3 bottles per lot \$2000-2800

409 Chambertin - Vintage 2005*Clos de Bèze, L. Jadot**1x6 magnum owc*

"This is notably riper than any other in this group of Gevrey grands crus with a profoundly complex nose of red and black pinot fruit, warm earth, underbrush, game, anise, clove, mocha and roasted coffee hints that introduce rich, full and intense flavors that are packed with potential on the serious and chewy finish that is both concentrated and powerful while seeming to go on forever. There is quite simply another dimension here that takes the '05 Bèze well beyond its stable mates." (94-97pts BH)

6 magnums per lot \$3000-4000

410 1 Jeroboam per lot \$1200-1600*1x1 Jeroboam owc***411 Musigny - Vintage 2002***L. Jadot**1x1 Jeroboam owc*

"A dazzlingly complex and fine nose reveals hints of vanilla and toast yet is absolutely elegant with its incredible breadth of spice-box aromas followed ripe, surprisingly accessible and seductive yet incredibly intense flavors that display marvelous depth and perfect balance. Sappy and sweet yet the powerfully long finish is beautifully detailed and focused. A wine that is at once highly expressive yet a model of grace and understatement and while this will be approachable in a decade, it will last for at least three because of the impeccable balance." (93-6pts)

1 Jeroboam per lot \$2000-2800

412 Clos de la Roche - Vintage 2004*Vieilles Vignes, Ponsot**1x12 bottle owc*

"Good deep red. Superripe, slightly decadent aromas of red cherry, leather and underbrush. Plush, fat and large-scaled; a full-blown expression of soil, with notes of smoke and game. This boasts extraordinary sweetness for the vintage, remaining just this side of over the top. Just a hint of nut skin on the finish. Very sexy wine." (93pts IWC)

12 bottles per lot \$1800-2400

413 Clos de la Roche - Vintage 2005*Vieilles Vignes, Ponsot**1x6 magnum owc*

"...given how many reference standard vintages Domaine Ponsot has produced of the Clos de la Roche over the years, it would be presumptuous to anoint this as the best ever but if it isn't, it will certainly take its rightful place among the very greatest. In sum, a 'wow' wine that makes you shake your head in sheer amazement." (99pts BH)

6 magnums per lot \$9000-12000

414 Clos de la Roche - Vintage 2009*Vieilles Vignes, Ponsot**2x3 magnum owc's*

"This impressively complete wine offers up very ripe aromas of spice, earth and game that introduce strikingly rich, naturally sweet and mouth coating big-bodied flavors that explode on the formidably long finish. This is a classy wine with absolutely superb complexity, impeccable balance and almost uncanny presence, all delivered with grace and power. Be prepared to be patient however as this will need plenty of time." (96pts BH)

6 magnums per lot \$4500-6000

415 Chambertin - Vintage 2005*Trapet, Pere et Fils*

"A brooding but fresh nose trimmed in a bit of wood spice offers positively gorgeous aromatic breadth and merges into intense, well muscled and very focused full-bodied and overtly powerful flavors that are concentrated and very firmly structured yet the structure is almost completely buffered by the buckets of extract that confer an almost velvety quality to the hugely long finish. This is still very primary and will require the better part of two decades to really be arrive at its full potential." (95pts BH)

6 bottles per lot \$1200-1600

416 Montrachet - Vintage 2005*Bouchard, Pere et Fils**1x6 magnum owc*

"As it should be, this is the best wine here with its compelling nose of acacia blossom, distinctly ripe orchard fruit and gorgeously exotic spice notes that seem to keep changing every few minutes followed by classy, pure and fine flavors that possess both seriously impressive power and wonderful elegance, which continues onto the multi-dimensional, dense, long and palate staining finish." (97pts BH)

6 magnums per lot \$5000-7000

417 1 Jeroboam per lot \$1800-2400*1x1 Jeroboam owc***418 Montrachet - Vintage 2006***Bouchard, Pere et Fils**1x1 Jeroboam owc*

"While it is almost hard to believe, here the highly perfumed nose is more complex still with a superb range of floral, orchard fruit, spice, toast, roasted nut and acacia blossom aromas that complement to perfection the big, rich, concentrated and seriously intense big-bodied flavors brimming with dry extract that confers an almost chewy texture on the magnificently long finish. This is a Montrachet with both style and power yet it remains elegant, pure and is still very much of a baby." (97pts BH)

1 Jeroboam per lot \$1800-2400

419 Montrachet - Vintage 2007*Bouchard, Pere et Fils**1x6 bottle owc*

"A stunningly complex range of fruit, citrus, floral and spice aromas complement to perfection the very rich, full and strikingly concentrated broad-scaled flavors that are supported by plenty of dry extract that buffers a firm core of ripe acidity on the beautifully intense and flat out incredibly lingering finish. What really impresses me about the '07 though is that despite the impressive heft, the finish remains laser-like in its focus. A 'wow' wine in every sense except for one, which is that this is not an imposing or massive vintage for this wine. Otherwise, this is sensational, especially in terms of its impeccable balance." (97pts BH)

6 bottles per lot \$2000-2800

420 Montrachet - Vintage 2008*Bouchard, Pere et Fils**1x1 Jeroboam owc*

"...the nose is genuinely like a spring day in a garden with utterly beguiling and multifaceted aromas of an implausibly broad variety of flowers, spices, discreet pain grillé, roasted nuts and a hint of garrigue that complements the dense, brooding and very serious flavors that are borderline massive yet, like the Cabotte, betray absolutely no sense of undue weight or blowsyness." (98pts BH)

1 Jeroboam per lot \$1800-2400

421 Montrachet - Vintage 2006*H. Boillot**1x3 magnum owc*

"Like the Bâtard, this is incredibly backward and even more primary and if it doesn't sound like a contradiction in terms, this is subtly kaleidoscopic in its sheer aromatic breadth with a superb range of aromas and spice elements complementing the chewy, powerful and dense full-bodied flavors that have more dry extract than any wine in the Boillot line-up. This is a wonderfully muscular yet focused effort and one that is literally painful on the hugely long finish that like the Chevalier, doesn't seem to have an end. While this is bigger and richer than the Chevalier, it's not quite as refined. Fans of power, weight and size will likely prefer the Montrachet whereas fans of finesse and elegance the Chevalier. A high-class choice!" (97pts BH)

3 magnums per lot \$2000-2600

422 Montrachet - Vintage 2010*Remoissenet**1x12 bottle ocb*

"...boasts gorgeous aromatic nuance, beautifully delineated fruit and tons of energy. The exuberance of the fruit is nicely balanced by veins of intense underlying minerality." (96+pts VM)

12 bottles per lot \$4000-6000

423 Montrachet - Vintage 2008*Sauzet**1x6 bottle owc*

"The fresh and incredibly dense nose is inexpressive to the point of being almost mute and only aggressive swirling manages to coax glimpses of the floral, white and yellow orchard fruit, oak, spice and citrus suffused nose. By contrast, the gorgeously rich and massively-scaled flavors explode on the palate and in a distinct divergence from the Chevalier's finesse, this is a bulldozer of a wine." (96pts BH)

6 bottles per lot \$2600-3500



424 Châteauneuf du Pape - Vintage 2007*Hommage a Jacques Perrin, Château de Beaucastel**1x1 Jeroboam owc**"Composed of 60% Mourvedre, 20% Syrah, and the rest Cunoise and Grenache, this prodigious effort boasts an inky/blue/purple color to the rim in addition to an exceptional bouquet of camphor, roasted meats, blueberries, black cherries, black currants, truffles, beef blood, pepper, and incense. The sumptuous aromatics are followed by a wine of compelling intensity, full-bodied power, perfect balance, laser-like focus, and a finish that lasts more than a minute."(100pts)*

1 Jeroboam per lot \$1300-1700

425 Châteauneuf du Pape*Deus Ex Machina, Clos St. Jean***- Vintage 2003 3bsl (95+pts) (3)****- Vintage 2005 (100pts) (2)****- Vintage 2005 (100pts) magnum (3)**Above 5 bottles per lot \$2000-2600
and 3 magnums**426 Châteauneuf du Pape - Vintage 2007***Deus Ex Machina, Clos St. Jean**"On two of the three times I thought it was the single greatest red wine I have ever tasted. The third time it was merely perfect. Made from 60- to 100+-year-old vines (60% tank-aged Grenache and 40% Mourvedre aged in new and one-year-old oak barrels), from yields no larger than one half ton of fruit per acre, it boasts a saturated purple color as well as a surreal concoction of heavenly aromatic delights (creme de cassis, kirsch liqueur, licorice, spring flowers, spice box, and smoke). The wine hits the palate with an extraordinary seamless display of incredibly rich, pure fruit, and a full-bodied, multilayered texture that nearly defies belief."(100pts)*Above 6 bottles per lot \$1800-2400
and 1 magnum**427 Châteauneuf du Pape - Vintage 2010***Deus Ex Machina, Clos St. Jean**"...was cropped at under 20 hectoliters per hectare. Extremely full-bodied and dense purple-colored, it exhibits notes of blueberries, blackberries, licorice, incense, camphor, vanillin and chocolate-covered espresso beans (no doubt from the new demi-muids in which the Mourvedre component was aged). The tannins are noticeable, but relatively silky. The most muscular and formidable 2010 in this portfolio, its expansiveness, mind-boggling richness and intensity, and 60-second finish are the stuff of legends."(100pts)*

1 Jeroboam per lot \$1200-1600

428 Châteauneuf du Pape - Vintage 2007*La Combe des Fous, Clos St. Jean**"Atypically for a Châteauneuf du Pape, it contains a high percentage of Vaccaresse (10%), along with 60% Grenache, 20% Syrah, and 10% Cinsault. The Grenache was aged in tank, and the other varietals spent time in old small barrels or demi-muids. Explosive aromatics include spring flowers, boysenberries, blueberries, black raspberries, graphite, and charcoal. A powerful wine with great depth, full body, and an endless finish, it is exquisitely pure with not a rough edge to be found. It is the equivalent of liquid haute couture."(100pts)*

6 bottles per lot \$900-1200

429 Châteauneuf du Pape - Vintage 2007*Sanctus Sanctorum, Clos St. Jean**2x1 magnum owc's**"...exhibits classic aromas of licorice and kirsch liqueur that are so intense they could fill a large room. Ethereal in the mouth, this is a profound example of how a wine of extraordinary concentration, multilayers of flavor, and remarkable intensity can be relatively light on its feet, never tasting heavy or tiring. This is an exceptional effort, but given how limited it is, and the fact that there are only magnums available, it will be about as difficult to find as it is getting a personal appointment with the Pope in Rome."(100pts)*

2 magnums per lot \$2000-2800

430 Châteauneuf du Pape - Vintage 2007*Vieilles Vignes, Domaine de la Janasse**1x12 bottle owc**"Its inky/purple color is followed by a phenomenal nose of spring flowers, creme de cassis, blackberries, boysenberries, licorice, truffles, and spice. Displaying massive body, incredible freshness, laser-like focus from the excellent acids, and a finish that goes on well past a minute, this prodigious Châteauneuf du Pape is the most extraordinary wine yet made at this estate."(100pts)*

12 bottles per lot \$1600-2200

431 Châteauneuf du Pape - Vintage 2000*cuvée de Capo, Domaine du Pegau**scl, 1x1 Jeroboam owc**"The extraordinary nose reveals aromas of kirsch liqueur, new saddle leather, animal fur, Provencal herbs, spice box, licorice, and a salty sea breeze character. On the palate, the wine is enormous, with an unctuousity, thickness, and purity that must be tasted to be believed it has very high levels of tannin, but the tannin is barely noticeable given the wine's exaggerated wealth of richness and power. This is a modern day legend in the making..."(100pts)*

1 Jeroboam per lot \$1400-1800

432 1 Methuselah per lot \$2400-3500
scl



Lot: 434

(Additional lots: 433, 435-436)

DOMAINE
PEGAU

Châteauneuf-du-Pape
APPELLATION CHATEAUNEUF-DU-PAPE CONTRÔLÉE

Mise en Bouteille au Domaine
Paul FERAUD et Fille, Propriétaires Récoltants
à CHATEAUNEUF-DU-PAPE - Vse - FRANCE

PRODUCT OF FRANCE



ACKERS MERRALL & CONDIT
WINE MERCHANTS SINCE 1820
WWW.ACKERWINES.COM

433 Châteauneuf du Pape - Vintage 2003*cuvée de Capo, Domaine du Pegau**1x1 Methuselah owc*

"...it boasts a blockbuster nose of dry vintage port intermixed with pepper, herbes de Provence, and roasted meats. Frightfully concentrated with layers of glycerin and fruit, it should prove to be one of the appellation's greatest classics. More backward than either the 1998 or 2000 Capos, it is an enormously endowed, hugely concentrated, exhilarating effort that will last for three decades or more. It is a strong candidate for the wine of the vintage." (99-100pts)

1 Methuselah per lot \$2400-3500

434 1 Salmanazar

per lot \$3500-5000

*1x1 Salmanazar owc***435 Châteauneuf du Pape - Vintage 2007***cuvée de Capo, Domaine du Pegau**1x1 Jeroboam owc*

"An inky/purple color is followed by aromas of smoked meats, Peking duck, licorice, lavender, aged beef, grilled steak blood, black currants, plums, sauteed cepes and soy. Enormously concentrated, broad, expansive and massive but not over the top, this is a tour de force in winemaking that is impossible to imagine unless one has a bottle to work through over the course of 4 to 5 hours." (100pts)

1 Jeroboam per lot \$1000-1400

436 1 Methuselah

per lot \$2400-3500

*1x1 Methuselah owc***437 NO LOT****438 Côte Rôtie - Vintage 1999***La Landonne, E. Guigal**6bsl*

"I have given perfect scores to other vintages of La Landonne, but the black/purple-colored 1999 Côte-Rôtie La Landonne may be the finest effort Guigal has ever coaxed out of this vineyard. It appears less animalistic than usual, offering gorgeously pure notes of incense, melted road tar, fried bacon, blackberries, blueberries, smoked meats, and vanilla. Literally out of this world in terms of flavor concentration and balance, the finish lasts well over 60 seconds." (100pts)

6 bottles per lot \$3000-4000

439 Côte Rôtie - Vintage 1999*La Turque, E. Guigal**6bsl*

"This wine is perfect. It is undoubtedly the greatest vintage for Guigal since 1978. Take all the characteristics I described for the wines in 1998 and 1997, then add an ethereal lightness of character, surreal aromatics, and a seamless richness that is uncanny given the massive richness and layers of flavors this wine possesses. The explosive aromatics tend to be more exaggerated in 1999. The wine is more evolved and seductive than the 1998s, but its aging potential should not be underestimated. It has at least two decades of life. In short, Guigal has performed a classic hat trick in 1999 with his La La's." (100pts)

6 bottles per lot \$3000-4000

440 Côte Rôtie - Vintage 2010*La Turque, E. Guigal**2x6 bottle owc's*

"...was incredible, in a lineup of incredible wines. Offering off-the-chart notes of cassis, blackberry, aged beef, chocolate, crushed rock and exotic flowers, it flows onto the palate with a massive, full-bodied feel that carries ultra-fine tannin, awesome depth and a blockbuster finish. Syrah, or wine for that matter, doesn't get any better." (100pts)

12 bottles per lot \$4000-6000

441 Châteauneuf du Pape*Clos des Papes, P. Avril***- Vintage 2005** *1x1 Jero owc (98pts WS)* **Jeroboam (1)****- Vintage 2007** *1x1 Jero owc (99+pts)* **Jeroboam (1)**

Above 2 Jeroboams per lot \$700-1000

442 Châteauneuf du Pape - Vintage 2007*Clos des Papes, P. Avril**1x6 magnum ocb*

"It exhibits what is probably the deepest color I have ever seen here, and the finished alcohol is a high (for Clos des Papes) 15.5%. Still slightly restrained because of its recent bottling, but wow, what potential complexity, mind-boggling richness, and compelling flavor profile are apparent. It is a sublime expression of the art of winemaking as evidenced by its dense purple color and big, sweet kiss of kirsch, framboise, blackberries, licorice, roasted herbs, and smoked meat. It hits the palate with a fascinating combination of substance, power, full-bodied authority yet extraordinary freshness, elegance, and precision." (99+pts)

6 magnums per lot \$1200-1600



Lot: 449, 450

443 Henriot Vintage Champagne
 - **Vintage 1985** 1x1 Jero owc **Jeroboam (1)**
 - **Vintage 1990** 1x1 Jero owc (91 pts RJ) **Jeroboam (1)**
 Above 2 Jeroboams per lot \$1200-1600

444 Krug Vintage Champagne - Vintage 1996
 1x3 magnum ocb
"Remarkably perfumed nose projects an exotic bouquet of deep, leesy yellow fruit, minerals, honeycomb, smoked meat and flowers, with Asian spices building expanding in the glass. Almost painfully concentrated, offering a surreal parade of orchard and pit fruits, smoked meat, toasted brioche and marrow braced by intensely salty, stunningly incisive minerality. Imagine a Frankenstein's monster of Chablis Le Clos and Clos Ste. Hune-but one with perfect balance, of course-and you get an idea of what I found in my bottle. The energetic, stony character builds exponentially on the finish, which didn't seem to, well, finish. The best analogy I can come up with for the intensity, focus and clarity of this Champagne is liquefied barbed wire. Utterly hallucinatory and one of the most amazing wines I've ever been fortunate enough to drink."(99+pts IWC)
 3 magnums per lot \$2000-2600

445 6 bottles per lot \$1800-2400
 1x6 bottle ocb

446 Louis Roederer Vintage Champagne - Vintage 1999
 Cristal
 1x1 Jeroboam owc
"The 1999 Cristal was extra special, extraordinary in its combination of elegance and power. Its flavors were crisp, clean and intense, long and stylish with superb acidity that did not get in the way of the purity and style of the wine. It was integrated despite its extraordinary length. Its aromas of lightly toasted bread, corn and minerals danced around our table aptly with all the young ladies the Champagne seemed to attract. I love it when that happens. We danced the night away, so I was able to skip the morning workout."(94pts JK)
 1 Jeroboam per lot \$1400-1800

447 Pol Roger Vintage Champagne - Vintage 1996
 cuvée Sir Winston Churchill
 1x6 bottle ogb
"...there was great toast to this complex bubbly, but BB felt it was missing the pitch and citricity of 6-star, though I countered that it was still a bit young for 6-star status, and that many wines need to blossom into that category. However, a couple of other bubblys would soon remind us that 6-star status is something that can come across even at a young age."(95+pts JK)
 6 bottles per lot \$1500-2000

448 3 magnums per lot \$1500-2000
 1x3 magnum ocb

449 Salon Vintage Champagne - Vintage 1996
 Le Mesnil
 1x6 bottle owc
"The 1996 Salon was like the razor s edge; there was so much vim, vigor and acidity here it was like being in the eye of a storm. One could see the greatness of the 1996 vintage in the Salon, which was fresh as a baby's bottom. It was white meaty underneath that 1996 greatness; so balanced, so long, so stylish and deeply penetrating. Rob gave it 6 stars. Incredible. Pure Blanc de Blanc Le Mesnil. No dosage. It was probably the greatest young Champagne that I have ever tasted."(97+pts JK)
 6 bottles per lot \$2400-3000

450 2 magnums per lot \$2000-2800
 2x1 magnum owc's

451 Taittinger Vintage Champagne
 Comtes de Champagne
 - **Vintage 2002** 1x6 bottle ogb (98pts) **(6)**
 - **Vintage 2006** 1x3 mag ocb (97+pts VM) **magnum (3)**
 Above 6 bottles per lot \$2200-3000
 and 3 magnums

452 Flaccianello - Vintage 2006
 Fontodi
 12lbsl, 3wrl
"...is monumental, as it has been since the very beginning. Smoke, black cherries, plums, incense, licorice and tar are some of the many notes that burst from the glass in this powerful wine. The 2006 has fruit and structure to burn. It is going to be an absolutely fabulous wine to follow over the coming years, but patience is key."(97pts)
 12 bottles per lot \$1200-1600

453 Barbaresco - Vintage 2004
 Sori San Lorenzo, Gaja **double magnum (1)**
 1x1 double magnum owc (98pts)
 Sori Tilden, Gaja **double magnum (1)**
 1x1 double magnum owc (97pts)
 Above 2 double magnums per lot \$2000-2800

454 Barolo - Vintage 1997
 Sperss, Gaja
 1x12 bottle owc
"A virtually perfect effort is the 1997 Sperss (30,000 bottles), which represents the essence of truffles, earth, and black cherries in its striking aromatics and multidimensional, opulent, full-bodied palate."(99pts)
 12 bottles per lot \$4000-6000

455 1 double magnum per lot \$1400-1800
 1x1 double magnum owc



Lot: 460-464

(Additional lots: 171, 277, 1093, 1095, 1099, 1211-1212)

WORLD'S LEADING WINE AUCTIONEERS



ACKERS MERRALL & CONDIT
WINE MERCHANTS SINCE 1820
WWW.ACKERSMERRALL.COM

456 Barolo - Vintage 2006*Sperss, Gaja**2x6 bottle owc's*

"The first thing I noticed about the 2006 Langhe Sperss is the finish, which literally lasts an eternity. It, too, is more overtly structured, powerful and less fruit-forward than the 2007, but its focus and drive are commendable. The wine seems to hover on the palate with an ethereal expression of dark fruit, smoke, licorice, tar and menthol, all of which are backed up with substantial heft and sheer muscle." (97pts)

12 bottles per lot \$2000-3000

457 Messorio*Le Macchiole***- Vintage 2007 1x6 bottle owc (6)****- Vintage 2010 2x3 bottle ocb's (6)**

Above 12 bottles per lot \$1600-2200

458 Saffredi*Le Pupille***- Vintage 2006 2x3 magnum owc's magnum (6)****- Vintage 2010 1x6 bottle owc (6)**Above 6 bottles per lot \$1000-1400
and 6 magnums**459 Masseto - Vintage 2004***Tenuta dell'Ornellaia**1x1 Imperial owc*

"Shows wonderful aromas of flowers and berries, with hints of vanilla and Indian spices. Full-bodied and powerful, with layers of chewy tannins and a long, flawless finish. Compact and dense, yet racy and refined..." (98pts WS)

1 Imperial per lot \$6000-8000

460 1 double magnum per lot \$2600-3500*1x1 double magnum owc***461 Masseto - Vintage 2006***Tenuta dell'Ornellaia**1x1 double magnum owc*

"Black cherries, flowers, licorice and sweet toasted oak are just some of the nuances that emerge from the 2006 Masseto. A wine of breathtaking depth, it also reveals superb clarity, freshness and vibrancy in a sumptuous, beautifully-balanced style. Simply put, the 2006 Masseto is a masterpiece from Tenuta dell'Ornellaia." (99pts)

1 double magnum per lot \$3200-4200

462 Masseto - Vintage 2007*Tenuta dell'Ornellaia**1x1 double magnum owc*

"...is totally different in style. Here the fruit is sweet, seamless and totally inviting, in a style that is immensely pleasing today without sacrificing potential longevity. Floral notes wrap around the generous, insistent finish." (96pts)

1 double magnum per lot \$2600-3500

463 Masseto - Vintage 2008*Tenuta dell'Ornellaia**1x1 double magnum owc*

"Freshly cut flowers, crushed rocks, spices and black cherries are some of the aromas and flavors that emerge from the 2008. This is an exceptionally beautiful Masseto that impresses for its elegance." (96pts)

1 double magnum per lot \$2400-3200

464 Masseto - Vintage 2009*Tenuta dell'Ornellaia**1x1 double magnum owc*

"...bursts from the glass with dark red berries, blackberries, flowers, licorice and tar. It shows lovely up-front juiciness and expressive inner perfume in a surprisingly accessible style for this wine. Like the Ornellaia, the 2009 Masseto has quite a bit of freshness, although it, too, is medium-bodied in structure." (94+pts)

1 double magnum per lot \$2400-3200

465 Ornellaia*Tenuta dell'Ornellaia***- Vintage 2006 double magnum (1)***1x1 double magnum owc (97pts)***- Vintage 2010 double magnum (1)***1x1 double magnum owc (97+pts)*

Above 2 double magnums per lot \$1500-2000

466 Abreu Cabernet Sauvignon - Vintage 2009*Cappella 2x3 bottle ocb's (6)**Madrona Ranch 2x3 bottle ocb's (97pts) (6)*

Above 12 bottles per lot \$2600-3500

467 Abreu Cabernet Sauvignon**- Vintage 2010***Madrona Ranch 2x3 bottle ocb's (98pts) (6)***- Vintage 2011***Cappella 1x3 bottle ocb (3)**Madrona Ranch 1x3 bottle ocb (3)*

Above 12 bottles per lot \$3200-4200



Lot: 470, 471

WORLD'S LEADING WINE AUCTIONEERS



ACKER MERRALL & CONDIT
WINE MERCHANTS SINCE 1820
WWW.ACKERWINES.COM

468 Bond
- Vintage 2007
Melbury 1x1 magnum owc (97pts) **magnum (1)**
Pluribus (98+pts) **magnum (1)**
Quella (97pts) **magnum (1)**
St. Eden (99pts) **magnum (1)**
Vecina (100pts) **magnum (1)**
- Vintage 2009
Melbury 1x6 bottle owc (94pts) **(6)**
 Above 6 bottles per lot \$3200-4500
 and 5 magnums

469 Dominus
- Vintage 2008 1x6 bottle owc (99pts) **(6)**
- Vintage 2010 1x6 bottle owc (100pts) **(6)**
- Vintage 2012 1x6 bottle owc (99pts) **(6)**
 Above 18 bottles per lot \$3500-4500

470 Harlan Estate Red - Vintage 2007
1nl, 1x6 bottle owc
"Dense plum/purple-colored with sweet aromas of barbecue smoke, blueberries, blackberries, cassis, licorice, hot rocks and subtle oak, it is a splendidly opulent, pure wine with a skyscraper-like texture as well as stunningly deep fruit that expands gracefully across the palate. The finish lasts nearly a full minute. Because of its overwhelming richness and sweet tannins, this brilliant wine seems to be approachable now, but I suspect further nuances and complexity will emerge after 4-5 years in the bottle." (100pts)
 6 bottles per lot \$4500-6000

471 2 magnums per lot \$3200-4200
1x2 magnum owc

471A Hundred Acre Cabernet Sauvignon - Vintage 2009
Ark Vineyard
2x3 bottle owc's
"...emerges from a parcel of old, volcanic soils that inform the wine to a significant degree. A vivid kaleidoscope of iron, ash, tar, smoke, crushed rocks and dark red berries take shape as this fabulous, pedigreed wine shows off its considerable personality." (96pts)
 6 bottles per lot \$1200-1600

471B Shafer Cabernet Sauvignon
Hillside Select
- Vintage 1994 wrl (99pts) **magnum (1)**
- Vintage 1995 (99pts) **magnum (1)**
- Vintage 1997 wrc (99pts) **magnum (1)**
 Above 3 magnums per lot \$1600-2200

471C Shafer Cabernet Sauvignon
Hillside Select
- Vintage 2002 **double magnum (1)**
1x1 double magnum owc (100pts)
- Vintage 2007 **double magnum (1)**
1x1 double magnum owc (98+pts)
 Above 2 double magnums per lot \$2400-3200

471D Shafer Cabernet Sauvignon
Hillside Select
- Vintage 2008 1x6 bottle owc (96pts) **(6)**
- Vintage 2010 1x6 bottle owc (100pts) **(6)**
 Above 12 bottles per lot \$2800-3800

471E Spottswoode Cabernet Sauvignon - Vintage 2007
"Wonderful aromas of black raspberries, blueberries, black currants and flowers jump from the glass of this dark ruby/purple-tinged Cabernet. As I have stated before, if Château Margaux were in Napa Valley, it would be Spottswoode." (99pts)
 12 bottles per lot \$2400-3200







Lot: 472

(Additional lots: 187-189, 363-368, 489-497, 705-706, 740, 755, 820, 928, 1035-1036, 1066)



WORLD'S LEADING WINE AUCTIONEERS



ACKERS MERRALL & CONDIT
WINE MERCHANTS SINCE 1820
WWW.ACKERVINES.COM



Lot: 473

(Additional lots: 13, 298, 396-398, 564-569)



WORLD'S LEADING WINE AUCTIONEERS
ACKER MERRALL & CONDIT
WINE MERCHANTS SINCE 1820
WWW.ACKERWINES.COM



TREMENDOUS VERTICALS OF HAUT BRION AND VOGUE MUSIGNY

We have two breathtaking and outstanding verticals courtesy of a fastidious French couple whom we know very well. The husband has been collecting wines for decades going back to his days of being in the banking industry in Paris. He has moved on from Paris, but he has never stopped collecting great wines, with a specialty for creating tremendous verticals of the world's finest producers, a painstaking process but one very rewarding to the ultimate buyer! Haut Brion takes center stage with a spectacular eighty-three bottle vertical spanning most of the vintages from 1909 to 2009. Comte de Vogue, one of Burgundy's finest and most longstanding Domaines, is on full display here with a forty bottle vertical of Musigny going from 1969 to 2013! These are once-in-a-lifetime verticals of two of the wine world's finest producers! All bottles carefully acquired and professionally stored.

472 Château Haut Brion

Graves

- **Vintage 1909** *bn, bn, bsl, lscl, cuc, scc,* (1)
rebouchee en 1990, outstanding color
- **Vintage 1917** *vhs, hbsl, lscl, cuc,* (1)
illegibly faded cork, cc, nc, excellent color
- **Vintage 1918** *vhs, lfl, scl, bsl, cuc, dc, cc, nc,* (1)
excellent color
- **Vintage 1919** *bn, vlscl, rebouchee en 1994,* (1)
excellent color
- **Vintage 1921** *ts, bsl, scl, illegibly faded cork,* (1)
cc, outstanding color
- **Vintage 1923** *vhs, lbsl, cuc, spc, scc,* (1)
chipped bottle, likely reconditioned, excellent color
- **Vintage 1926** *nc, cuc, rebouchee en 1988,* (1)
outstanding color and condition
- **Vintage 1929** *vhs, bsl, ltal, cuc, cc,* (1)
excellent color
- **Vintage 1930** *vhs, lbsl, lscl, cc, excellent color* (1)
- **Vintage 1933** *vhs, hbsl, cc, outstanding color* (1)
- **Vintage 1934** *ts, bsl, cuc, sdc, excellent color* (1)
(92pts JK)
- **Vintage 1937** *vhs, nl, lbsl,* (1)
outstanding color (94pts)
- **Vintage 1940** *cuc, rebouchee en 1992,* (1)
excellent color
- **Vintage 1941** *hs, lbsl, hcc, sos, outstanding color* (1)
- **Vintage 1942** *vhs, bsl, cuc, scc, excellent color* (1)
- **Vintage 1943** *hs, bsl, wrl, cuc, cc, ssos,* (1)
outstanding color
- **Vintage 1944** *vhs, nl, lscl, lbsl, cc,* (1)
outstanding color
- **Vintage 1945** *hs, bsl, scc, outstanding color(100pts)(1)*

- **Vintage 1947** *vhs, bsl, lscl,* (1)
good to excellent color (92pts WS)
- **Vintage 1948** *bn, bsl, sdc, likely reconditioned,* (1)
excellent color (3 stars MB)
- **Vintage 1949** *lbsl, excellent color (91pts)* (1)
- **Vintage 1951** *vhs, bsl, lscl, cuc, cc,* (1)
outstanding color
- **Vintage 1953** *vlbsl, cuc, rebouchee en Chateau,* (1)
(95pts JK)
- **Vintage 1954** *vhs, bsl, cuc, dc,* (1)
excellent to outstanding color
- **Vintage 1955** *bn, vlbsl, cuc, rebouchee en 1985,* (1)
Nicolas bottling, scc, outstanding color (97pts)
- **Vintage 1956** *ts, bsl, ltal, cc, excellent color* (1)
- **Vintage 1957** *bn, vlsl, vlsl, cuc,* (1)
likely reconditioned, scc, outstanding color
- **Vintage 1958** *vhs, stl, cuc, cc, excellent color* (1)
- **Vintage 1959** *ts, bsl, vltal, cuc, cc,* (1)
outstanding color (97pts JK)
- **Vintage 1960** *bsl, scl, wol, cuc, rebouchee en 1997,* (1)
outstanding color
- **Vintage 1961** *vhs, bsl, wisl, cuc, cc, ssos,* (1)
illegibly faded cork, outstanding color (100pts)
- **Vintage 1962** *vhs, scl, bsl, cuc, illegibly faded cork,* (1)
cc, faded label, excellent color
- **Vintage 1963** *hs, bsl, wrl, stl, cuc, cc, ssos,* (1)
outstanding color
- **Vintage 1964** *vhs, lscl, cuc, rebouchee en Chateau,* (1)
sdcc, scc, faded and discolored label, excellent color
- **Vintage 1965** *bn, bsl, faded label, cuc,* (1)
rebouchee en Chateau, excellent color
- **Vintage 1966** *ts, lsl, cuc, dc, outstanding color* (1)
- **Vintage 1967** *bn, scl, lsl, sdc, outstanding color* (1)

- Vintage 1968 *ts, wasl, lscl, cuc, sdc, scc,* (1)
faded label, excellent color
- Vintage 1969 *bn, lscl, cuc, sdc, scc,* (1)
outstanding color
- Vintage 1970 *vhs, lbsl,* (1)
excellent color to outstanding color
- Vintage 1971 *vhs, lbsl, lscl, scc, excellent color* (1)
- Vintage 1972 *ts, lstl, nl, cc, outstanding color* (1)
- Vintage 1973 *ts, stl, ltl, cuc, cc, faded label,* (1)
outstanding color
- Vintage 1974 *bn, bsl, lfl, cc, outstanding color* (1)
- Vintage 1975 *bn, bsl, scc, excellent color (93pts)* (1)
- Vintage 1976 *bn, bsl, nc, scc, excellent color* (1)
- Vintage 1977 *bn, stl, lscl, sdc, scc,* (1)
excellent color
- Vintage 1978 *bn, nl, excellent color (90pts)* (1)
- Vintage 1979 *bn, stl, scc, outstanding color(93pts)* (1)
- Vintage 1980 *lbsl* (1)
- Vintage 1981 *lstl* (1)
- Vintage 1982 *bn, wasl, scc (96pts IWC)* (1)
- Vintage 1983 *bn (90pts JK)* (1)
- Vintage 1984 *scc* (1)
- Vintage 1985 *ltl, stl (94pts)* (1)
- Vintage 1986 *(93pts)* (1)
- Vintage 1987 (1)
- Vintage 1988 *vlsc (98pts WS)* (1)
- Vintage 1989 *lscl (100pts)* (1)
- Vintage 1990 *lscl, lbsl (98pts)* (1)
- Vintage 1991 *lscl* (1)
- Vintage 1992 *vlbsl (90pts)* (1)
- Vintage 1993 *lscl (92pts)* (1)
- Vintage 1994 *lscl (94pts WS)* (1)
- Vintage 1995 *vlbsl (96pts)* (1)
- Vintage 1996 *vlbsl, nc (95pts JK)* (1)
- Vintage 1997 *scl (90pts WS)* (1)
- Vintage 1998 *lbsl (96pts)* (1)
- Vintage 1999 *vlsc (94+pts JK)* (1)
- Vintage 2000 *vlstl (98pts)* (1)
- Vintage 2001 *(95pts WS)* (1)
- Vintage 2002 *lstl, scc (93pts WS)* (1)
- Vintage 2003 *(95pts)* (1)
- Vintage 2004 *sdc (95pts WS)* (1)
- Vintage 2005 *(100pts WS)* (1)
- Vintage 2006 *(96pts)* (1)
- Vintage 2007 *(92pts)* (1)
- Vintage 2008 *(96pts)* (1)
- Vintage 2009 *(100pts)* (1)

Above 79 bottles

per lot \$65000-85000

473 Musigny

Vieilles Vignes, Comte de Vogue

- Vintage 1969 *4.5cm bc, bsl, lscl, cuc,* (1)
outstanding color and condition (91pts BH)
- Vintage 1970 *3.5cm bc, lbsl,* (1)
outstanding color and condition
- Vintage 1971 *4cm bc, lbsl, cuc,* (1)
outstanding color and condition (96pts BH)
- Vintage 1973 *cuc, bsl,* (1)
outstanding color and condition
- Vintage 1976 *lbsl, sdc,* (1)
outstanding color and condition
- Vintage 1977 *bsl, lscl, sdc, cuc,* (1)
partially branded cork, outstanding color and condition
- Vintage 1978 *lbsl, cuc,* (1)
illegibly faded vintage branding,
outstanding color and condition (95+pts JK)
- Vintage 1979 *lbsl, cuc,* (1)
outstanding color and condition
- Vintage 1980 *lbsl, sdc (93pts BH)* (1)
- Vintage 1982 *3.5cm bc, lscl, sdc, cuc,* (1)
illegibly faded vintage branding
- Vintage 1983 *lscl, spc* (1)
- Vintage 1984 *cuc, rebouchee en 2002* (1)
- Vintage 1985 *lbsl, cuc (4 stars MB)* (1)
- Vintage 1986 *lbsl, cuc* (1)
- Vintage 1988 *cuc (90pts WS)* (1)
- Vintage 1989 *cuc (93pts WS)* (1)
- Vintage 1990 *lbsl, lscl, cuc (96pts)* (1)
- Vintage 1991 *lbsl, lscl, cuc (96pts WS)* (1)
- Vintage 1992 *3.5cm bc, cuc* (1)
- Vintage 1993 *lbsl, cuc (97pts BH)* (1)
- Vintage 1994 *lbsl, stc, cuc* (1)
- Vintage 1995 *sdc, cuc (96pts IWC)* (1)
- Vintage 1996 *cuc (96pts WS)* (1)
- Vintage 1997 *cuc (94pts IWC)* (1)
- Vintage 1998 *lbsl, wol, cuc (95pts BH)* (1)
- Vintage 1999 *cuc (96pts BH)* (1)
- Vintage 2000 *sdc (93pts BH)* (1)
- Vintage 2001 *(96pts BH)* (1)
- Vintage 2002 *(96pts BH)* (1)
- Vintage 2003 *(98pts)* (1)
- Vintage 2004 *(96pts BH)* (1)
- Vintage 2005 *(99pts BH)* (1)
- Vintage 2006 *(96pts BH)* (1)
- Vintage 2007 *(95pts BH)* (1)
- Vintage 2008 *(96pts BH)* (1)
- Vintage 2009 *(97pts)* (1)
- Vintage 2010 *(97pts BH)* (1)
- Vintage 2011 *(94pts BH)* (1)
- Vintage 2012 *(97pts BH)* (1)
- Vintage 2013 *(95-98pts BH)* (1)

Above 40 bottles

per lot \$30000-40000

Two (2) Cases 1969
Clos St. Jacques
Gevrey Chambertin

17355 M. LEHMANN, INC.
IMPORTERS - RETAILERS
40 EAST 80TH STREET AT MADISON AVENUE, NEW YORK 21, N. Y.
SHIP TO: SAM B. COOK
ADDRESS: CENTRAL MISSOURI TRUST COMPANY
JEFFERSON CITY, MISSOURI

Wines and Spirits

Same

OCT 20, 1969

QTY	ITEM	PRICE	AMOUNT
137	Ch. d'Yquem 58	222	30414
4	Ch. d'Yquem 55 L. Pinedock	85	340
4	K527 MEURSNOT Vervine	485	1940
2	H42 Ch. d'Yquem 57	773	1576
			1568

Pay by check No. 55765

SEND TO: Mr. Samuel
ADDRESS: Central Missouri Trust
CITY: Jefferson City, Missouri

Merging the two leading wine & spirit merchants of America
SHERRY WINE & SPIRITS CO., INC.
and M. LEHMANN, INC.

SHERRY LEHMANN, INC.
WINE & SPIRITS MERCHANTS
670 MADISON AVE. at 61st ST., NEW YORK 10021
TELEPHONE 6-7500
P 10-29-70 R 70903

SOLD TO

QTY	SIZE	BOTTLE NUMBER	DESCRIPTION	PRICE	AMOUNT
12	F	215	Ch. Lafite Rothschild 1966		

To replace missing case of wine which we could not ascertain whether it was shipped during October 1969

NOTE: Payment in advance, or C.O.D. ... Section 100, New York State Alcoholic Beverage Control Law provides: "No retail licensee shall sell any alcoholic beverages on credit."

905
WINE FUTURE

INTERNATIONAL LIQUOR STORES
FINE WINES, LIQUORS AND SPIRITS

PET PLAZA 400 S. FOURTH STREET
ST. LOUIS, MO. 63166
PHONE: 421-3750

DATE: 12-18-71
NAME: Sam B. Cook -
Central Trust Bank
Jeff. City, Mo.

STATE: Mo. ZIP CODE: 65101 PHONE: 174

QUANTITY	ITEMS	RETAIL	AMOUNT
15	Ch. Haut-Brion '70	138	2070.00
15	Ch. Lafite-Rothschild '70		188.00
15	Ch. Leoville Las Cases '70		42.25
15	Ch. Petrus '70		174.00
15	Ch. Cos D'Estournel '70		59.95
15	Ch. Latour '70		73.50
15	Ch. Lascombes '70	138.25	414.00
15	Ch. Glavin '70	48.50	97.00
15	Ch. Beychevelle '70		37.50
15	Ch. Beychevelle '70		48.50
15	Ch. Margaux '70		51.50
15	Ch. Mouton-Rothschild '70	138.25	276.00
15	Ch. Leoville Las Cases '70	184.50	368.00
			45.25
			2,151.45
			86.06

Sherry
WINE & SPIRITS CO., INC.
670 MADISON AVE. at 61st ST., NEW YORK (21)
TELEPHONE 6-7500

Mr. Samuel B. Cook
Central Missouri Trust Co.
Jefferson City, Mo.

DATE: 12-18-71
NAME: Sam B. Cook -
Central Trust Bank
Jeff. City, Mo.

STATE: Mo. ZIP CODE: 65101 PHONE: 3-64

QUANTITY	ITEMS	RETAIL	AMOUNT
15	Ch. Haut-Brion '70	138	2070.00
15	Ch. Lafite-Rothschild '70		188.00
15	Ch. Leoville Las Cases '70		42.25
15	Ch. Petrus '70		174.00
15	Ch. Cos D'Estournel '70		59.95
15	Ch. Latour '70		73.50
15	Ch. Lascombes '70	138.25	414.00
15	Ch. Glavin '70	48.50	97.00
15	Ch. Beychevelle '70		37.50
15	Ch. Beychevelle '70		48.50
15	Ch. Margaux '70		51.50
15	Ch. Mouton-Rothschild '70	138.25	276.00
15	Ch. Leoville Las Cases '70	184.50	368.00
			45.25
			2,151.45
			86.06

F 25481



THE EXTRADORDINARY COLLECTION OF SAM B. COOK

The collection of Sam B. Cook is one of great depth, note and provenance. A legendary figure in his home state of Missouri, Sam was the son of a wealthy banker, sent in 1942 to Europe for active duty in WWII. Following the Allied victory, Sam served as aide-de-camp to a commanding general presiding over reconstruction efforts in Germany, where he assisted with cataloguing French wines once seized and hidden by the Germans. The wines he sampled during his tenure formed the basis of his palate education, and he returned to the US with a taste for the best of the Old World wines from the classic French producers.

By the mid-1950s, Mr. Cook began collecting wine, practicing the same care, organization and attention to detail that supported his military and business career. He built a home cellar featuring redundant cooling systems and a humidifier in the 1960s, which included a backup generator long before it was common practice. By the 1970s, construction was completed on cellars under his bank headquarters, deep underground, featuring commercial cooling and redundant power.

Mr. Cook purchased from only the most prominent retail merchants of the time. Invoices for his purchases date back to 1964 and continued for virtually every major purchase since. It is incredibly rare to see records this complete of not only purchases but consumption, and the excellent conditions of these bottles are testament to a passionate and truly dedicated, fastidious collector. The collection features many original cases unopened prior to inspection, some of which sat undisturbed for 30, 40 and in some cases 50 years, all in ideal cellar conditions.

It is far from a cliché to say every lot could be a highlight, but we must mention some of the wines to give you a flavor and tone of this collection which you will want to read and reread through again and again.

There are original wood cases of 1989 and 1990 Angelus, 1985, 1986 and 1989 Cheval Blanc, 1982, 1988, 1989, 1993 and 1995 Haut Brion, 1995 l'Evangile, 1982 and 1988 Lafite, 1995 Latour, 1986 Le Pin, 1979, 1989 and 1995 Leoville las Cases, 1978, 1985 and 1989 Lynch Bages, 1982, 1986, 1989, 1990 and 1995 Margaux, 1970, 1982, 1988, 1989 and 1995 Mouton, 1970 Petrus, 1988 and 1989 Pichon Baron, 1989 and 1990 Pichon Lalande, and 1989 and 1990 Laville Haut Brion. For those with a sweet tooth, there is Yquem going back to 1937 and we dial back the clock to focus on 1959s from Beychevelle, Cheval Blanc, Gruaud Larose, Haut Brion, Palmer and Pichon Baron. More magnificent mature Bordeaux abound with bottles of 1966 Angelus, 1949 Calon Segur, 1949 Cos, 1961 Lafite, 1953 and 1964 Petrus.

Burgundy, where quantity is nearer and dearer, delights with full cases showcasing the sublime 1990 vintage from A&F Gros Clos Vougeot, Rousseau Chambertins, Vogue Musigny, DRC Assortment (banded before inspection), DRC Grands Echezeaux, La Tache (banded before inspection), DRC Richebourg, Leroy Corton Renardes, Leroy Latricieres, Leroy Richebourg, Leroy Romanee St. Vivant, Drouhin Grands Echezeaux, Jadot Chambertins and Musigny, as well as Volnays from Lafarge Volnays and Pousse d'Or. Similarly, 1989s shine for White Burgundy with full cases of Bonneau Corton Charlemagne, Coffinet Batard, Drouhin Corton Charlemagne, Jadot Demoiselles, Jadot Perrieres, Latour Batard, Demoiselles and Corton Charlemagne.

While Bordeaux and Burgundy are firmly the backbones of this cellar, the depth and diversity of Mr. Cook's collections is tremendous as well. There is a lovely Rhone intermezzo of Beaucastel, Chave and Brunel freshened up Cristal and Dom Perignon Champagne as well as some spritz from the Loire and Alsace. Italy is proudly embodied by Giacosa, Aldo Conterno, Tignanello, and Sassicaia. California bursts with classics including 1968 BV, 1967 Inglenook, 1982 Silver Oak and 1990 Kalin. A fitting adieu is provided by Grange going back to 1980 as well as 1963 and 1997 Vintage Ports.

It is a wonderful honor and pleasure to represent the extraordinary cellar of Sam B. Cook. Diligent precision and tremendous care were constantly evident in every aspect of his wine collection from selection, acquisition, transportation, storage, cataloging and consumption. It is one of the great American wine collections of twentieth century, and Mr. Cook's professional success and great personal character are a fitting tribute to the American generation that so admirably served during WWII and rebuilt the world thereafter.



Lot: 475, 476
(Additional lot: 474)

WORLD'S LEADING WINE ACQUISITIONERS

ACKER MERRALL & CONDIT
WINE MERCHANTS SINCE 1820
WWW.ACKERMERRALL.COM



CHATEAU CHEVAL BLANC

1959

S. Emilion

1^{er} Grand Cru Classé

HERITIERS FOURCAUD-LAURAS

PROPRIÉTAIRES

1^{re} bouteille au Château

SAINT-ÉMILION 1^{er} GRAND CRU CLASSÉ

René Leroy Bordeaux

Imported by

Wine & Spirits Corp
New York, N. Y.

Lot: 480

(Additional lot: 180)

WORLD'S LEADING WINE AUCTIONEERS



ACKERS MERRALL & CONDIT
WINE MERCHANTS SINCE 1820
WWW.ACKERSWINES.COM

PARCEL LOTS 474-475

474 Château Angelus - Vintage 1989

St. Emilion

2bn, 12sdc, 1x12 bottle owc

"Any Bordeaux lover would be thrilled to have either of the 1989 or 1990 in his or her cellar. Both wines reveal an opaque purple color, with the 1990 slightly more inky. Both wines are also exceptionally endowed, backward, rich, full-bodied, and crammed with fruit. The 1989 possesses a huge finish, with more noticeable tannin than in the 1990. Picking a favorite between these two fabulous examples of their respective vintages is - for me - presently impossible." (96pts)

12 bottles

per lot \$3500-4800

475 12 bottles

per lot \$3500-4800

12sdc, 1x12 bottle owc

476 Château Angelus - Vintage 1990

St. Emilion

2bn, 1x12 bottle owc

"...boasts an exceptional nose of subtle licorice, menthol, creme de cassis, blackberries, and hints of coffee and charcoal. Full-bodied, flamboyant, and opulent, with low acidity and sweet tannin, it still seems young at age 19. Expansive and full, wine lovers will argue for decades to come which is better, the sensational 1990 or the equally terrific 1989." (96pts)

12 bottles

per lot \$4500-6000

477 Château Angelus - Vintage 1966

St. Emilion

7ts, 1vhs, 1hs, 3cuc, 4nc, 1wc, excellent color

9 half-bottles

per lot \$900-1200

477A Château Ausone - Vintage 1988

St. Emilion

7bn, 3ts, 1vhs, 12vlbsl, 1nl, 6sdc, 1x12 bottle owc

"... offers plenty of juicy red and black fruit extract in a medium-bodied, superbly concentrated, intense and powerful format." (90pts)

12 bottles

per lot \$3000-4000

478 Château Beychevelle - Vintage 1959

St. Julien

1bn, 2ts, 1vhs, 2hs, 6vlbsl, 1cuc, excellent color and condition

6 bottles

per lot \$1500-2000

479 Château Calon Segur - Vintage 1949

St. Estephe

1ts, 2vhs, 2nl, 2cuc, 1spc, likely reconditioned, outstanding color and condition

"...the Calon had a fabulous nose that was rich and lush with great t 'n a, cedar, nut and carob aromas. Its acid and texture were unbelievably good, wonderfully fantastic and its finish went on for what seemed like minutes." (97pts JK)

3 bottles

per lot \$1400-1800

480 Château Cheval Blanc - Vintage 1959

St. Emilion

4hs, 2htms, 6lstl, 1cuc, 3scc, excellent color

"Another WOW nose...most alcohol in the nose but integrated beautifully in a fist of fury way...sticky red fruits mixed with roasted nuts and cake batter...great wintry spice without the green...develops a rye bread aroma and gets nuttier...lots of alcohol on the palate (more so than HB or Mouton) but not obtrusive...caramel-covered cherry fruit with good mineral flavors...has a flashyness and kinkyness of flavor unequaled by Left Bank...incredibly exotic...has a raisiny flavor without being raisiny like a wine that is starting to maderize... incredible bottle." (98pts JK)

6 bottles

per lot \$6000-8000

481 Château Cheval Blanc - Vintage 1982

St. Emilion

4bn, 4lbsl, 1ltl, 4sdc

"Flamboyantly rich and precocious early in life, it is going through an awkward stage where the tannin is present, but it is also sexy, juicy, and formidably-structured. When the 1982 Cheval Blanc's component parts become totally in sync, it will be capable of meriting a three-digit rating." (99pts)

4 bottles

per lot \$2400-3200

482 Château Cheval Blanc - Vintage 1986

St. Emilion

8bn, 12lbsl, 12lwasl, 6sdc, 4scc, 1x12 bottle owc

"...jumps from the glass, with a combination of exotic, herbaceous, curranty scents intermingled with sweet, vanilla-scented new oak. The wine is splendidly rich, lush, forward, and evolved for a 1986." (93pts)

12 bottles

per lot \$3500-4800

483 Château Cheval Blanc - Vintage 1989

St. Emilion

6bn, 9sdc, 1x12 bottle owc

"Exotic. Fragrant spicy, roasted fruit and coffee aromas give way to very ripe fruit with toasty notes on the palate good depth..." (95pts WS)

12 bottles

per lot \$3500-5000



Lot: 489

(Additional lots: 472, 490-491)

WORLD'S LEADING WINE AUCTIONEERS

ACKER MERRALL & CONDIT
WINE MERCHANTS SINCE 1820
WWW.ACKERWINES.COM

BORDEAUX RED
PRODUCE OF FRANCE
IMPORTED

484 Château Cheval Blanc - Vintage 1995*St. Emilion**1x12 bottle owc**"...enthraling smoky, black currant, coffee, and exotic bouquet. Complex, rich, medium to full-bodied flavors are well-endowed and pure, with surprisingly firm tannin in the finish." (92pts)*

12 bottles per lot \$4000-6000

485 Château Cos d'Estournel - Vintage 1949*St. Estephe**2vhs, 1hs, 3lbsl, 3lwol, 2cuc, excellent color & condition*

3 bottles per lot \$1500-2000

485A Château Cos d'Estournel - Vintage 1988*St. Estephe**6stl, 6vlbsl, 1x12 bottle owc**"This powerhouse is rather traditional and decadent compared to the modern-day wines from Cos. Ink-colored and full-bodied, with ripe fruit aromas, velvety tannins and intense berry and spice flavors." (95pts WS)*

12 bottles per lot \$1400-1800

486 Château Cos d'Estournel - Vintage 1995*St. Estephe**1x12 bottle owc**"A wine of extraordinary intensity and accessibility a sexier, more hedonistic offering than the muscular, backward 1996. Opulent, with forward aromatics (gobs of black fruits intermixed with toasty pain grille scents and a boatload of spice), this terrific Cos possesses remarkable intensity, full body, and layers of jammy fruit nicely framed by the wine's new oak." (95pts)*

12 bottles per lot \$1800-2400

487 Château Figeac - Vintage 1989*St. Emilion**5bn, 1ts, 1x12 bottle owc**"...there are lovely warm gravel and licorice aromas, all beautifully detailed. The palate is silky smooth on the entry, sensual in style with Provençal herbs and fennel tincturing the mixture of smudged red and black fruit." (93pts)*

12 bottles per lot \$1500-2000

488 Château Gruaud Larose - Vintage 1959*St. Julien**half-bottles: 1hs, 2htms, 1ms, 4lbsl, 4lwol, excellent color**bottles: 3hs, 3bsl, 1lscl, 1lstl, 2nl, 1lwol, 1cuc, excellent color**"An excellent Gruaud-Larose..." (93pts JK)*Above 4 half-bottles per lot \$1800-2400
and 3 bottles**489 Château Haut Brion - Vintage 1959***Graves**2bn, 2vhs, 2hs, 6lbsl, 2ltl, 2stl, 1cuc,**outstanding color and condition**"This has always been a pet favorite wine of mine, even more than the '61. It had a heavy, smoky and nutty nose, exuding mature and classic aromas of coffee, cassia and a pinch of gravel. The palate was thick and strong with great flavors and a loud finish. This wine still has upside" (97pts JK)*

6 bottles per lot \$10000-13000

490 1 magnum per lot \$4000-6000*bn, lstl, lwol, cuc, scc, outstanding color and condition***491 15 half-bottles per lot \$7500-10000***8ts, 6vhs, 1hs, 15lbsl, 12nl, 1lstl, 1cuc, outstanding color and condition***492 Château Haut Brion - Vintage 1982***Graves**6bn, 12vlbsl, 6sdc, 1x12 bottle owc**"Flamboyant aromas of smoked meat, leather, truffle and burnished oak. Intensely flavored and penetrating, with strong acids giving the flavors terrific cut and grip. My second bottle showed even more extravagantly expressive aromas of hot stones, tobacco, minerals and marzipan; a denser, silkier palate impression, with more obvious roasted Graves character; and an uncanny combination of sheer sweetness with structure and grip." (96pts IWC)*

12 bottles per lot \$7000-9000

493 Château Haut Brion - Vintage 1988*Graves**1x12 bottle owc**"...one of the greatest Haut-Brions ever made. Superpowerful and ripe, with masses of spice, mint and berry character. Full-bodied, with full yet polished tannins, this wine is a joy to taste..." (98pts WS)*

12 bottles per lot \$3200-4800





Lot: 490, 491
(Additional lots: 472, 489)

WORLD'S LEADING WINE AUCTIONEERS

ACKER MERRALL & CONDIT
WINE MERCHANTS SINCE 1820
WWW.ACKERWINES.COM

494 Château Haut Brion - Vintage 1989

Graves

1x12 bottle owc

"The prodigious 1989 Haut-Brion is one of the greatest first-growths I have ever tasted. It has always reminded me of what the 1959 must have tasted like in its youth, but it is even richer and more compelling aromatically. The wine exhibits an opaque ruby/purple color, as well as a sweet nose of jammy fruit, tobacco, spicy oak, minerals, and smoke. Fabulously concentrated, with huge levels of fruit, extract, and glycerin, this wine is nearly viscous because of its thickness and richness. Low acidity gives the wine even more appeal and adds to its precociousness. The wine has not budged in development since it was first bottled, although it has always provided thrilling drinking because of its voluptuous texture."(100pts)

12 bottles per lot \$15000-20000

495 12 bottles per lot \$15000-20000

1x12 bottle owc

496 Château Haut Brion - Vintage 1993

Graves

1x12 bottle owc

"...displays an attractive, saturated dark ruby color, and a reticent but emerging bouquet of red and black fruits, minerals, vanillin, and spice. With Haut-Brion's characteristically intense, earthy, tobacco flavors well-displayed in this wine's medium-bodied format, this is once again one of Bordeaux's greatest examples of outstanding concentration and flavor intensity combined with finesse and elegance."(92pts)

12 bottles per lot \$3500-5000

497 Château Haut Brion - Vintage 1995

Graves

1x12 bottle owc

"This wine has been brilliant on every occasion I have tasted it. More accessible and forward than the 1996, it possesses a saturated ruby/purple color, as well as a beautiful, knock-out set of aromatics, consisting of black fruits, vanillin, spice, and wood-fire smoke. Multidimensional and rich, with layers of ripe fruit, and beautifully integrated tannin and acidity, this medium to full-bodied wine is a graceful, seamless, exceptional Haut-Brion that should drink surprisingly well young."(96pts)

12 bottles per lot 4000-6000

498 Château L'Evangile - Vintage 1995

Pomerol

1bn, 1x12 bottle owc

"Deep, superripe, fully expressed aromas of black raspberry, chocolate, smoke and leather, plus a ripe vegetal nuance that contributes complexity. Velvety, lush and full in the mouth, but rather closed following the bottling; the wine sweetness is currently restrained. Conveys a sense of brooding power. The silky, fine tannins hit the palate very late. A superb vintage for this wine."(93+?pts IWC)

12 bottles per lot \$1200-1600

499 Château La Mission Haut Brion - Vintage 1970

Graves

6bn, 3ts, 9lstl, 1ll, 9sdc, excellent color and condition

"Medium garnet; spicy vanilla nose, with cedar and cassis accents; very full-blown cassis flavor; very concentrated, generous and complex..."(90pts WS)

9 bottles per lot \$1300-1800

500 Château Lafite Rothschild - Vintage 1961

Pauillac

hs, bsl, wol, cuc, outstanding color

"A really good, suave example of Lafite from a vintage in which it often tastes harsh and unyielding with tannins. This bottle blends spicy, nutmeg like aromas with abundant fruit flavors and meaty undertones. It is plenty firm and tannic, but not overly so. The finish is exceptionally long, too."(94pts WS)

1 bottle per lot \$750-1000

501 Château Lafite Rothschild - Vintage 1966

Pauillac

2bn, 6lstl, 3cuc, 6scc, excellent color and condition

"It is like an exceptionally shy person who has to be gently courted to bring out his or her true qualities lean, long distance runner Bouquet with the fragrance that only Lafite can exude. Lovely flavor, lean, good length. A jolly good drink..."(4 stars MB)

6 bottles per lot \$2000-2600

502 Château Lafite Rothschild

Pauillac

- **Vintage 1970** 3bn, 7lstl, 4scc, 1ts, 1wol, 2cuc, (7) excellent color and condition

- **Vintage 1975** bn, hstl, scc, excellent color (92pts) (1)

- **Vintage 1976** bn, vlbsl, wol, sdc, excellent color (1)

- **Vintage 1981** bn, wol (91pts) (1)

Above 10 bottles per lot \$2600-3500



Lot: 494, 495

(Additional lots: 363-364, 472, 740)

WORLD'S LEADING WINE AUCTIONEERS



ACKERS MERRALL & CONDIT
WINE MERCHANTS SINCE 1820
WWW.ACKERWINE.COM



ADDRESS 218 MADISON ST
CITY Jefferson City, Missouri 65101
M 9962
65101

Merging the two leading wine and spirit merchants of America
SHERRY WINE & SPIRITS CO., INC.
and M. LEHMANN, INC.

SHERRY LEHMANN, INC.
WINE & SPIRITS MERCHANTS

679 MADISON AVE. at 61st ST., NEW YORK 10021
(212) 838-7500

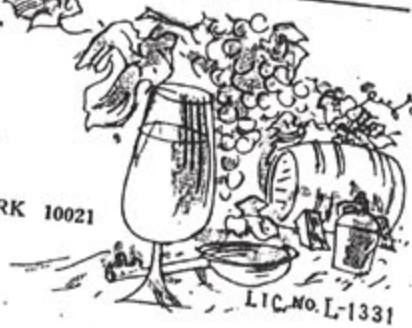

LIC. NO. L-1331

SOLD TO

Sam B. Cook
Central Trust Co.
Jefferson City, Mo. 65101

B 144,970

QUANT	SIZE	BIN NUMBER	DESCRIPTION	PRICE	AMOUNT	DATE
✓12	F	9130	Chat. Margaux 1962			6/20/65
12	F	9115	Chat Lafite Rothschild 1962	636.00		
✓12	F	9030	Chateau Blanc 1962	875.00		
✓12	F	9150	Montm. Rothschild 1962	696.00		
✓12	F	9080	Ch. Grand Dame 1962	875.00		
✓12	F	9100	la Baffeliere 1962	299.40		
				195.00		
				3576.40		

You will be notified (soon)
of arrival of wines
and we will amount shipping
charges to
you del. follow

SHERRY LEHMANN, INC.
WINE & SPIRITS MERCHANTS
679 MADISON AVE. at 61st ST. NEW YORK 10021
(212) 838-7500

M 9962



LIC. NO. L-1331

R 70903

SOLD TO

P 6/11/70

QUANT	SIZE	BIN NUMBER	DESCRIPTION	PRICE	AMOUNT
✓12	F	215	Chat. Lafite Rothschild 1966		

NDRAE

62
lagny '62
'61

Pinot Chardonnay
ot Chardonnay '61
lesling

er Montrachet '59
Charlemagne '61 B
er Montrachet '61
ion Blanc '61
ne du Chevalier '61
au Carbonnieux '61
l Natural
e-Romanee, La Gran

REGISTER NO.
NO. OF BOTTLES
12
NO. OF PACKAGES



Lot: 503

(Additional lots: 190, 742, 754)

WORLD'S LEADING WINE AUCTIONEERS



ACKER MERRALL & CONDIT
WINE MERCHANTS SINCE 1820
WWW.ACKERWINES.COM

Store # 25

Customer Signature:

Clerk:

[illegible]

STORE COPY

x to Vail

rsity
 ah
 N°
 Number Serv
 BOTTLES #1
 CH. MARGAUX '55
 BOTTLES #1
 CH. GIBAUD LA RO
 1955
 BOTTLES #1
 CH. GIBAUD LA R
 1955
 Leuchy 11.70
 NOV 14 1964
 MEMBER
 SAM B
 G. 'FOR BOTTLE GO

5
on the Rose

1-9-64
T-BA Panel

67 Ch. 2

4-20-64 L.D. Miller for
4-5-64 Case Chasny Monticelli 61 H. H. and
4-17-64 1103 Chasny Monticelli 61 ZB Pa
4-25-64 2B Chasny Monticelli 61 - Blesin
4-27-64 5E Chasny Monticelli 61 - Blesin



Lot: 506

503 Château Lafite Rothschild - Vintage 1982*Pauillac**11ts, 1vhs, 3lbsl, 1cuc, 5scc, 4ssos, 1x12 bottle owc*

"The 1982 Lafite possesses a dark, dense ruby/purple color with only a subtle lightening at the rim. Spectacular aromatics offer jammy cherry and black fruits intertwined with lead pencil, mineral, and smoky wood scents. Powerful for a Lafite, this wine unfolds to reveal extraordinary richness, purity, and overall symmetry in addition to stunning flavor depth and persistence. The finish lasts for nearly a minute. The modern day equivalent of Lafite-Rothschild's immortal 1959 An amazing achievement!..."(100pts)

12 bottles per lot \$26000-35000

504 Château Lafite Rothschild - Vintage 1988*Pauillac**3bn*

"The 88 had a wonderful nose, very smoky in addition to the usual cedar, mineral and tobacco. It has nice vim, but I wouldn't call it vigor. There was also some exotic chestnut on a secondary bed of cassis. Pencil was there, along with good spice. Long and hearty, the 88 Lafite had good intensity without being intense. Carob, earth, tobacco and a kiss of wood flavors rounded out this excellent wine."(94pts JK)

12 bottles per lot \$6000-8000

505 Château Latour - Vintage 1995*Pauillac**1x12 bottle owc*

"A beauty, the opaque dense purple-colored 1995 exhibits jammy cassis, vanillin, and minerals in its fragrant but still youthful aromatics. Medium to full-bodied, with exceptional purity, superb concentration, and a long, intense, ripe, 40-second finish, this is a magnificent example of Latour."(96pts)

12 bottles per lot \$4800-6500

506 Château Le Pin - Vintage 1986*Pomerol**12ts, 8lstl, 4stl, 1ll, 9ssos, 1x12 bottle owc*

"Smooth, fairly opulent, layering black cherry, plum, chocolate and toast aromas and flavors. The finish is long and lively, echoing fruit and oak. Tempting now."(93pts WS)

12 bottles per lot \$16000-24000

507 Château Leoville Las Cases - Vintage 1979*St. Julien*

5bn, 1ts, 12vlwrl, 12wasl, 12hbsl, 12ltal, 12lstl, 8scc, 3ssos, 1x12 bottle owc, excellent color and condition

24 bottles per lot \$2000-2800

508 Château Leoville Las Cases - Vintage 1989*St. Julien**2bn, 4nl, 1x12 bottle owc*

"Greatest Leoville-Las-Cases ever produced. Superb concentration with a great velvety texture and ripe fresh flavors. Coconut and vanilla notes and a burst of fruit at the end; wonderful backbone."(96pts WS)

12 bottles per lot \$1600-2200

509 Château Leoville Las Cases - Vintage 1995*St. Julien**1x12 bottle owc*

"Exceptionally ripe cassis fruit, the judicious use of toasty new oak, and a thrilling mineral character intertwined with the high quality of fruit routinely obtained by Las Cases, make this a compelling effort. The finish is incredibly long in this classic."(95pts)

12 bottles per lot \$1800-2400

510 Château Lynch Bages - Vintage 1978*Pauillac*

11ts, 1hs, 12vlbsl, 6nl, 6sdc, 1x12 bottle owc, outstanding color (92pts WS)

12 bottles per lot \$1000-1400

511 Château Lynch Bages - Vintage 1988*Pauillac**5bn, 5ts, 1vhs, 2scc, 1x12 bottle owc*

"... is one of the best efforts of the vintage. Although the bouquet is still reserved, it reveals attractive herbal, cassis, smoky aromas. In the mouth, there is considerable richness and weight, a full-bodied, powerful feel on the palate, and a long, moderately tannic finish."(92pts)

12 bottles per lot \$1400-1800

512 Château Lynch Bages - Vintage 1989*Pauillac**5bn, 1x12 bottle owc*

"The 1989 has taken forever to shed its formidable tannins, but what a great vintage of Lynch Bages! I would rank it at the top of the pyramid although the 1990, 2000, and down the road, some of the more recent vintages such as 2005, 2009 and 2010 should come close to matching the 1989's extraordinary concentration and undeniable aging potential. Its dense purple color reveals a slight lightening at the edge and the stunning bouquet offers classic notes of creme de cassis, subtle smoke, oak and graphite. Powerful and rich with some tannins still to shed at age 22..."(99+pts)

12 bottles per lot \$3500-5000



Lot: 519

WORLD'S LEADING WINE AUCTIONEERS



ACKER MERRALL & CONDIT
WINE MERCHANTS SINCE 1820
WWW.ACKERWINES.COM

513 Château Margaux - Vintage 1970*Margaux**6ts, 4vhs, 10lbsl, 10lbsl, 2lwisl, 10scc, 10sos, outstanding color*

10 bottles per lot \$2000-2800

514 Château Margaux - Vintage 1982*Margaux**9bn, 3ts, 12lgsl, 1x12 bottle owc**"We transitioned to the remaining four First Growths in the next flight, beginning with a phenomenal bottle of 1982 Margaux (sourced from Château). The Margaux had a pungent nose, and its t n a jumped out at first. It also had cinnamon, iron, rock and gorgeous perfume. It was beyond licorice according to Dan, and Australian John admired its cherry liqueur. The palate was rocky without the horror but with the picture show, not its usual feminine self, Ray observed. Though spiny and long, the Margaux was still stylish with a touch of that Margaux elegance. This was a great bottle of this wine, and it ended up being wine of the flight, outshowing all the other First Growths." (97pts JK)*

12 bottles per lot \$7500-10000

514A 6 bottles per lot \$3500-4500*3ts, 3vhs, 6stl, 1cuc, 2spc, 6scc, 2sos***PARCEL LOTS 515-516****515 Château Margaux - Vintage 1986***Margaux**3bn, 12hstl, 2lil, 6scc, 1x12 bottle owc**"...continues to be the most powerful, tannic, and muscular Margaux made in decades. One wonders if the 1928 or 1945 had as much power and depth as the 1986? The black/ruby/purple color reveals no sign of age. The reluctant nose offers up aromas of smoky, toasty new oak and blackcurrants, as well as a few flowers. The wine is mammoth, with extraordinary extract, superb balance, and a frightfully tannic finish. A Margaux of immense stature, it is made in a masculine, full-bodied style that is in complete contrast to the 1990." (96pts)*

12 bottles per lot \$5000-7000

516 12 bottles per lot \$5000-7000*4bn, 12stl, 1lil, 3sdc, 1x12 bottle owc***PARCEL LOTS 517-518****517 Château Margaux - Vintage 1989***Margaux**1vlstl, 3spc, 1x12 bottle owc**"Nice nose - nutty, cedary, caramelized cassis...iron fist in velvet glove thing happening...has that distinctive Margaux breed and elegance." (94pts JK)*

12 bottles per lot \$4000-6000

518 12 bottles per lot \$4000-6000*1nl, 1vlwisl, 1x12 bottle owc***519 Château Margaux - Vintage 1990***Margaux**2bn, 1x12 bottle owc**"Its ethereal bouquet of sweet black fruits, cedar, spices, flowers, smoke, and vanilla is remarkably well-formed and intense. In the mouth, there is not a hard edge to this classic wine, which is super-concentrated, soft, silky-textured, and opulent. It displays an opaque ruby/purple color, a compelling bouquet, and exquisite layers of flavors that cascade over the palate without any notion of toughness or coarseness." (100pts)*

12 bottles per lot \$8000-11000

520 Château Margaux - Vintage 1995*Margaux**1x12 bottle banded owc**"Dark color. Black licorice, coffee, currants and black olives. Complex nose. A full-bodied, chewy blockbuster of a wine that is not giving anything at all away. It is like buried treasure still; you have to search for the gold. And it's there. Fabulous." (100pts WS)*

12 bottles per lot \$4800-6500

521 Château Mouton Rothschild - Vintage 1970*Pauillac**7ts, 1vhs, 4hs, 1sdc, 1x12 bottle owc,**outstanding color and condition**"Deep garnet; fragrant tar and black truffle nose; extremely concentrated; big and mouth-filling, with very dense cassis flavor; enormous, generous fruit; a voluptuous claret." (96pts WS)*

12 bottles per lot \$3000-4200



SOLD TO

Sam B. Cook
Central Trust Co.
Jefferson City, Mo. 65101

B

144900

M 9962

DATE 6/20/65

QUANT	SIZE	BIN NUMBER	DESCRIPTION	PRICE	AMOUNT
✓ 12	F	9130	Chat. Margaux 1962	636 00	
12	F	9115	Chat. Lafite Rothschild 1962	875 00	
✓ 12	F	9030	Cheval Blanc 1962	696 00	
✓ 12	F	9150	Mountain Road 1962	875 00	
✓ 12	F	9080	Ch. Grand Juvise 1962	299 40	
✓ 12	F	9200	A. Bouteille 1962	195 00	
				2571 40	

You will be
of service
and we
join a



CUSTOMER'S COPY

Sherry

WINE & SPIRITS CO., INC.

670 MADISON AVE. at 61st ST., NEW YORK 10021

TEMPLETON ST. MO
DUPLICATE

DATE

10/13/65 for future delivery on later for Spring

N:64-71

RESERVED FOR

Mr. Sam B. Cook

Central Missouri Trust Co.

Jefferson City, Mo.

SEND TO

Mr. Sam B. Cook

Central Missouri Trust Co.

Jefferson City, Mo.

LIC. NO. L-1331

B 10-13-65

				Jefferson City, Mo.		
NOTIFY ON ARRIVAL				N ^o 64-710		
NO. OF BOTTLES	SIZE	IDENT. NO.	BIN NO.	DESCRIPTION	UNIT PRICE	TOTAL AMOUNT
1	OK					
2	24	T	B16T			
3				Chassagne Montrachet, Clos St. Jean, 1964,		
4	24	T	F42T	C. Ramonet		
5	12	F	F57	Chateau Lafleur Petrus 1964 ✓	OK	37 75 ✓
6	12	F	F47	Chateau Petrus 1964 ✓	OK	45 75 ✓
7	12	F	F53	Chateau Cheval Blanc 1964 ✓	OK	71 50 ✓
8				Chateau Haut Brion 1964 ✓	OK	67 50 ✓
						65 50

on or before
DESCRIPTION
CHATEAU GUAUD LARG
CHATEAU GUAUD
CHATEAU MOULIN A
CHATEAU GUAUD
CHATEAU GUAUD



In celebration of my beloved friend
Baron Philippe's 60th harvest at Mouton
Philippe de Rothschild



Château
Mouton Rothschild

1982

ma 60^{ème} vendange

tout en bouteille au Château

APPELLATION **PAUILLAC** CONTRÔLÉE

Baron Philippe de Rothschild

PRODUCE OF FRANCE

750 ML

Imported by
CHATEAU et ESTATE WINES COMPANY

NEW YORK, N.Y.

PRODUCT OF FRANCE

In celebration of my beloved friend
Baron Philippe's 60th harvest at Mouton
Philippe de Rothschild



Château
Mouton Rothschild

1982

ma 60^{ème} vendange

tout en bouteille au Château

APPELLATION **PAUILLAC** CONTRÔLÉE

Baron Philippe de Rothschild

PRODUCE OF FRANCE

750 ML

Imported by
CHATEAU et ESTATE WINES COMPANY

NEW YORK, N.Y.

PRODUCT OF FRANCE

Lot: 522, 523

(Additional lots: 6-7, 199, 394, 751)

WORLD'S LEADING WINE AUCTIONEERS



ACKERS MERRALL & CONDIT
WINE MERCHANTS SINCE 1820
WWW.ACKERSWINES.COM



MIS EN BOUTEILLES
AU CHATEAU

Cherry Wine & Spirits
SELECTION
140 BROADWAY AVE • NEW YORK, N.Y.

1964
PETRUS
POMEROL
 **Grand Vin**
M^{re} EDMOND LOUBAT
PROPRIÉTAIRE A POMEROL GIRONDE
MIS EN BOUTEILLES AU CHATEAU
APPELLATION POMEROL CONTRÔLÉE
Product of France
Net Contents 3/4 Quart
Imported by : DEAN THAYER, NEW YORK, N. Y.

1964
PETRUS
POMEROL
 **Grand Vin**
M^{re} EDMOND LOUBAT
PROPRIÉTAIRE A POMEROL GIRONDE
MIS EN BOUTEILLES AU CHATEAU
WORLD'S LEADING WINE AUCTIONEERS
ACKER MERRALL & CONDIT
WINE MERCHANTS SINCE 1820
WWW.ACKERWINES.COM

Lot: 530

PARCEL LOTS 522-523

522 Château Mouton Rothschild - Vintage 1982

Pauillac

12bn, 11lgs, 2lscl, 1wasl, 3spc, 1x12 bottle owc
"...phenomenally dense and muscular It is immune to oxidation! Moreover, it has a level of concentration that represents the essence of the Mouton terroir as well as the high percentage of Cabernet Sauvignon it contains. Cassis, cedar, spice box, minerals, and vanillin are all present, but this opaque black/purple Pauillac has yet to reveal secondary nuances given its youthfulness. It exhibits huge tannin, unreal levels of glycerin and concentration, and spectacular sweetness and opulence. Nevertheless, it demands another decade of cellaring, and should age effortlessly for another seven or eight decades. I have always felt the 1982 Mouton was perfect, yet this immortal effort might be capable of lasting for 100 years! The fact that it resists oxidation is a testament to just how youthful it remains, and how long it will last." (100pts)

12 bottles per lot \$11000-15000

523 12 bottles per lot \$11000-15000

5bn, 3ts, 12vlbsl, 12lgs, 1nl, 2spc, 2nc, 2scc, 1ssos, 1x12 bottle owc

524 Château Mouton Rothschild - Vintage 1988

Pauillac

6bn, 1x12 bottle owc

"...it has always been classic in quality. It's rich and fruity, with loads of currant, tobacco, smoke and new wood on the nose and palate. Full-bodied, with silky tannins and an elegant finish." (94pts WS)

12 bottles per lot \$3200-4800

525 Château Mouton Rothschild - Vintage 1989

Pauillac

4bn, 1x12 bottle owc

"This is outstanding quality, with pretty aromas and flavors of mint, berry and milk chocolate. Full- to medium-bodied, with fine tannins and a silky finish." (91pts WS)

12 bottles per lot \$3200-4800

526 Château Mouton Rothschild - Vintage 1995

Pauillac

1x12 bottle owc

"In the mouth, the wine is great stuff, with superb density, a full-bodied personality, rich mid-palate, and a layered, profound finish that lasts for 40+ seconds outstanding purity..." (95pts)

12 bottles per lot \$4000-6000

527 Château Palmer - Vintage 1959

Margaux

1bn, 1hs, 2lbsl, 1cuc, 2scc, excellent color and condition
"An extremely exciting wine, with masses of fruit and excellent backbone. Medium ruby-garnet, with a rich, multidimensional nose of earth and berries. Full-bodied, with hard tannins and lots of fruit and character. Should continue to improve..." (98pts WS)

2 bottles per lot \$1300-1700

528 Château Palmer - Vintage 1966

Margaux

9ts, 3hs, 3htms, 2cuc, 8sdc, excellent color, 4vhs

"Not only rich and full, it is also delicate and loaded with complexity and finesse. This wine gets my nod as one of the best of the vintage The haunting bouquet is similar to the 1961's. It reveals a plummy, mulberry-like fruitiness, exotic spices, licorice, and a hint of truffles. Medium-bodied, with a velvety richness, it has a long, ripe, lush finish, and enough grip and focus to continue to drink well for another decade." (96pts)

19 half-bottles per lot \$4000-6000

529 Château Pétrus - Vintage 1953

Pomerol

1vhsm 2hs, 3lstl, 2fully branded cork, 1cuc, outstanding color

"Fabulous, ripe, Pomerol nose grapy with lots of minerals and incredible spice slick, superripe plums with a dry edge very round, soft, and easy gains on finish and has a leathery, plummy tastiness bordering on catnip MM came up with the word of next week here in 'strigile,' ie scaped oil off of skin, or maybe it was what they use to scrape oil off of skin." (96pts JK)

3 bottles per lot \$5000-7000

530 Château Pétrus - Vintage 1964

Pomerol

6ts, 1crc, 3sdc, 1tc, outstanding color and condition

"Deep, dark ruby/garnet-colored, with a hint of orange and rust at the edge, the 1964 Pétrus offers a huge, smoky, roasted bouquet of jammy fruit, coffee, and mocha. This huge, massively-endowed wine is packed with alcohol, glycerin, and high tannin. There is stupendous extraction of fruit and amazing length. The only criticism is that it is perhaps too big and robust for its own good." (97pts)

6 bottles per lot \$12000-16000

PARCEL LOTS 531-532

531 Château Pétrus - Vintage 1970

Pomerol

5bn, 6ts, 1vhs, 6lstl, 3lwrl, 1ltl, 1cuc, 6scc, 4nc,

1scc, 1x12 bottle owc

"...has now hit full stride. It is a profound Pétrus, and certainly one of the great Pétrus' of the last half century. The wine has a huge nose of cedar, caramel, vanilla, tobacco, fruitcake, and licorice-infused black cherry jam. It is unctuously textured and very full-bodied, with extraordinary sweetness and glycerin, and a layered, viscous finish." (99pts)

12 bottles per lot \$18000-24000

532 12 bottles per lot \$18000-24000

3bn, 7ts, 2vhs, 4lstl, 3lwrl, 12nc, 3scc, 1x12 bottle owc

533 Château Pétrus - Vintage 1979

Pomerol

1bn, 1ts, 2lbls, 2wol, 1scc,

outstanding color and condition

"...with a firm backbone of silky tannins and sweet black olive, vanilla and berry aromas and flavors." (90pts WS)

2 bottles per lot \$1800-2400

534 Château Pichon Baron - Vintage 1959

Pauillac

8ts, 1hs, 1htms, 12wol, 8lstl, 4stl, 2cuc, outstanding color

"This was classic Pauillac on the irony side, stony with lots of rocks in its nose. It came across very young and fresh, with a touch of ashtray in there. The Fisher King found it 'more lively' and with so much acid.' Its palate was all about the purple with some light tannin expression. It continued to get stronger in the glass, emitting pencil, nut, cedar and cherry.' Better and better appeared again and again in my notes." (94pts JK)

12 half-bottles per lot \$1500-2000

535 Château Pichon Baron - Vintage 1988

Pauillac

2lwrl, 1x12 bottle owc

"...promises to be one of the half-dozen superstars of this vintage. Surprisingly large-scaled for a 1988, with an oaky, cassis, and licorice-scented nose, it is deep in color, rich, softly tannic, medium to full-bodied..." (90pts)

12 bottles per lot \$1200-1600

536 Château Pichon Baron - Vintage 1989

Pauillac

1bn, 5sdc

"Gorgeous aromas of currants, berries and minerals. Full-bodied, with juicy tannins and a long, long finish. Same as ever. This will age for decades to come..." (98pts WS)

12 bottles per lot \$2200-3000

537 Château Pichon Lalande - Vintage 1970

Pauillac

12bn, 2ts, 24lstl, 1x24 half bottle owc

"One of the wines of the tasting. Fresh and complex, generous in character, with lovely dried cherry and spice aromas that follow through on the palate. Full-bodied, with concentrated fruit and firm tannins, this has a long life ahead." (94pts WS)

24 half-bottles per lot \$1000-1400

538 Château Pichon Lalande - Vintage 1989

Pauillac

5bn, 2ltl, 1nl, 1x12 bottle owc

"Voluptuous and velvety. Dark ruby color. Intense aromas of blackberries, fresh mushrooms and dried herbs. Full-bodied, with loads of ripe fruit and velvety tannins." (94pts WS)

12 bottles per lot \$1800-2400

PARCEL LOTS 539-540

539 Château Pichon Lalande - Vintage 1990

Pauillac

1hs, 1x12 bottle owc

"Concentrated. Medium-ruby color, with ripe plum, cigar tobacco and smoke aromas. Full-bodied, with chewy tannins and a long finish." (94pts WS)

12 bottles per lot \$1300-1800

540 12 bottles per lot \$1300-1800

3bn, 3lwsl, 1x12 bottle owc

541 Château Climens - Vintage 1983

Sauternes

10bn, 1ts, 12vlbsl, 3sps, 12scc, Aile d'Argent Blanc

"Big-time honey - had the whole comb in there...a baked nose...very aromatic - nutty, peachy, apricot-y, and a light touch of gingerbread...toasty oak...a meaty wine with cr me brul e flavors, but a touch too cloying and cotton candy sweet sweet." (94pts JK)

12 bottles per lot \$750-1000

542 24 half-bottles per lot \$750-1000

16bn, 6ts, 24vlbsl, 3sps, 12scc, 1x24 half bottle owc



Lot: 531
(Additional lot: 532)

WORLD'S LEADING WINE AUCTIONEERS



ACKERS MERRALL & CONDIT
WINE MERCHANTS SINCE 1820
WWW.ACKERWINE.COM

543 Château Climens - Vintage 1990*Sauternes**24lwrl, 6vlbsl, 18sdc, 1x24 half bottle owc**"...displays a wonderful bouquet of honeysuckle, almond and a hint of creme caramel that is beautifully defined. The palate has a creamy entry with patently a good deal of oak that needs to be subsumed. The balance is just exquisite, the line of acidity perfectly pitched and moreover, there is that paradoxical mixture of weight and levity that makes Climens what it is." (97pts)*

24 half-bottles per lot \$750-1000

543A Château de Fargues - Vintage 1983*Sauternes**8bn, 3ts, 6sdc, 1x12 bottle owc*

12 bottles per lot \$1000-1400

544 Château d'Yquem - Vintage 1937*Sauternes**3hs, 3vlbsl, beautiful dark mahogany color**"Still sweet, concentrated, ambrosial, untiringly persistent." (5 stars MB)*

3 bottles per lot \$7500-10000

545 Château d'Yquem - Vintage 1959*Sauternes**bn, 1stl, wol, beautiful amber color**"Richly coloured from the start, a deep, somewhat musky nose, soft ripe and luscious..." (5 stars MB)*

1 bottle per lot \$1200-1600

546 Château d'Yquem - Vintage 1971*Sauternes**1bn, 2ts, 1vhs, 4vlbsl, 4sdc, beautiful amber color**"Beautiful amber color...nutty, thick, syrupy, classic Yquem." (94pts JK)*

4 bottles per lot \$1200-1600

547 Château d'Yquem - Vintage 1976*Sauternes**6bn, 2vlsc, 1nl, 6spc, beautiful gold color**"The 1976 Yquem continues to go from strength to strength..." (96pts)*

6 bottles per lot \$2400-3200

548 Château Laville Haut Brion - Vintage 1989*Graves**3bn, 6vlwrl, 2x6 bottle owc's**"With its decadent bouquet of honeyed, superripe melons, figs, and toasty new oak, the 1989 is an utterly mind-blowing effort from Laville-Haut-Brion. The wine is stunningly rich, concentrated, and intense, with a texture more akin to a Grand Cru white Burgundy than an austere white Graves." (95pts)*

12 bottles per lot \$4000-6000

548A 6 bottles per lot \$2400-3200*1bn, 1ts, 2lsc***549 Château Laville Haut Brion - Vintage 1990***Graves**1bn, 1ts, 1nl, 1x12 bottle owc**"While the 1990 may not possess the pure power and richness of the 1989, it is one of the finest dry white wines of the vintage. Meaty and chewy, with a lot of alcohol and superb extraction, as well as a long, unctuous, thick, honeyed finish..." (91pts)*

12 bottles per lot \$2600-3500

550 Château Laville Haut Brion - Vintage 1996*Graves**"Laville's 1996 is one of the lighter-styled efforts from this estate in the nineties. Nevertheless, it has managed to cram gorgeous levels of complexity and elegance into a citrusy, melony, richly fruity format stylish in an understated, restrained manner." (90pts)*

10 bottles per lot \$1200-1600

551 Château Rieussec*Sauternes***- Vintage 1976** 15bn, 9lbsl, 27sdc, **half-bottle (27)***10ts, 1vhs, 18vlbsl, 7scc, 1nc, amber color***- Vintage 1976** 10lbsl, 1spc, 8ts, 4lsl, 6cc, **(10)***mahogany color; amber color***- Vintage 1985** 10bn, 24vlbsl, **half-bottle (24)***2tc, 1x24 half bottle owc*Above 51 half-bottles per lot \$2000-2800
and 10 bottles**552 Château Rieussec - Vintage 1988***Sauternes**2x24 half bottle owc's**"Sweet, ripe and loaded with honey, toffee, carameland nutmeg-scented pear and apricot aromas and flavors. Generous fig and tobacco notes echo on the long finish. A silky, supple, succulent wine..." (94pts WS)*

48 half-bottles per lot \$1500-2000



Lot: 548, 549

WORLD'S LEADING WINE AUCTIONEERS



ACKERS MERRALL & CONDIT
WINE MERCHANTS SINCE 1820
WWW.ACKERSWINE.COM

553 Château Suduiraut*Sauternes*

- **Vintage 1988** 33bn, 14ts, 24lwrl, **half-bottle (48)**
 12hstl, 38sdc, 3scc, 20ssos, 2x24 half bottle owc's,
 24vlwrl, 6tal (92pts WS)

- **Vintage 1985** 12bn, 3ts, 6lbsl, **half-bottle (24)**
 1x24 half bottle owc

- **Vintage 1990** 11vlbsl (95pts WS) **half-bottle (11)**
 Above 83 half-bottles per lot \$2200-3000

554 Clos Vougeot - Vintage 1990*Le Grand Maupertuis, A. & F. Gros**12vlstl, 1x12 bottle ocb*

"A simply spectacular and fully mature nose of earth, spice, leather, truffle and a lovely iron/stone note is followed by big, robust, intense and velvety full-bodied flavors that offer stunning depth and richness before culminating in a still firm finish that delivers outstanding length." (93pts BH)

12 bottles per lot \$2600-3500

555 Chambertin - Vintage 1961*A. Rousseau**2cuc, outstanding color and condition*

"...warm, mature, tawny-orange rim; curious minty, arboreal, ivy nose; very sweet, soft, lovely..."
 (4 stars MB)

2 bottles per lot \$5000-7000

556 Chambertin - Vintage 1990*A. Rousseau**2wisvl, 2scc, 7ssos, 1x12 bottle ocb*

"This was a wow'wine, possessing green bean goodness in its nose along with some wet bamboo. There were delicious and rich red fruit flavors that had that green, stalky goodness. The bamboo stayed and had no zled. This was a long, elegant yet substantial wine." (97pts JK)

12 bottles per lot \$24000-32000

557 Chambertin - Vintage 1990*Clos de Bèze, A. Rousseau**1x12 bottle ocb*

"Impressively concentrated, packed with bright flavors. Shows ripe fruit, smoke and earth notes on the extremely long finish. An exciting wine that takes off like a rocket." (95pts WS)

12 bottles per lot \$19000-26000

PARCEL LOTS 558-559**558 Gevrey Chambertin - Vintage 1990***Clos St. Jacques, A. Rousseau**1x12 bottle ocb*

"Rich, ripe but not roasted with elegant, full-bodied flavors that display good density, power and outstanding length. Lovely, complex and still quite young." (91pts BH)

12 bottles per lot \$12000-16000

559 12 bottles per lot \$12000-16000

*1x12 bottle ocb***560 Gevrey Chambertin - Vintage 1961***Clos St. Jacques, Clair Dau**cuc, outstanding color and condition*

1 bottle per lot \$750-1000

PARCEL LOTS 561-562**561 Pommard - Vintage 1989***Clos des Epeneaux, Comte Armand**3vlscl, 1x12 bottle ocb*

"A perfumed and highly expressive nose this is still remarkably fresh and youthful with relatively little in the way of secondary aromas and no sous bois that precedes balanced, detailed and quite minerally middle weight flavors that are actually quite fine and ultimately deliver excellent length." (92pts BH)

12 bottles per lot \$1400-1900

562 12 bottles per lot \$1400-1900

*12vlbsl, 1x12 bottle ocb***562A Bonnes Mares - Vintage 1959***Comte de Vogue*

8.5cm bc, stl, ltl, wol, cuc, sdc, partially pitted cork, believed to be 1959, excellent color

1 magnum per lot \$2600-3500

563 Bonnes Mares - Vintage 1990*Comte de Vogue*

"A classy, monumental wine, with an impressive deep color and spellbinding complexity. The concentration takes your breath away as the plum, blackberry, raspberry and vanilla flavors coat your palate." (99pts WS)

12 bottles per lot \$4000-6000



Lot: 556-558
(Additional lot: 559)

WORLD'S LEADING WINE AUCTIONEERS

ACKER MERRALL & CONDIT
WINE MERCHANTS SINCE 1820
WWW.ACKERWINES.COM



MUSIGNY

GRAND CRU

APPELLATION MUSIGNY CONTROLEE

CUVÉE VIEILLES VIGNES

Domaine Comte Georges de Vogüé
CHAMBOLLE-MUSIGNY (CÔTE-D'OR)

Georges de Vogüé

Lot: 567

(Additional lots: 13, 473, 568-569)

1990



MUSIGNY

GRAND CRU

APPELLATION MUSIGNY CONTROLEE

CUVÉE VIEILLES VIGNES

Domaine Comte Georges de Vogüé
CHAMBOLLE-MUSIGNY (CÔTE-D'OR)

Georges de Vogüé

1990

PRODUCE OF FRANCE

ACKER MERRALL & CONNITT
WINE MERCHANTS SINCE 1820
WWW.ACKERWINES.COM



MONOPOLE
1990

MONOPOLE
1990

SOCIÉTÉ CIVILE DU DOMAINE DE LA ROMANÉE-CONTI
PROPRIÉTAIRE À VOSNE-ROMANÉE (CÔTE-D'OR) FRANCE

ROMANÉE-CONTI
APPELLATION ROMANÉE-CONTI CONTRÔLÉE

7.446 Bouteilles Récoltées

00367

ANNÉE 1990

LES ASSOCIÉS-GÉRANTS

Charles Heidsieck
A. d. v.

SOCIÉTÉ CIVILE DU DOMAINE DE LA ROMANÉE-CONTI
PROPRIÉTAIRE À VOSNE-ROMANÉE (CÔTE-D'OR) FRANCE

LA TÂCHE
APPELLATION LA TÂCHE CONTRÔLÉE

7.446 Bouteilles Récoltées

00367

ANNÉE 1990

LES ASSOCIÉS-GÉRANTS

Charles Heidsieck
A. d. v.

Lot: 571

WORLD'S LEADING WINE AUCTIONEERS



ACKERS MERRALL & CONDIT
WINE MERCHANTS SINCE 1820
WWW.ACKERSWINE.COM

564 Musigny - Vintage 1985*Vieilles Vignes, Comte de Vogue**"Showing well, fully mature, very rich and attractive..."
(4 stars MB)*

4 bottles per lot \$1800-2400

PARCEL LOTS 565-566**565 Musigny - Vintage 1989***Vieilles Vignes, Comte de Vogue**2-3cm bc, 4sdc, 1x12 bottle ocb**"Focused and well centered, this concentrated beauty offers currant and violet flavors and smoothly integrated tannins. Generous and drinkable..."(93pts WS)*

12 bottles per lot \$4800-6500

566 12 bottles per lot \$4800-6500*3-3.5cm bc, 1-4.5cm bc, 3sdc, 2ssos, 1x12 bottle ocb***PARCEL LOTS 567-569****567 Musigny - Vintage 1990***Vieilles Vignes, Comte de Vogue**1x12 bottle ocb**"The Bordeaux-like, saturated dense ruby/purple color is followed by a tight-fisted nose and flavors of black fruits, underbrush, minerals, smoke, and new oak... This loaded effort should prove to be one of the longest-lived red Burgundies made in the last twenty years."(96pts)*

12 bottles per lot \$6500-8000

568 12 bottles per lot \$6500-8000*1x12 bottle ocb***569 12 bottles per lot \$6500-8000***1x12 bottle ocb***570 Auxey Duresses - Vintage 1989***Les Clous, D'Auvenay (Leroy)**6wasl, 12wxc, 9ssos, 1x12 bottle owc*

12 bottles per lot \$3500-5000

571 DRC Assortment - Vintage 1990*Domaine de la Romanée Conti**1 Romanée Conti, 3 La Tâche-2wasl, 3sdc,
2 Richebourg-2wasl, 2sdc, 3 Romanée St. Vivant-3wasl,
3sdc, 2 Échézeaux-2sdc, 1 Grands Échézeaux-sdc,
1x12 bottle owc, banded before inspection*

12 bottles per lot \$40000-60000

572 Grands Échézeaux**- Vintage 1961 Domaine de la Romanée Conti (2)***1-5cm bc, 1-5.5cm bc, 2lstl, 2cuc, 2spc,
illegibly faded cork branding, excellent color
(91pts BH)***Échézeaux****- Vintage 1961 Domaine de la Romanée Conti (1)***5.5cm bc, lstl, cuc, sdc, excellent color*

Above 3 bottles per lot \$2000-3000

573 Grands Échézeaux - Vintage 1990*Domaine de la Romanée Conti**1x12 bottle owc**"Rich, very ripe, indeed even opulent fruit that remains fresh and vibrant with big, tannic, also very rich flavors underpinned by impressive depth and weight. The finish goes on and on and this should live for ages. A genuinely terrific example of the '90 vintage that while very ripe, manages to stay within the bounds of balance and clearly delivers a solid expression of the underlying terroir. Still quite young but great potential."(93pts BH)*

12 bottles per lot \$20000-28000

573A La Tâche - Vintage 1966*Domaine de la Romanée Conti**1-5cm bc, 3-5.5cm bc, 4 partially faded cork, no
monopole labels, 9cuc, outstanding color**"Aubert noted, 'We had excellent harvest conditions, beginning on October 5th, with a perfectly clean crop and good quantity. In short, it was perfect in every way and we did virtually no triage (sorting) work. Here at the Domaine, we produced.'"(94pts JK)*

9 bottles per lot \$13000-18000

574 La Tâche - Vintage 1969*Domaine de la Romanée Conti**1-4.5cm bc, 1-5cm bc, excellent color**"A pungent, smoked duck, Asian spice, sweet, red and black fruit, caramel-like bouquet explodes from the glass. If there is ever a wine that can be said to reek of terroir, it is this 1969."(94pts)*

4 bottles per lot \$5000-7000





Lot: 575
(Additional lot: 745)

WORLD'S LEADING WINE AUCTIONEERS



ACKER MERRALL & CONDIT
WINE MERCHANTS SINCE 1820
WWW.ACKERMERRALL.COM

575 La Tâche - Vintage 1990*Domaine de la Romanée Conti**1-3cm bc, 1-3.5cm bc, 5stl, 4lwasl, 1lwrl,**12sdc, 1x12 bottle owc, banded before inspection**"I cannot think of a more profound, young red Burgundy tasted than DRC's 1990 La Tâche. Although it still requires another 3-4 years of cellaring, it is incredibly endowed, with an extraordinary perfume of Asian spices as well as jammy black raspberries, cherries, and blackberries infused with smoke, toast, and dried herbs. Full-bodied, but ethereal, with layers of flavor, as well as mind-boggling delicacy and complexity..."(100pts)*

12 bottles

per lot \$50000-70000

576 Richebourg - Vintage 1959*Domaine de la Romanée Conti**lbsl, wol, cuc, outstanding color and condition**"One heck of a nose - gorgeous...there was the 1996 La Tâche, Richebourg, and Romanée-Conti as well, but somehow I forgot to take notes - those '59s left me dreaming of more, I guess."(98pts JK)*

1 bottle

per lot \$3000-4000

577 Richebourg - Vintage 1969*Domaine de la Romanée Conti**2-3.5cm bc, 3-4cm bc, 4-4.5cm bc, 4lstl, 1lscl, 1cuc,**12spc, excellent color (92pts JK)*

12 bottles

per lot \$15000-20000

578 Richebourg - Vintage 1966*Domaine de la Romanée Conti**1-4cm bc, 2-5cm bc, 2cuc, excellent color**"Fantastically complex and remarkably intense aromas introducing wonderfully rich, equally intense flavors of superb length. This is very classy juice offering impressive depth and a classic Richebourg drinking experience. An outstanding wine that is drinking perfectly."(94 pts BH)*

4 bottles

per lot \$5000-7000

579 Richebourg - Vintage 1969*Domaine de la Romanée Conti**3-3.5cm bc, 2-4cm bc, 1-6cm bc, 4lstl, 2lscl, 2lbsl,**1cuc, 8spc, excellent color (92pts JK)*

12 bottles

per lot \$15000-20000

579A 3 bottles per lot \$3800-5500*1nl, 1cuc, excellent color and condition, 1-3cm bc,**1-4cm bc, 1stl, 1vlscl, 1sdc, 1spc, excellent color***580 Richebourg - Vintage 1961***Domaine de la Romanée Conti**1-4.5cm bc, 1-4.75cm bc, 2-5cm bc, 2-5.5cm bc, 6**illegibly faded cork, outstanding color**"A fully mature burgundy with a gorgeously spicy and fragrant nose trimmed in hints of earth and obvious sous bois leads to rich, full and almost robust flavors of good vibrancy and power, all wrapped in a wonderfully long and velvety finish extremely classy..."(93pts BH)*

6 bottles

per lot \$7000-10000

PARCEL LOTS 581-582**581 Richebourg - Vintage 1990***Domaine de la Romanée Conti**1x12 bottle owc**"Amazing nose - incredible t'n a that is somehow ripe as will red fruits dominate with a hint of black here earth, truffle, leather, and game aromas are all divine singularly and collectively huge yet silky with a fabulous finish, fabulous fruit yes, this is fabulous wine, absolutely if you will secondary aromas of soy and mocha, with a pinch of sawdust massive ripeness and finish."(97pts JK)*

12 bottles

per lot \$30000-40000

582 12 bottles

per lot \$30000-40000

*1x12 bottle owc***583 Chambolle Musigny - Vintage 1989***Les Fremieres, Domaine Leroy**6sos, 1x12 bottle owc**"This has matured into a really lovely wine with an expressive nose that features the initial hints of sous bois, secondary fruit, earth and spice hints that continue onto the rich and generous medium full flavors underpinned by only a touch of remaining tannins, all wrapped in a finish that delivers excellent length."(91pts BH)*

12 bottles

per lot \$4800-6500

584 Corton - Vintage 1990*Renardes, Domaine Leroy**3lwasl, 8spc, 12wxc, 6ssos, 1x12 bottle owc**"An explosive and strikingly complex nose of intensely spicy and fully mature yet fresh dark cherry aromas, game, smoke and earth are followed by concentrated, powerful and broad-scaled flavors that are still quite vibrant before culminating in a mouth coating finish that delivers simply huge length. This is one seriously complex wine which has finally come into its own after years of being a brooding beast."(95pts BH)*

12 bottles

per lot \$9000-12000



U.S. REPRESENTATIVES
FREDERICK WILDMAN AND SONS
NEW YORK CITY

COGNAC
100% WINE
PRODUCT
OF FRANCE

CONTAINS
1 PT. 4 FL. OZ.
ALCOHOL
13.5% BY VOLUME

SOCIÉTÉ CIVILE DU DOMAINE DE LA ROMANÉE-CONTI
PROPRIÉTAIRE À VOSNE-ROMANÉE (CÔTE-D'OR)

RICHEBOURG
APPELLATION RICHEBOURG CONTRÔLÉE

13.369 Bouteilles Récoltées
N° 04827
ANNÉE 1969
L'ASSOCIÉ-GÉRANT
H. de Villain
Mise en bouteille au domaine

Lot: 577
(Additional lots: 579-580)

WORLD'S LEADING WINE AUCTIONEERS



ACKERS MERRALL & CONDIT
WINE MERCHANTS SINCE 1820
WWW.ACKERWINES.COM



1990

Richebourg

Grand Cru

Appellation Contrôlée

Mis en bouteille au Domaine

Propriétaire à Vainre Romanée, Côte d'Or

LE ROY

Y VEAUX SAULT, FR

Lot: 590

WORLD'S LEADING WINE AUCTIONEERS



ACKERS MERRALL & CONDIT
WINE MERCHANTS SINCE 1820
WWW.ACKERWINE.COM



Lot: 593

585 Latricieres Chambertin - Vintage 1990*Domaine Leroy**1wisl, 1crc, 4ssos, 1x12 bottle owc*

"...has gorgeous aromatic depth. Its aromas of dark, overripe fruits gives way to an intense, hugely fashioned character crammed with earth, beets, dark cherries, licorice, and touches of oak. This is a deep, medium-to-full-bodied, satin-textured, and well-structured wine." (95pts)

12 bottles per lot \$16000-22000

591 Romanée St. Vivant - Vintage 1990*Domaine Leroy**7ssos, 1x12 bottle owc*

"...offers beguiling, rich and spicy aromas of red fruits and toasty, vanilla-infused oak. It has a concentrated core of red and black fruits that is nestled in its still youthfully structured personality." (93pts)

12 bottles per lot \$20000-28000

592 Vosne Romanée - Vintage 1989*Les Beaux Monts, Domaine Leroy**1x12 bottle owc*

"...Coffee, tar and leather notes are followed by wonderfully rich if slightly austere, large scaled flavors that are quite powerful though at this stage, they are not especially nuanced. There is still tannin to be resolved on the long, intense, almost pungent finish. This is identifiably Vosne in character with the size and richness of a grand cru though it lacks the finesse of one. Still, a very impressive effort and still remarkably young and as such it should live for years." (92pts BH)

12 bottles per lot \$7500-10000

PARCEL LOTS 586-587**586 Pommard - Vintage 1989***Les Vignots, Domaine Leroy**1-3cm bc, 2wasl, 12wxc, 4spc, 2pc, 12ssos, 1x12bottle owc*

"We might consider killing for a bottle of this. Has full tannins and full fruit, yet it's wonderfully balanced." (96pts WS)

12 bottles per lot \$4800-6500

587 12 bottles per lot \$4800-6500*4lwasl, 3spc, 3top crc, 3pc, 12wxc, 6ssos, 1x12 bottle owc***592A Gevrey Chambertin - Vintage 1969***Clos St. Jacques, Fourrier-Pernot**1-4.5cm bc, 3lstl, outstanding color and condition, 1lwisl, 1sdc, 1sos, excellent color*

6 bottles per lot \$480-600

PARCEL LOTS 588-589**588 Pommard - Vintage 1990***Les Vignots, Domaine Leroy**12wxc, 1ssos, 1x12 bottle owc (90pts)*

12 bottles per lot \$6000-7500

589 12 bottles per lot \$6000-7500*1wisl, 12wxc, 1ssos, 1x12 bottle owc***593 Bonnes Mares - Vintage 1988***G. Roumier**12vlgsl, 1tl*

"The '88 was rich, deep, dark and dank. It was incredibly full and long, with rich and heavy overtones. This was a dark, meaty and big wine. It was zippy and zesty, spiny and briny, and it was easy to see why many think Roumier made the wines of the vintage. Still a long ways to go." (96pts JK)

12 bottles per lot \$12000-16000

590 Richebourg - Vintage 1990*Domaine Leroy**2vlwrl, 12wxc, 5ssos, 1x12 bottle owc*

"This showed much younger, deeper and blacker. I supposed it was starting to show some skin by Leroy's usual standards...The Richebourg's palate was big and oaky without being obtrusive; it squared up a bit but its thickness could not be denied. There was a bit of that Leroy gas and ass, both in kiss quantities. It got better in the glass, both fruit and finish-wise." (95pts JK)

12 bottles per lot \$26000-35000

594 Nuits St. Georges - Vintage 1964*Les St. Georges, H. Gouges**1-3cm bc, 1-3.5cm bc, excellent color and condition*

6 half-bottles per lot \$600-800

595 Volnay - Vintage 1993*Caillerets, J. Boillot 4sos, 1x12 bottle ocb (12)**Fremiets, J. Boillot 8sos, 1x12 bottle ocb (12)*

Above 24 bottles per lot \$1800-2400



Lot: 596, 604

ACKER MERRALL & CONDIT
WINE MERCHANTS SINCE 1820
WWW.ACKERWINES.COM

596 Grands Échézeaux - Vintage 1990*J. Drouhin**1x12 bottle owc**"Brilliant and youthful, featuring an intensity laced with vanilla, plum, spice and currant notes that shine through the tannic finish." (91pts WS)*

12 bottles

per lot \$3000-4200

597 Pommard - Vintage 1990*Epenots, J. Drouhin**1x12 bottle ocb**"Seductive and beautiful, with berry and earth flavors unfolding like soft waves. Offers a caressing texture on the firm finish and shows an appealing herbal character, too." (91pts WS)*

12 bottles

per lot \$900-1200

598 Romanée St. Vivant - Vintage 1961*J. Drouhin**2-4.5cm bc, 21stl, 1cuc, excellent color and condition**"Bricking only on the edges with a deep ruby core. A very high-toned and ultra elegant nose of surpassing complexity of surprising freshness as there are still hints of fresh berries followed by precise, nuanced and stunningly intense middle weight flavors that deliver real punch and vibrancy plus terrific length. This is a first class exercise in finesse with an understated character yet compelling balance and overall style and grace." (93pts BH)*

2 bottles

per lot \$1000-1300

599 Volnay - Vintage 1990*Clos des Chenes, J. Drouhin**1x12 bottle ocb**"This classy Volnay offers loads of gamy, earthy berry characteristics and full, velvety tannins that explode on the finish." (93pts WS)*

12 bottles

per lot \$900-1200

600 Musigny - Vintage 1985*J. Prieur**Issos, 1x12 bottle ocb**"Other than a mild hint of volatile acidity the sous bois and secondary fruit-suffused nose is really quite pretty and in particular thanks to the lovely array of spice elements. I very much like the sleek mouth feel of the medium-bodied flavors that possess very good if not truly amazing complexity before culminating in an impressively persistent finale." (93pts BH)*

12 bottles

per lot \$3500-4800

600A La Grande Rue - Vintage 1959*Tete de cuvée, Lamarche**6.5cm bc, bsl, scc, excellent color*

1 magnum

per lot \$1200-1800

600B La Grande Rue*Lamarche**- Vintage 1966 5lbsl, excellent color and condition, (5)
1-4.5cm bc, 1-5.5cm bc**- Vintage 1969 lbsl, excellent color and condition (1)*

Above 6 bottles

per lot \$1800-2400

601 Chambertin - Vintage 1990*L. Jadot**1nl, 3sdc, 2ssos, 1x12 bottle ocb**"It will be interesting to follow the evolution of the 1990 Bonnes Mares, Chambertin-Clos de Bèze, and Chambertin. All are magnificent examples of not only the heights red burgundy can achieve, but also of the thrilling quality of the 1990 vintage." (95pts)*

12 bottles

per lot \$3200-4800

602 Gevrey Chambertin - Vintage 1990*Clos St. Jacques, L. Jadot**"The nose explodes from the glass, offering a melange of scents, including black-raspberries, toasty new oak, cloves, vanilla, and candy. In the mouth, there is astonishing richness, a thick, well-defined texture, and a flamboyant, moderately tannic finish that lasts well over a minute." (96pts)*

12 bottles

per lot \$2600-3500

603 Gevrey Chambertin - Vintage 1990*Estournelles St. Jacques, L. Jadot**1x12 bottle ocb**"...exhibits a rich, spicy, meaty nose intertwined with aromas of jammy black-cherries and cocoa. Super-concentrated and full-bodied, with a sweet, expansiveness, chewy glycerin, and a dense, long finish..." (91pts)*

12 bottles

per lot \$1200-1500

604 Musigny - Vintage 1990*L. Jadot**1x12 bottle ocb**"...is a textbook example of this vineyard. The color is deep ruby. The nose consists primarily of sweet black-cherries and new oak. In the mouth, there is a soft, velvety texture, medium to full body, low acidity, and gentle tannins in the long finish." (93pts)*

12 bottles

per lot \$6000-7500

605A Volnay - Vintage 1989*Clos des Chenes, M. Lafarge 10vlgsl, 4sos, (10)**1x12 bottle ocb**Clos du Château des Ducs, M. Lafarge 6vlgsl (92pts BH) (6)*

Above 16 bottles

per lot \$2400-3200

1990

1990



Volnay

Clos du Château des Ducs

Appellation Contrôlée

Domaine Michel Lafarge

Viticulteur à Volnay (Côte-d'Or) France

Mise en bouteilles à la Propriété

Lot: 608

WORLD'S LEADING WINE AUCTIONEERS



ACKERS MERRALL & CONDIT
WINE MERCHANTS SINCE 1820
WWW.ACKERSWINES.COM

606 Volnay - Vintage 1990*Clos des Chenes, M. Lafarge**12vlgsl, 1x12 bottle ocb**"Ripe and rich, bursting with currant and blackberry, then becoming a little chewy on the finish. Youthful, exuberant and flavorful without being heavy." (94pts WS)*

12 bottles per lot \$5000-7000

607 Volnay - Vintage 1989*Clos du Château des Ducs, M. Lafarge**12vlgsl, 10sos, 1x12 bottle ocb**"This is remarkably youthful for the vintage with the beginnings of secondary aromas framing vibrant earthy fruit notes and elegant, pure, beautifully detailed middle weight flavors of considerable depth and first rate length." (92pts BH)*

12 bottles per lot \$2200-2800

608 Volnay - Vintage 1990*Clos du Château des Ducs, M. Lafarge**12vlgsl, 1x12 bottle ocb**"...reveals a splendidly saturated dark ruby/purple color, a huge nose of vividly pure black and red fruits, medium to full body, superb concentration, soft tannins, and a super finish." (91pts)*

12 bottles per lot \$3500-5000

609 Volnay - Vintage 1985*Santenots, Maison Leroy**9sdc*

9 bottles per lot \$1300-1800

610 Beaune Rouge - Vintage 1990*Les Epenots, Mussy 1x12 bottle ocb (12)**Montremenots, Mussy 1x12 bottle ocb (12)***Pommard****- Vintage 1993** *Les Epenots, Mussy 1x12 bottle ocb (12)*

Above 36 bottles per lot \$1200-1800

611 Chambertin - Vintage 1961*P. Gelin**2-3.5cm bc, 1-4cm bc, 6lbsl, 3spc, Inc,**fair to good color*

6 half-bottles per lot \$750-1000

612 Volnay - Vintage 1990*Caillerets, Clos des 60 Ouvrees, Pousse d'Or**1x12 bottle ocb**"Noticeable sous bois adds nuance to the now fully mature nose that reflects ample earth, spice and beautifully complex aromas and this depth continues onto the rich and earthy flavors that finish with a velvety, seductive and mouth coating finish." (91pts BH)*

12 bottles per lot \$1800-2400

613 Volnay - Vintage 1989*Clos de la Bousse d'Or, Pousse d'Or**12sos, 1x12 bottle ocb**"More delicate in style, with smashing aromas and flavors of violet, berry, earth--the descriptors go on and on--as does the fine finish." (90pts WS)*

12 bottles per lot \$1500-2000

614 Volnay - Vintage 1990*Clos de la Bousse d'Or, Pousse d'Or**2lscl, 3spc, 1x12 bottle ocb**"A hint of sous bois frames pretty, ripe and nicely spicy, fully mature aromas that lead to rich, round and ready medium weight flavors that are delicious and possess excellent if not sensational length. There is a touch of finishing structure and excellent complexity on the backend." (90pts BH)*

12 bottles per lot \$2600-3500

615 La Romanée - Vintage 1959*S. A. Leroy**2-5cm bc, 2stl, 2scc, excellent color**"...offers an attractive bouquet with rustic red berry fruit, Chinese tea and morels. It is nicely defined although abraded by the passing years, though it fades a little in the glass. The palate is refined and elegant on the entry with dried orange peel, marmalade and a touch of molasses." (95pts)*

2 magnums per lot \$6000-8000

616 Corton Charlemagne - Vintage 1989*Bonneau du Martray**1x12 bottle ocb**"Extraordinary potential, with outstanding structure. Full-bodied and massively proportioned, with striking lemon, cream and pineapple aromas, tons of lemon and earth flavors and an iron backbone of acidity." (95pts WS)*

12 bottles per lot \$2400-3200

617 Batard Montrachet - Vintage 1989*Coffinet**1x12 bottle ocb*

12 bottles per lot \$1800-2400





Lot: 615

618 Chassagne Montrachet - Vintage 1992*Les Chenevottes, Colin-Deleger**6vblsl, 1tc, 1x12 bottle ocb*

"If you are looking for lavish richness combined with superb definition in a full-bodied, flashy style, check out the 1992 Chassagne-Montrachet-Les Chenevottes. Reminiscent of a grand cru, with its huge, multi-dimensional bouquet of honeyed fruit, coconuts, oranges and smoke, ripe and full-bodied, with decadent levels of fruit extraction, this wine offers immense richness and a long finish. Dazzling! Drink it over the next 5-7 years. Colin-Deleger is one of the superstars of the 1992 white burgundy vintage. Colin, who has become one of the top stars of white burgundy, excelled in 1989, made very fine wines in 1990, competent, and above average quality 1991s. The 1992s are the strongest line-up I have yet to taste from him. They should be sought out by lovers of white burgundy. Importer: Kermit Lynch Wine Merchant, Berkeley, CA." (93pts)

12 bottles per lot \$750-1000

619 Meursault - Vintage 1992*Clos de la Barre, Comte Lafon**Issos, 1x12 bottle ocb*

"While the aromas are fully mature they show no signs of sous bois or tertiary notes. There is an almost Riesling-like character to the petrol, tangerine peel, honey and dried apricot suffused scents that give way to round, lush and opulent flavors that retain a good sense of focus on the balanced and lingering finish." (92pts BH)

12 bottles per lot \$1800-2400

620 Chevalier Montrachet - Vintage 1992*Domaine Leflaive**1nl, 2sos*

"...beautifully well-knit, expansively flavored, full-bodied, super-concentrated white burgundies that display honeyed, orange, roasted nut, overripe apple-scented noses, buttery, creamy textures, super extraction of flavor, and long finishes." (97pts)

2 bottles per lot \$2000-2800

621 Puligny Montrachet - Vintage 1989*Clavoillon, Domaine Leflaive**10lbsl, 8vltl, 3ltl*

10 bottles per lot \$1400-2000

622 Corton Charlemagne - Vintage 1989*J. Drouhin**3vltl, 1x12 bottle owc*

"There is no question that Drouhin's 1989 Corton-Charlemagne is top notch, with a big, cinnamon, citrusy, baked apple, toasty oak-scented nose, and ripe, intense flavors, all balanced by crisp acidity." (90pts)

12 bottles per lot \$2200-3000

623 Montrachet - Vintage 1986*Marquis de Laguiche, J. Drouhin**1-3cm bc, 2-3.5cm bc, 3-4.5cm bc, 8vltl, 3nl, 2ltl, 8sdc*

"Uncommon depth and complexity, the rich intense butterscotch, pear, peach and smoky flavors combine to give it a gorgeous supple texture. It's beautifully framed with toasty oak that's fully integrated. Graceful and subtle on the finish." (97pts WS)

9 bottles per lot \$4000-5000

624 Chassagne Montrachet - Vintage 1989*Caillerets, J.N. Gagnard**6scc, 1x12 bottle ocb*

"This wine is exceptionally rich and backward, but still bursting at the seams with buttery, smoky, honeyed apple, banana, pineapple, and orange fruit. Full-bodied, strikingly well-balanced and focused, this is an exceptional wine that, in this vintage, is easily the equivalent of most grands crus." (92pts)

12 bottles per lot \$1200-1600

625 Chevalier Montrachet - Vintage 1989*Les Demoiselles, L. Jadot**2-3cm bc, 3scc, 1x12 bottle ocb*

"Less than 100 cases are made of the Chevalier-Montrachet-Les Demoiselles, which was the tightest, most backward wine I tasted from Jadot. Even more unevolved than the Montrachet, it needs 5-10 years of cellaring and should last for 20-30 years. It is absolutely magnificent with its subtle yet authoritative bouquet of minerals and super-ripe fruit. In the mouth, there is high acidity, formidable depth, and a texture that is oh, so chewy. It is the essence of Chardonnay." (96pts)

12 bottles per lot \$4200-6000

PARCEL LOTS 626-627**626 Meursault - Vintage 1989***Perrières, L. Jadot**1x12 bottle ocb*

"...is a spectacularly intense, rich, buttery wine, with aromas of grilled nuts, apples, and oranges. In the mouth, it is intense, softer, and more flattering to drink than many of Jadot's other white burgundies." (92pts)

12 bottles per lot \$1200-1500

627 12 bottles per lot \$1200-1500

3ltl, 2nl, 12sdc



Lot: 625

WORLD'S LEADING WINE AUCTIONEERS
ACKER MERRILL & CONNIT
WINE MERCHANTS SINCE 1820
WWW.ACKERMERRILL.COM

628 Batard Montrachet - Vintage 1989*L. Latour**12vlgsl, 1x12 bottle owc**"The bouquet is bursting with flavors of oranges, smoky oak, toast, and butterscotch. In the mouth there is enormous richness, gobs of glycerin and extraction of flavor, and surprisingly high acidity in view of the wine's massiveness and extract levels." (96pts)*

12 bottles per lot \$1300-1800

629 Chevalier Montrachet - Vintage 1989*Les Demoiselles, L. Latour**12vlgsl, 1x12 bottle owc**"The 1989 Chevalier-Montrachet-Les Demoiselles, made in microscopic quantities from a 1.23 acre parcel, is an enormously weighty, blockbuster Chardonnay that is close to 15% natural alcohol (regardless of what the label might say). It reminds me somewhat of the 1980 Chalone. The honeyed, creamy richness, and the huge aromas of smoke, flowers, tropical fruits and nuts are celestial." (97pts)*

12 bottles per lot \$2000-2800

PARCEL LOTS 630-631**630 Corton Charlemagne - Vintage 1989***L. Latour**12vlgsl, 6nl, 1x12 bottle owc**"It will be potentially longer-lived than the 1983, but it is hard for me to believe that it will ever eclipse the great 1986. Stylistically, it reminds me of the opulent, flamboyant 1979 Corton-Charlemagne. This is an outstanding white burgundy by any standard of measurement. Don't miss it!" (95pts)*

12 bottles per lot \$1200-1500

631 12 bottles per lot \$1200-1500*12vlgsl, 3nl, 1x12 bottle owc***632** 10 bottles per lot \$1000-1200*10vlscl***633 Corton Charlemagne - Vintage 1990***L. Latour**6sdc**"Exotic, wild and savage. A deep, "gonzo-crazy" terroir wine, full-bodied and packed with dried herbs, honey and spicy oak. Almost tannic in structure, it explodes like a small volcano on the palate for an unbelievable experience. Not for the faint of heart, though." (98pts WS)*

6 bottles per lot \$650-850

634 Meursault - Vintage 1992*Perrières, P. Matrot**12vlstl, 1x12 bottle ocb*

12 bottles per lot \$600-800

635 Chablis - Vintage 1990*Blanchots, Raveneau**10vlgsl, 10wxc, 2crc**"...with bright and elegant iodine and oyster shell-infused notes and ample, indeed almost pungent minerality underpinning the rich and beautifully balanced medium full flavors." (92pts BH)*

10 bottles per lot \$4000-5500

636 Meursault - Vintage 1982*Charmes, Ropiteau**2vlstl, 1nl, 1x12 bottle ocb*

10 bottles per lot \$1000-1200

637 Macon Clesse - Vintage 1989*Domaine de la Bongran, cuvée Tradition, Thevenet**12lstl, 1ll, 1ltl, 1ssos, 1x12 bottle ocb*

12 bottles per lot \$900-1200

638 Châteauneuf du Pape - Vintage 1989*Château de Beaucastel**1-3.5cm bc, 2-3.5cm bc, 1-4cm bc, 2ssos, 6sdc, 2sos**"Perhaps the greatest Beaucastel ever produced. Has the class and structure of a great vintage of Mouton-Rothschild. Deep, inky in color, with intense herb, plum, game and spice aromas, this full-bodied wine has an explosion of fruit and an iron backbone." (97pts WS)*11 half-bottles per lot \$1500-2000
and 6 bottles**639 Châteauneuf du Pape****- Vintage 1993** *Château de Beaucastel* (10)**- Vintage 1994** *Château de Beaucastel 12vlstl, 1x12 bottle owc (93pts)* (12)**Châteauneuf du Pape Blanc****- Vintage 1989** *Roussanne Vieilles Vignes,* (10)*Château de Beaucastel 1-3.5cm bc, 3vlstl, 2nl, 1sos,**1x12 bottle owc*

Above 32 bottles per lot \$1700-2200



Lot: 635

WORLD'S LEADING WINE AUCTIONEERS
ACKER MERRALL & CONdit
WINE MERCHANTS SINCE 1820
WWW.ACKERWINES.COM

640 Châteauneuf du Pape - Vintage 1989
cuvée des Cadettes, Château La Nerthe
3vlscl, 1l1l
"The top cuvée of the most majestic estate in Ch teau-neuf-du-Pape, Château de la Nerthe, the cuvée des Cadettes is only made in the finest years." (91pts)
 12 bottles per lot \$1000-1400

646 Châteauneuf du Pape - Vintage 1990
Marcoux
12vhwrl, 1x12 bottle ocb
"...Cured meats, cocca, spice box, shitaki mushrooms and dried herbs all emerge from this fully mature Chateauneuf that still has fruit and texture. It's a classy wine." (90pts)
 12 bottles per lot \$900-1200

PARCEL LOTS 641-642

641 Hermitage Blanc - Vintage 1994
J.L. Chave
6scc, 1x12 bottle ocb
"... is one of the most seductive, perfumed, multi-layered, and profoundly textured white Hermitages I have tasted from Chave. The unctuous texture, and superb nose of honeyed white flowers, and minerals are followed by a wine of exceptional depth, richness, and balance." (94pts)
 12 bottles per lot \$1200-1500

642 12 bottles per lot \$1200-1500
3nl, 3scc

643 Hermitage Blanc - Vintage 1996
J.L. Chave
4lscl
"...is sensational. It is a powerful, heady, alcoholic, deep, chewy, superb white Hermitage offering notes of grilled nuts, sherry fino-like scents, thick, juicy, honeyed citrus, and a touch of peach and roses. Structured and powerful, it should have 10-15 or more years of longevity." (93pts)
 12 bottles per lot \$1000-1400

644 Châteauneuf du Pape - Vintage 1989
Les Cailloux, L. & A. Brunel
1x12 bottle ocb
 12 bottles per lot \$1500-2000

645 Châteauneuf du Pape
- Vintage 1989 La Bernadine, half-bottle (24)
M. Chapoutier 24sdc, 2scc, 1x24 half bottle ocb
Côte Rôtie
- Vintage 1988 M. Chapoutier (12)
12scc, 1x12 bottle ocb
Hermitage Blanc
- Vintage 1986 Jubilee, M. Chapoutier (12)
12vlscl, 2nl, 1x12 bottle owc
- Vintage 1989 Chante Alouette, M. Chapoutier (12)
1x12 bottle ocb
 Above 24 half-bottles per lot \$2400-3200
 and 36 bottles

647 Bonnaire Cramant Vintage Champagne
- Vintage 1981
cuvée Anniversaire D'Or
10lbsl, 2nl, 1x12 bottle ocb
 12 bottles per lot \$600-800

648 Dom Pérignon Vintage Champagne - Vintage 1982
2vlscl (96pts)
 5 bottles per lot \$1600-2200

649 Dom Pérignon Vintage Champagne - Vintage 1990
1x12 bottle ocb
"...is a creamy-textured, full styled offering that loses none of its elegance in spite of its flavor authority." (96pts)
 12 bottles per lot \$3000-4000

650 Louis Roederer Vintage Champagne - Vintage 1990
Cristal
2x6 bottle ocb
"The Louis Roederer 1990 Cristal is awesome! A classic of power and finesse, richness and delicacy, it may be the greatest Cristal I have ever tasted!..." (97pts)
 12 bottles per lot \$5000-7000

651 Perrier Jouet Vintage Champagne - Vintage 1988
Fleur de Champagne
(92pts)
 12 bottles per lot \$1200-1500

652 Sancerre - Vintage 1990
La Grande Côte, F. Cotat
1-3cm bc, 1-3.5cm bc, 10lbsl, 10vhwrl, 4lcc,
1x12 bottle ocb
 10 bottles per lot \$800-1000





TAL.

Lot: 650

WORLD'S LEADING WINE AUCTIONEERS



ACKER MERRALL & CONDIT
WINE MERCHANTS SINCE 1820
WWW.ACKERVINES.COM

653 Gewurztraminer**- Vintage 1988**

Heimbouurg, VT, Zind Humbrecht 24lstl, half-bottle (24)
18sdc, 24scc

Heimbouurg, VT, Zind Humbrecht 5hstl, 3htl, 2htal, (6)
6sdc, 4scc

- Vintage 1989

Heimbouurg, VT, Zind Humbrecht 5lscl, 2nl, 10sdc, (12)
1x12 bottle ocb

- Vintage 1990

Heimbouurg, VT, Zind Humbrecht 1lwrl, 12sdc, (12)
1x12 bottle ocb (100 pts)

- Vintage 1993

Hengst, Zind Humbrecht 2sdc, 1wc, 1x12 bottle ocb (12)

- Vintage 1994

Herrenweg de Turckheim, Zind Humbrecht 12sdc, (12)
1x12 bottle ocb

Above 24 half-bottles per lot \$2200-3200
and 54 bottles

654 Barolo - Vintage 1996

Granbussia Riserva, A. Conterno

1x6 bottle owc

(93pts WS)

6 bottles per lot \$1200-1600

655 Tignanello - Vintage 1988

Antinori

4bn, 1ts, 2x6 bottle ocb

"The finest Tignanello available. A muscular, big wine, with beautiful aromas and flavors of fruit, berry and chestnut. Full-bodied, with solid tannins. It shows great structure and should improve into next century."

(95pts WS)

12 bottles per lot \$2000-2800

656 Barolo - Vintage 1985

Collina Rionda, B. Giacosa

5lscl, 1x12 bottle ocb with no top

"...was radiant, rich and powerful, very much in the style of the vintage. Generous dark fruit, leather and licorice came together beautifully in a Barolo whose weight and glycerol could be felt on the palate. It was another of the wines that continued to improve over several hours." (96pts VM)

10 bottles per lot \$6000-8000

657 Brunello di Montalcino - Vintage 1999

Vigna di Pianrosso, Ciacci Piccolomini d'Aragona

1x12 bottle ocb

"The 1999 Brunello di Montalcino Vigna di Pianrosso, one of the best to date, announces its importance with warm and potent aromas of plums and red currants, chocolate and tar. The rich and concentrated flavors, deep, supple, and very long, have the dimension, class, and definition that put the Sangiovese of Montalcino in a category of its own." (93pts)

12 bottles per lot \$700-950

658 Barolo - Vintage 1989

Ciabot Mentin Ginestra, Clerico

10bn, 1ts, 1x12 bottle ocb

"...opens with a gorgeous, captivating bouquet of soy sauce, smoke, tobacco and cedar. The wine possesses sumptuous richness and beguiling inner perfume in an intensely powerful, mineral-driven style that coats the palate in stunning style. I am not sure the tannins will fully soften here, but readers lucky enough to own this wine are in for a thrilling ride. This is stunning juice!" (97pts)

12 bottles per lot \$1800-2000

659 Brunello di Montalcino - Vintage 1988

Pieve Santa Restituta (Gaja)

1bn, 3vhwrl, 1x12 bottle ocb

12 bottles per lot \$1200-1600

660 Ornellaia - Vintage 1988

Tenuta dell'Ornellaia

4bn, 2x12 bottle ocb, 1vlscl

"Another classy nose with some caramel and cedar Alessandro called it the "most elegant with a touch of violets." Best t 'n a in the nose and the most youthful of the flight a little more licorice and caramel on the palate still firm alcohol but on the dustier side. Thomas spoke of the first flight: These 4 vintages established the style of Ornellaia '86 difficult, 87 good, and 85 and 88 very good. In 1985, the vines were only four years old. The 1988 is the youngest, much younger than the 87, and it still has some red fruit." (93pts JK)

12 bottles per lot \$2400-3000

661 Sassicaia - Vintage 1988

Tenuta San Guido

1bn, 2x6 bottle ocb

"The brute power of the '88 brings to mind Château Latour in top vintages. Full-bodied, it's firm and rock-solid yet tastes very silky thanks to sensational concentration of fruit." (97pts WS)

12 bottles per lot \$3000-4000



Lot: 656

WORLD'S LEADING WINE AUCTIONEERS
ACKER MERRALL & CONDIT
WINE MERCHANTS SINCE 1820
WWW.ACKERWINES.COM



OLD FITZGERALD
ESTAB. 1870
This Whiskey
BOTTLED
8 Years Old

BOTTLED IN 1948
BOTTLED IN 1956
Old Fitzgerald
We believe this whiskey to be unique. It represents the highest achievement of our Kentucky family distillery which has for three generations occupied a niche of some distinction as distillers of genuine old style bourbon. Many years ago this particular whiskey was produced according to our exclusive family recipe. Since that day it has remained undisturbed to age in deep-chambered heavy oak... untouched by human hands... matured by time. Now, like an antique enhanced by age, nature has mellowed this bourbon to a memorable perfection. It has been reserved and bottled for a connoisseur. It is a collector's item.
ANTIQUE BOTTLED
BOTTLED EXPRESSLY FOR
Hovell Cook

Lot: 663
(Additional lots: 664-665)

WORLD'S LEADING WINE AUCTIONEERS

ACKERS MERRALL & CONDIT
WINE MERCHANTS SINCE 1820
WWW.ACKERSWINE.COM



Lot: 667

WORLD'S LEADING WINE AUCTIONEERS



ACKERS MERRALL & CONDIT
WINE MERCHANTS SINCE 1820
WWW.ACKERSWINES.COM

662 Old Fitzgerald Bourbon Whiskey - Vintage NV
6 Year
 2 Liters per lot \$2400-3200

PARCEL LOTS 663-665

663 Old Fitzgerald Bourbon Whiskey - Vintage 1956
8 Year Old
3hs, 3lstl, barreled in 1948,
bottled in bond 1956 by Stitzel Weller
 3 4.5 Quarts per lot \$2000-3000

664 3 4.5 Quarts per lot \$2000-3000
2hs, 1htms, 3stl, barreled in 1948,
bottled in bond 1956 by Stitzel Weller

665 3 4.5 Quarts per lot \$2000-3000
3htms, 1stl, barreled in 1948,
bottled in bond 1956 by Stitzel Weller

666 Dewar's Fine Scotch Whisky - Vintage NV
Victoria Vat
5hs, 5vhs, 10lstl, 6ltal, 10scc, 1x12 bottle owc
 10 4.5 Quarts per lot \$3000-4000

666A S.P. Lancaster Bourbon Whiskey - Vintage NV
16 Year
24hbsl, 24hwasl, 16tl, 4htal, 1x24 pint owc
 24 pints per lot \$2400-3200

667 B.V. Private Reserve Cabernet Sauvignon
- Vintage 1968
1vhs, 1loose vintage label, excellent color,
excellent color and condition
"Complex and fresh cinnamon nose...cedar, prune,
smoke and a touch of cassis...George found "green
wood"...good acids, smooth and round, but I have had
better bottles."(93pts JK)
 10 bottles per lot \$1600-2200

668 B.V. Private Reserve Cabernet Sauvignon
- Vintage 1969 *1bn, 1hs, no top capsule,* (3)
excellent color and condition
- Vintage 1973 *1bn, 12lwrl, 2nl, 8sdc,* half-bottle (12)
excellent color and conditio
- Vintage 1978 *lbsl,* (1)
outstanding color and condition (90pts)
- Vintage 1979 *excellent color and condition* (1)
- Vintage 1986 *2vlgs, 2wlwrl, 2cc* (2)
- Vintage 1987 *2vlscl (91pts WS)* (10)
- Vintage 1997 *(90pts)* (1)
 Above 12 half-bottles per lot \$1600-2200
 and 18 bottles

669 Bryant Family Cabernet Sauvignon
- Vintage 1999 *1lscl (97pts WS)* (6)
- Vintage 2001 *1nl (91pts)* (3)
 Above 9 bottles per lot \$1600-2400

670 Dalla Valle Cabernet Sauvignon - Vintage 1990
12vlwrl, 12sdc
"This tiny producer has burst on the scene with some
extraordinary wines. This exceptionally strong effort
clearly merits buying as a future given the limited
production and surprisingly modest price. The 1990
Cabernet Sauvignon reveals an astonishingly deep color,
as well as a huge aroma of smoky cassis, chocolate, and
licorice. In the mouth, it is a powerful wine, with great
stuffing, wonderful structure, enough acid and tannin
to frame the wine's immense size, and a formidable
finish. I was told the yields were a minuscule 2 tons per
acre."(93pts)
 12 bottles per lot \$1200-1500

671 Diamond Creek Cabernet Sauvignon - Vintage 1981
Volcanic Hill
9bn, 1x12 bottle ocb, 3ts, 6vlbsl, 1ltl
 18 bottles per lot \$1000-1400

672 Dominus - Vintage 1987
12vlwrl, 12cc, 1x12 bottle owc
"The wine is beginning to shut down, but it still displays
a rich ruby color and an intensely spicy, fragrant nose
of toasty vanillin oak, cassis, and cedar. In the mouth,
this medium to full-bodied wine displays considerable
tannins, fine integrated acidity, and an opulent, rich,
spicy finish."(96pts)
 12 bottles per lot \$1500-2000



673 Duckhorn Cabernet Sauvignon - Vintage 1987*Napa Valley**10bn, 2ts, 1x12 bottle ocb*

12 bottles per lot \$500-700

674 Inglenook Cabernet Sauvignon- **Vintage 1967** 3 different importers, (11)
outstanding color and condition- **Vintage 1974** stl, wol, sdc, excellent color (1)

Above 12 bottles per lot \$900-1200

675 La Jota Cabernet Sauvignon - Vintage 1987*Howell Mountain**1x12 bottle ocb**"A beautifully defined wine, with deep, rich, intense and supple black currant flavors. It's pure and complex, with a pretty overlay of toasty oak flavors that blend together, creating a wine of great harmony and finesse." (95pts WS)*

12 bottles per lot \$600-800

676 Opus One - Vintage 1984*12cc, 2x6 bottle owc's*

12 bottles per lot \$2400-3200

677 Opus One- **Vintage 1987** 3ts, 1vhs, 4cc, 2sdc (96pts WS) (4)- **Vintage 1992** wol, sdc (92pts) (1)- **Vintage 1999** wol (93pts WS) (1)

Above 6 bottles per lot \$1300-1800

678 Philip Togni Cabernet Sauvignon - Vintage 1991*10vlgsl, 8sdc**"... is extremely backward in terms of its evolution, and as a consequence it is not as easy to judge as the 1990. But there is no question that it is a stunningly proportioned, massive wine, with extraordinary intensity, gobs of anise and cassis-like flavors, as well as a touch of herbaceousness. The multi-dimensional, thick, rich, mid-palate is something to behold, as are the glycerin-rich, highly extracted flavors." (95pts)*

10 bottles per lot \$1000-1300

679 Robert Mondavi Reserve Cabernet Sauvignon- **Vintage 1982** 12cc, 1x12 bottle owc (12)- **Vintage 1985** 1bn, 1ts, 6sdc, 6scc (6)- **Vintage 1986** 1bn, 1ts, 3vhs, 6scc (6)

Above 24 bottles per lot \$1700-2200

PARCEL LOTS 680-681**680 Silver Oak Cabernet Sauvignon - Vintage 1982***Napa Valley**2bn, 12scc, 1x12 bottle ocb*

12 bottles per lot \$1200-1600

681 12 bottles per lot \$1200-1600*6bn, 12scc, 1x12 bottle ocb***681A Calera Pinot Noir**- **Vintage 1990***Reed Vineyard* (3)- **Vintage 1991***Jensen Vineyard 1x12 bottle ocb* (12)- **Vintage 1992***Jensen Vineyard 1x12 bottle ocb (90pts)* (12)*Selleck Vineyard 3wol, 2lsl* (3)

Above 30 bottles per lot \$1400-1800

681B Domaine Drouhin Pinot Noir- **Vintage 1989** 12vlbsl, 2x6 bottle owc's (12)- **Vintage 1990** 12vlsl, 2x6 bottle owc's (12)- **Vintage 1991** 4-3.5cm-bc, 10vlsl, 1lwasl, (12)*2x6 bottle owc's*

Above 36 bottles per lot \$2000-2800

681C Domaine Drouhin Pinot Noir- **Vintage 1991** 1-3.5cm bc, 1-4cm bc, 12vlsl, (12)*2x6 bottle owc's*- **Vintage 1992** 2x6 bottle owc's (12)- **Vintage 1994** 2x6 bottle owc's (12)

Above 36 bottles per lot \$1800-2400

682 El Molino Pinot Noir - Vintage 1990*1x12 bottle ocb*

12 bottles per lot \$1000-1400



683 Kalin Cellars Pinot Noir - Vintage 1990*cuvée DD**1x12 bottle ocb*

"I do not believe I have ever tasted a more complex and profound Pinot Noir than Kalin's 1990 Pinot Noir cuvée DD from Sonoma. Anyone who is familiar with the Domaine de la Romanée-Conti's magnificent 1980 La Tache might want to try a bottle of Kalin's cuvée DD for comparison. It possesses a huge fragrance of macerated prunes/plums, smoked meats, jammy raspberries and cherries, and loads of smoke and herb notes. The flavors are reminiscent of tea and smoked duck. The wine is full-bodied, with huge richness, great precision, and freshness, as well as a heady, spicy, lightly tannic finish." (94pts)

12 bottles

per lot \$900-1200

684 Ravenswood Merlot**- Vintage 1987***1x12 bottle ocb***(12)****- Vintage 1989***Sangiaco Vineyard 1bn, 4vlscl, 1x12 bottle ocb* **(12)****- Vintage 1990***Sangiaco Vineyard 1x12 bottle ocb* **(12)**

Above 36 bottles

per lot \$1000-1400

685 Robert Mondavi Reserve Pinot Noir**- Vintage 1991 1-3cm bc, 1lscd, 1x12 bottle ocb** **(11)****- Vintage 1992 1x12 bottle ocb** **(12)**

Above 23 bottles

per lot \$1000-1400

686 Williams Selyem Pinot Noir - Vintage 2002*Flax Vineyard**1x12 bottle ocb*

"Complex aromas of blackberry, cassis, coffee, caramel and game. Begins very intense but rather lean, then builds and blossoms in the mouth, coating the palate with flavors of blackberry, cherry and rose." (92+pts VM)

12 bottles

per lot \$700-900

687 Penfold's Cabernet/Shiraz**- Vintage 1980 Bin 80A** **(3)****Penfold's Grange****- Vintage 1975 1ts, 1vhs, 1lsl, 1lsl, 2wc,** **(2)**
outstanding color (92pts)

Above 5 bottles

per lot \$1400-1800

688 Penfold's Grange - Vintage 1976*3bn, 3ts, 6wc, outstanding color and condition*

"Consistently one of the most awesome wines ever made at Grange, this blend of 89% Shiraz and 11% Cabernet Sauvignon (13.9% alcohol) was the first Australian wine to cost \$20 upon release. I have had this wine six separate times, every time rating it between 96 and 100. It had a phenomenal showing at Penfolds' Magill estate. The color is an opaque purple, the wine massive, full-bodied, and to me, the quintessential Grange. Notes of blackberry liqueur intermixed with cassis, charcoal, new saddle leather, and underbrush resonate from the glass." (100pts)

6 bottles

per lot \$4000-6000

689 Penfold's Grange - Vintage 1980*9bn*

"A fabulous Grange, this was a light harvest, and the blend ended up being 96% Shiraz and 4% Cabernet Sauvignon. The wine still seems very youthful, made in a very voluptuous, blockbuster Grange style. The wine has a dense ruby/purple color with no amber. A nose of melted asphalt, pepper, Crème de cassis, and blackberries changes little in the glass, but with airing, some sweeter plum, prune, and chocolate emerge in a very full-bodied, powerful, seamlessly constructed wine with perfect levels of glycerin and extract." (94pts)

12 bottles

per lot \$3000-4200

PARCEL LOTS 690-691**690 Penfold's Grange - Vintage 1981***12bn*

"Winemaker John Duval called the 1981 a "big, tannic Grange." It is just that, a very powerful, inky, purple-colored wine that is still almost primary and unevolved in its surprising youthfulness. This formidably endowed, broodingly backward, thick, full-bodied, muscular wine has a boatload of chocolate-infused plum, caramel, and cassis flavors. With high tannin, huge grip, and some propensity toward austerity, this is a monster Grange..." (94pts)

12 bottles

per lot \$3500-5000

691 12 bottles

per lot \$3500-5000

*8bn, 4ts, 1lwasl, 1x12 bottle ocb***692 Penfold's Grange - Vintage 1983***12bn (92pts)*

12 bottles

per lot \$3500-4800



Penfolds
Grange Hermitage

BIN 95

VINTAGE 1976

BOTTLED 1977

25th Commemorative Release

The 1976 vintage is the 25th consecutive release of Grange Hermitage and marks a major milestone in Australia's winemaking history. Grange Hermitage is generally recognised as Australia's finest red wine and has received international acclaim. This great wine developed by Max Schubert, commencing with the 1952 vintage, is made from premium Hermitage grapes grown at selected vineyards in South Australia and matured in small oak casks prior to bottling. During an extensive tour of the Bordeaux region of France in 1950, Max Schubert studied numerous wine-making practices that have now become an integral part of Penfolds wine-making technique. He also observed the practice of maturing wine in new oak casks, a method previously untried in Australia. The development of Grange Hermitage represented the beginning of a new era in Australia's red wine making tradition. This knowledge combined with Max Schubert's foresight, skill and dedication has resulted in Grange Hermitage, the definitive Australian dry red table wine, acknowledged to be amongst the world's classic wine styles. It is recommended that Grange Hermitage should always be decanted before serving.

Bottled by PENFOLDS WINES PTY. LTD.

Adelaide

WINE MADE IN AUSTRALIA

750ml

Lot: 688

WORLD'S LEADING WINE AUCTIONEERS



ACKERS MERRALL & CONDIT
WINE MERCHANTS SINCE 1820
WWW.ACKERWINES.COM

693 Penfold's Shiraz - Vintage 1987
Magill Estate Vineyard
6bn, 1x12 bottle ocb
 12 bottles per lot \$500-700

694 Croft Vintage Port - Vintage 1963
12vlsbl, 2lstl
"Has great elegance and harmony, and should continue to improve for many years. Medium ruby-red, with very fresh plum aromas, medium-bodied, with very delicate fresh fruit flavors, lively acidity and a delicate finish."(91pts WS)
 12 bottles per lot \$1200-1800

695 Fonseca Vintage Port - Vintage 1963
6bn, 4ts, 12wxc, 1ssos
"A grand slam. Deep ruby with a slightly red edge, intense black cherry and raspberry nose, full-bodied, with masses of fruit, full tannins and an extremely long finish. This can age indefinitely."(98pts WS)
 12 bottles per lot \$3000-4000

PARCEL LOTS 696-698

696 Fonseca Vintage Port - Vintage 1977
4bn, 3nl, 2vlscl, 6scc
"...a mammoth wine with so much fruit that it crushes your palate. Deep ruby, with ripe raspberry and cherry aromas, full-bodied, with layers of concentrated, sweet raspberry flavors, tons of tannin and an incredibly long finish."(100pts WS)
 12 bottles per lot \$1300-1800

697 12 bottles per lot \$1300-1800
1bn, 1ts, 12scc, 4ssos

698 12 bottles per lot \$1300-1800
2bn, 1ts, 5ssos, 1x12 bottle owc

699 Fonseca Vintage Port - Vintage 1992
2x12 bottle owc's, 6vlscl
"This colossal vintage port reveals a nearly opaque black/purple color, and an explosive nose of jammy black fruits, licorice, chocolate, and spices. Extremely full-bodied and unctuously-textured, this multi-layered, enormously-endowed port reveals a finish that lasts for over a minute."(97pts)
 24 bottles per lot \$1800-2400

700 Graham's Vintage Port
- Vintage 1977 *3bn, 12vhs, 2ts, 9lbsl, 6ssos, 1x12 bottle owc-no lid, 3vlsbl, 2nl, 1sdc* (93pts) **(12)**
- Vintage 1985 *12vlscl, 2x12 bottle owc's, 2wasl, 2nl* (96pts WS) **(24)**
 Above 36 bottles per lot \$2000-2800

701 Taylor Fladgate Vintage Port - Vintage 1963
1ts, 1vhs, 12crc, 10lstl, 6ll, 3ltl, 10wxc, 1sos, bottled in 1986
"A big wine with superb balance, a shining example of this exuberantly fruity vintage. Deep ruby, with violets and coffee on the nose, full-bodied, with dried cherry flavors and plenty of tannin, balanced and long on the finish."(97pts WS)
 12 bottles per lot \$2400-3200

702 Taylor Fladgate Vintage Port - Vintage 1977
8bn, 8lbsl, 7lstl, 8sps, 20scc, 15ssos, 7ts, 13sos, 12lwrl, 1vlscl, 2x12 bottle owc's, 2nl, 12hwrc
"It is a mammoth, opaque, statuesque vintage port of remarkable depth and power."(96pts)
 32 bottles per lot \$3000-4000

703 Madeira
- Vintage 1830
Sercial, Henriques & Henriques bn, crc, wxc, #430 out of 700, #667 of 700 **(2)**
- Vintage 1860
Bual, Blandy's wol, wxc, #222 of 600 **(1)**
- Vintage 1861
Boal, Shortridge Lawton wxc **(1)**
- Vintage 1863
Malmsey, Leacock **(1)**
- Vintage 1878
Boal, Shortridge Lawton ltl, scrc, wxc **(1)**
- Vintage 1880
Riserva, Shortridge Lawton wol, wxc, #99 of 120 **(1)**
- Vintage 1910
Verdelho, Blandy's wol, wxc, #311 of 600 **(1)**
- Vintage 1912
Sercial, Blandy's wol, crc, wxc, #211 of 360 **(1)**
- Vintage 1915
Malmsey, Shortridge Lawton vlstl, wxc, #315 of 840 **(1)**
- Vintage 1922
Boal, D'Oliveiras crc **(1)**
 Above 11 bottles per lot \$4000-6000

Date: 5/12 1979 Store

Customer Signature: Clerk: *Sam B. Cook*

QUANTITY	DESCRIPTION	UNIT PRICE
1cs	'86 LE PIN	899.00
1cs	'86 MONTROSE RED BORDEAUX	299.00
		1198.00
		1168.56
		1216.56
100% TO BILLING ON '86 BORA FUTURES		

STORE COPY

SHERRY LEHMANN, INC.
WINE & SPIRITS MERCHANTS
679 MADISON AVE. at 61st ST., NEW YORK 10021
(212) 838-7500

LIC. NO. L-1331

Sam B. Cook
Central Trust Co.
Jefferson City, Mo. 65101

B 144972

QUANT	SIZE	BIN NUMBER	DESCRIPTION	PRICE	AMOUNT
✓ 12 F	9130		Chat. Margaux 1982	636.00	
✓ 12 F	9115		Chat. Lafite (Bordeaux) 1982	875.00	
✓ 12 F	9030		Ch. Grand Blanc 1982	696.00	
✓ 12 F	9117		Ch. Grand Blanc 1982	875.00	
✓ 12 F	9080		Ch. Grand Blanc 1982	299.00	
✓ 12 F	9100		Ch. Grand Blanc 1982	195.00	
			la Biffeliere 1982	357.60	

You will get notified (soon) of arrival of above shipment and how much amount charges to you due

SHERRY LEHMANN, INC.
WINE & SPIRITS MERCHANTS
679 MADISON AVE. at 61st ST. NEW YORK 10021 (212) 838-7500

M 99

2436 Wisconsin Avenue, N.W.
Washington, D. C. 20007
Federal 3-6886-7-8-9

PLAIN OLD PEARSON'S
WINE AND LIQUOR ANNEX

MR. SAM B. COOK, President
THE CENTRAL TRUST BANK
c/o MRS. CATHERINE WARD
JEFFERSON CITY, MO. 65101

DATE: 31 JULY 1973

004308

Sam B. Cook
Central Trust Bank
Jefferson City, Mo. 65101

PLEASE RETURN THIS STUB WITH YOUR PAYMENT

TERMS: DUE IN FULL MONTHLY. UPON RECEIPT OF STATEMENT

Sherry LEHMANN, INC.
WINE & SPIRITS CO., INC.
679 MADISON AVE. at 61st ST., NEW YORK 10021
TEMPLETON C-7500

RESERVED FOR
Mr. Sam B. Cook
Central Missouri Trust Co.
Jefferson City, Mo.

DATE: 10/13/65

NO. 64-710

10-13-65

NO. OF BOTTLES	SIZE	UNIT NO.	BIN NO.	DESCRIPTION	UNIT PRICE	TOTAL AMOUNT
1	CS					
2	CS					
3	24	T	B16T	Chateau Montrechet, Clos St. Jean, 1964		
4	24	T	F42T	G. Ramonet		
5	12	F	F57	Chateau Lafleur Petrus 1964		
6	F	F47		Chateau Cheval Blanc 1964		
7	F	F53		Chateau Haut Brion 1964		

MR. Sam Cook
115, 116, 150 WEST
Jefferson City, Missouri
Habitat for Humanity

SHERRY LEHMANN, INC.
WINE & SPIRITS MERCHANTS
679 MADISON AVE. at 61st ST., NEW YORK 10021
TEMPLETON C-7500

MR. Sam Cook
Central Missouri Trust Co.
Jefferson City, Mo. 65101

QUANT	SIZE	BIN NUMBER	DESCRIPTION	PRICE	AMOUNT
✓ 24 F	238		1st Tache 1966	169.00	
✓ 24 F	239		Richelieu R.C. 1966	163.00	





GOLDEN OLDIES

It is only fitting after one of the finest wine collections of the twentieth century that we tap a few of our favorite consignors to dial back the clock and dig deep in their cellars for golden oldies, including 1961 Lafite magnum, 1957 Latour, 1945 Mouton, 1982 and 1985 Mayer Richebourg, several lots of Dom Perignon back to 1955, 1975 Petrus, 1959 La Mission, 1949 Yquem, 1978 Chave, and 1959, 1962 and 1971 La Tache. All wines properly stored.

- | | |
|---|--|
| <p>704 Château Certan de May
 - Vintage 1982 Pomerol <i>hs, lscl, lbsl, scc</i> magnum (1)
 Château Figeac
 - Vintage 1982 St. Emilion nl (95pts) magnum (1)
 Above 2 magnums per lot \$1000-1400</p> <p>705 Château Haut Brion
 - Vintage 1961 Graves half-bottle (1)
 <i>bsl, nl, excellent color (100pts)</i>
 Château Pétrus
 - Vintage 1961 Pomerol, half-bottle (1)
 <i>hs, lstl, lscl, cuc, sdc fair to good color (100pts)</i>
 Above 2 half-bottles per lot \$2000-3000</p> <p>706 Château Haut Brion
 - Vintage 1967 Graves <i>2vhs, lbsl, lstl, llscl,</i> (2)
 <i>lcuc, different importers, outstanding color</i>
 Château La Mission Haut Brion
 - Vintage 1967 Graves <i>3bn, lts, 3nl, lsd,</i> (4)
 <i>lnc, excellent color</i>
 Above 6 bottles per lot \$900-1200</p> <p>707 Château La Conseillante - Vintage 1990
 <i>Pomerol</i>
 <i>4nl</i>
 <i>"From this beautifully situated vineyard on the plateau of Pomerol, adjacent to the appellation of St.-Emilion, another superb wine has emerged. Deep ruby/purple, with a sexy nose of exotic spices, sweet black fruits, and new oak, the wine displays La Conseillante's creamy/velvety texture, gobs of rich fruit, exceptional concentration, and a suave, superb finish that goes on and on." (97pts)</i>
 4 bottles per lot \$1000-1400</p> | <p>708 Château Lafite Rothschild - Vintage 1961
 <i>Pauillac</i>
 <i>vhs, bsl, lstl, cuc, outstanding color and condition</i>
 <i>"A really good, suave example of Lafite from a vintage in which it often tastes harsh and unyielding with tannins. This bottle blends spicy, nutmeg like aromas with abundant fruit flavors and meaty undertones. It is plenty firm and tannic, but not overly so. The finish is exceptionally long, too." (94pts WS)</i>
 1 magnum per lot \$1500-2000</p> <p>709 Château Latour - Vintage 1957
 <i>Pauillac</i>
 <i>lbn, lts, lhs, 3lbsl, 2nl, lcuc, lspec,</i>
 <i>outstanding color and condition</i>
 3 magnums per lot \$3000-4200</p> <p>710 Château Latour a Pomerol - Vintage 1967
 <i>Pomerol</i>
 <i>20ts, 9lbsl, 8lstl, 8nl, 2bsl, 1lstl, 1stl, lcuc,</i>
 <i>outstanding color</i>
 20 half-bottles per lot \$1500-2000</p> <p>711 Château Mouton Rothschild - Vintage 1981
 <i>Pauillac</i>
 <i>4ts, lhs, 5stl, 5lscl, lnc</i>
 <i>"Wonderfully rich and still holding back. Beautiful plum, toasted oak, berry and tobacco character. Firm with a full body." (91pts WS)</i>
 5 bottles per lot \$1200-1600</p> <p>712 Château Pétrus - Vintage 1977
 <i>Pomerol</i>
 <i>2bn, lts, outstanding color</i>
 3 bottles per lot \$2200-3000</p> |
|---|--|

713 Château d'Yquem - Vintage 1977*Sauternes**4ts, 2vhs, 5lbsl, 1lstl, Inc, beautiful mahogany color*

6 bottles per lot \$1200-1600

714 Taittinger Vintage Champagne - Vintage 1976*Comtes de Champagne, Rose**2scl, outstanding color and condition, 1nl**"...a wonderful explosion of tastes. The nose is completely distinct, with notes of juniper, thyme, pine needle, Sweet Gale, and an intractable strength." (94pts RJ)*

2 bottles per lot \$1200-1800

715 Château Mouton Rothschild - Vintage 1945*Pauillac**hs, htl, lstl, lbsl, hcuc, outstanding color**"A consistent 100-point wine (only because my point scale stops at that number), the 1945 Mouton-Rothschild is truly one of the immortal wines of the century. This wine is easily identifiable because of its remarkably exotic, over-ripe, sweet nose of black fruits, coffee, tobacco, mocha, and Asian spices. It is an extraordinarily dense, opulent, and rich wine, with layers of creamy fruit, behaving more like a 1947 Pomerol than a structured, powerful, and tannic 1945. The wine finishes with a 60+ second display of ripe fruit, extract, and sweet tannin. This remarkably youthful wine (only light amber at the edge) is mindboggling! Will it last another 50 years? ... " (100pts)*

1 bottle per lot \$8000-12000

716 La Tâche - Vintage 1959*Domaine de la Romanée Conti**5.25cm bc, lbsl, nl, cuc, sdc, outstanding color**"Amazing nose - so youthful - honey there with round and rich red fruits with a touch of Kahlua and chocolate has an incredible vanilla extract quality as well palate screams outstanding sweet, leathery fruit outstanding length Bipin called it 'flawless.' It must have been - Bipin actually finished his glass! '1959 was a big harvest with an extremely ripe, very mature crop that we brought in earlier than waqs usual in that era, which is to say September 25th. Our wines drank well for the first 20 years of their lives but now should be drunk. The vintage reminds me a lot of 1990.' There you have it." (99pts JK)*

1 bottle per lot \$3500-5000

717 La Tâche - Vintage 1962*Domaine de la Romanée Conti**1-5cm bc, 1-6.5cm bc, 2bsl, 1tal, 2cuc, 1spc, 1 illegibly faded vintage branding but believed to be 1962, 1sos**"Incredibly perfumed nose and again the similar vanilla extract quality found in the '59 Bipin said that both the '59 and '62 haven't changed in 20 years has a cherry cream quality to it that is so succulent and juicy so young and precious..round and long - still loads of acid and length fruit is tender. 'The '62 is a point of reference for me and one of the greatest examples of La Tâche ever in my experience. The essential character of the wine is clearly one of discretion but it is, in my view, a simply brilliant example and one that is for me truly a measure by which all other vintages of La Tâche will be judged. The '99 may very well surpass it but that remains to be seen.' Whoa!" (99pts JK)*

2 bottles per lot \$5000-7000

718 La Tâche - Vintage 1971*Domaine de la Romanée Conti**4cm bc, lbsl, wisl, cuc, spc, fair to good color**"Wow - amazing nose penetrating, sinus-clearing aromas of alcohol (but not too obtrusive), cherry, rose, great Pinot spice, soft and wet leather a touch of mushroomy earth and tang round out the nose a meaty wine with incredible Asian and mineral spice flavors still young and tannic flavors follow the aromatic profile with a hair more liqueur, meat and sweetness incredible wine that is still incredibly young at age 32 gets spicier on the finish and tea flavors develop, with a Beijing duck thing happening, a touch of Asian dry BBQ a pinch of sawdust emerges a massive wine." (98+pts JK)*

1 bottle per lot \$4000-6000

719 Romanée Conti - Vintage 1964*Domaine de la Romanée Conti**5cm bc, bsl, nl, cuc, spc, excellent color**"Some bricking with a ruby core. A simply brilliant nose with a superb breadth of spice, earth, leather and smoky game nuances leads to still vibrant and youthful, very ripe flavors that possess simply knockout complexity and still plenty of vigor on the incredibly long finish. This is really quite something and while it is as good as it will ever be, the '64 RC is unbelievably good for such young vines and if well stored, it should drink well for another 20 years." (96pts BH)*

1 bottle per lot \$6000-8000



720 Richebourg - Vintage 1982*H. Mayer**2lbsl, 1nl, 1tl, 1cuc, 1wc*

"The 1982 H. Mayer Richebourg had an intense nose as well with more classic, gamy, Burgundian fruit. It had stinky fruit in that good Burgundy way with lots of fresh vitamin intensity. One might say iodine. There was also good leather in the nose. The citric intensity crept out of its nose, and the palate was the longest of the flight so far. The citrus flavors were beautiful and not too tangy." (95+pts JK)

2 bottles per lot \$16000-22000

721 Richebourg - Vintage 1985*H. Mayer**stvl, cuc, sdc*

"Heady and wonderfully perfumed of largely primary fruit notes lead to quite dense and still completely fresh flavors of simply unbelievable depth and length. All the more remarkable is how fresh and young this remains with only hints of secondary notes to be found and the velvety finish goes on and on. I could taste this the next day and the ethereal nose is simply haunting and it's frankly difficult to really do justice to the sheer breadth of expression. A wine for the ages and one that should live 25 years, something very few '85s can aspire to. Consistent notes." (97pts BH)

1 bottle per lot \$13000-17000

722 Richebourg - Vintage 1987*H. Mayer**lbsl, lstl, nl, cuc*

"...hint of new oak frames very high-toned and floral with still completely fresh and youthful crushed raspberry aromas with more of everything on the palate, including more detail, finesse and power and here there is still a bit of unresolved structure on the long, velvety, bright and marvelously complex finish. In the context of the vintage, this is nothing short of a vinous tour de force." (91pts BH)

1 bottle per lot \$7500-10000

723 Montrachet - Vintage 1989*Domaine de la Romanée Conti**4cm bc, vlbsl, ssos*

"Not surprisingly, this is another awesome example from the Domaine de la Romanée-Conti. If pure, honeyed thickness and glycerin are what you are looking for, there is not a more concentrated Chardonnay produced in the world." (99pts)

1 bottle per lot \$3000-4000

724 Montrachet - Vintage 1979*Ramonet**lbsl, lscl, cuc, sdc, excellent color and condition*

"The wine was fat on the palate, sweet, honeyed and toasty with incredibly long acids and a great floral edge." (97pts JK)

1 bottle per lot \$3000-4000

725 Montrachet - Vintage 1986*Ramonet**hstl, tal, cuc*

"I have been fortunate enough to have this wine at several tastings where a number of tasters gave it perfect scores. Certainly it was stunning when I tasted it in August. With a bold, even dramatic nose of buttered popcorn, honeyed apples, oranges, and toasty new oak, its velvety, viscous, chewy texture is crammed with sweet, expansive Chardonnay fruit. There is barely enough acidity to hold everything together, and the finish is explosively long, rich, and buttery." (97pts)

1 bottle per lot \$3000-4000

726 Dom Pérignon Vintage Champagne - Vintage 1955*vhs, ltl, scc, excellent color*

"More full bodied and rich than any other Dom Pérignon vintage The wine's fruitiness is overshadowed by the dark, deep, cellar aromas, the smokiness, and the almond taste." (93pts RJ)

1 bottle per lot \$750-1000

727 Dom Pérignon Vintage Champagne - Vintage 1961*bn, lscl, tc, fair to good color*

"Very fleshy and toasted, with a long, oaky aftertaste that has several nuances and coffee is the strongest one. A classic that seems to be a little tired in regular bottles. coffee, as usual, is the most distinct. One of the jury's real favorites at the Millennium Tasting." (97pts RJ)

1 magnum per lot \$3000-5000

728 Dom Pérignon Vintage Champagne - Vintage 1962*4ts, 2tl, different importer, 2 excellent color,**1 good color*

"One of the best 62s...silky, smooth fruit that is always outstanding in Dom Pérignon" (95pts RJ)

4 bottles per lot \$2400-3200



- 729 Dom Pérignon Vintage Champagne - Vintage 1964**
1bn, 3ts, 2lscl, 1tl, 3tc, 1 different importer,
3 good color, 1 excellent color
"...big nutty tones of age with young acidity and fresh attack. The wine has every-thing, where the butterscotch taste is separated from the fruit and nut aromas. This butterscotch taste remains all the way and makes up the entire, exceptionally long, aftertaste."(97pts RJ)
 4 bottles per lot \$2200-2800
- 730 Dom Pérignon Vintage Champagne - Vintage 1969**
ts, tl, tc, good to fair color
"The last vintage in oak barrels. A sensual acacia, honeyed nose and the usual hint of coffee. It dances in the mouth."(96pts RJ)
 1 magnum per lot \$1800-2400
- 731 Dom Pérignon Vintage Champagne - Vintage 1971**
vhs, good color
"All the older vintages of Dom Pérignon develop a clear tone of roasted coffee beans. The '71 is full of such aromas. The taste is slightly thinner than the '73 and without its walnut tones, but the aftertaste is actually longer. Better and more impressive almost every time I taste it."(96pts RJ)
 1 magnum per lot \$2000-2800
- 732 Dom Pérignon Vintage Champagne - Vintage 1973**
8bn, 6vlscl, 2tc, different importer,
5 excellent color, 2 good color, 1 fair to good color
"The last of the truly great "Doms"? The '73 is a remarkable wine with a lovely walnut bouquet interweaved with coffee and nougat aromas. The aftertaste is oily and packed with walnut aromas."(96pts RJ)
 8 bottles per lot \$4000-5000
- 733 Dom Pérignon Vintage Champagne**
- Vintage 1976 *1bn, 2lscl, 1tc,* (2)
different importer, 1 excellent color,
1 fair to good color (97pts RJ)
Krug Collection Vintage Champagne
- Vintage 1979 *tl, excellent color (97pts RJ)* (1)
 Above 3 bottles per lot \$2000-2800
- 734 Louis Roederer Vintage Champagne - Vintage 1978**
Cristal
lscl, outstanding color
 1 bottle per lot \$500-700

- 735 Louis Roederer Vintage Champagne**
- Vintage 1978 *Cristal* magnum (1)
lscl, ssos, outstanding color
- Vintage 1979 *Cristal lscl, 3ssos,* (5)
4 outstanding color, 1 excellent color (97pts JK)
Taittinger Vintage Champagne
- Vintage 1973 *Comtes de Champagne ts,* (1)
excellent color (94pts JK)
 Above 6 bottles per lot \$5500-8000
 and 1 magnum
- 736 Louis Roederer Vintage Champagne - Vintage 1985**
Cristal
vlsc
"We were welcomed by some more Champagne, that Champagne being a 1985 Cristal, a delicious bottle of bubbly with great bread and toast flavors, possessing that elegant richness that only Cristal can, finishing smoothly and finely. It was exquisite."(95pts JK)
 1 bottle per lot \$500-700
- 737 Château Certan de May - Vintage 1982**
Pomerol
4bn, 1ts, 8vlgsl, 4nl, 3vltl, 8sc, 3nc
"A murky, dense, opaque garnet color is followed by spectacular aromatics of roasted herbs, smoked meats, cedar, prunes, black cherries, and black currants. Rich, powerful, and full-bodied, with a thick, unctuous texture, considerable fat and glycerin, and dazzling concentration It is a modern day classic, and unquestionably the finest Certan de May I have ever tasted."(98pts)
 8 bottles per lot \$1600-2000
- 738 Château Cos d'Estournel - Vintage 1982**
St. Estephe
2bn, 2ts
"Cos d Estournel s 1982 exhibits a dark ruby/purple color with light pink at the rim. Sweet aromas of jammy black fruits intermixed with roasted espresso and vanillin jump from the glass of this young, concentrated, full-bodied, succulent effort."(96pts)
 8 bottles per lot \$2000-2600





Lot: 745
(Additional lot: 575)

WORLD'S LEADING WINE AUCTIONEERS



ACKERS MERRALL & CONDIT
WINE MERCHANTS SINCE 1820
WWW.ACKERWINES.COM

739 Château Ducru Beaucaillou - Vintage 1982
St. Julien
1bn, 6sdc
"...is unquestionably the best wine made at this estate since 1961. The concentrated, viscous, dark ruby/purple color is followed by explosive aromas of spring flowers, blackcurrants, minerals, and toast. It is fuller-bodied than normal, with remarkable delineation, great richness, and that wonderful sweetness that is a hallmark of this vintage."(94pts)
 6 bottles per lot \$1500-2000

740 Château Haut Brion - Vintage 1989
Graves
4vlscl
"Fabulously concentrated, with huge levels of fruit, extract, and glycerin, this wine is nearly viscous because of its thickness and richness. Low acidity gives the wine even more appeal and adds to its precociousness. The wine has not budged in development since it was first bottled, although it has always provided thrilling drinking because of its voluptuous texture."(100pts)
 4 bottles per lot \$5000-7000

741 Château La Mission Haut Brion - Vintage 1982
Graves
1wc
"A thick, unctuously-textured wine with massive richness as well as abundant notes of black fruits, truffles, creosote, scorched earth, smoke, and camphor; a colossal mouthfeel, a layered texture, incredible depth of fruit and glycerin, and copious, but well-integrated tannins that are largely concealed by the incredible amount of fruit."(100pts)
 2 magnums per lot \$3500-5000

742 Château Lafite Rothschild - Vintage 1982
Pauillac
6bn, 3sdc
"...possesses a dark, dense ruby/purple color with only a subtle lightening at the rim. Spectacular aromatics offer jammy cherry and black fruits intertwined with lead pencil, mineral, and smoky wood scents. Powerful for a Lafite, this wine unfolds to reveal extraordinary richness, purity, and overall symmetry in addition to stunning flavor depth and persistence."(100pts)
 6 bottles per lot \$13000-18000

743 Château Leoville Las Cases - Vintage 1982
St. Julien
8vlscl, 3scc
"This huge wine is, in many ways, just as massive as Leoville Barton, but it possesses a greater degree of elegance as well as unreal concentration. Classic lead pencil, cassis, kirsch, cedar, and spice characteristics are abundant in both the nose and full-bodied flavors. The tannins are still there, and, at least from my cellar, this 1982 does not appear to have changed much in the last 10-12 years."(95pts)
 8 bottles per lot \$2400-3200

744 Château Pétrus - Vintage 1975
Pomerol
3ts, 1vhs, 4vlscl, 4nl, 2sdc, 4scc,
excellent color and condition
"Man I love this wine rich, saucy, and hedonistic plum and cassis liqueur with a nutty twist sexy cinammon, stone, and brown sugar aromas nice t 'n a still, although the ripe, rich, saucy fruit were incredible borders on gingerbread with a pinch of papper has a stir-fried beef thing happening as well fleshy, forward, with good alcohol flavors and finish olive, plum, earth and stone round out the flavors long, long, fine finish."(98pts JK)
 4 bottles per lot \$6000-8000

745 La Tâche - Vintage 1990
Domaine de la Romanée Conti
2vlscl, 1vlstl, 1cuc
"I cannot think of a more profound, young red Burgundy tasted than DRC's 1990 La Tâche. Although it still requires another 3-4 years of cellaring, it is incredibly endowed, with an extraordinary perfume of Asian spices as well as jammy black raspberries, cherries, and blackberries infused with smoke, toast, and dried herbs. Full-bodied, but ethereal, with layers of flavor, as well as mind-boggling delicacy and complexity..."(100pts)
 4 bottles per lot \$15000-20000

746 Château Gazin - Vintage 1966
Pomerol
5ts, 2vhs, 3hs, 9bsl, 2nl, 5scc, outstanding color
 9 bottles per lot \$1000-1400

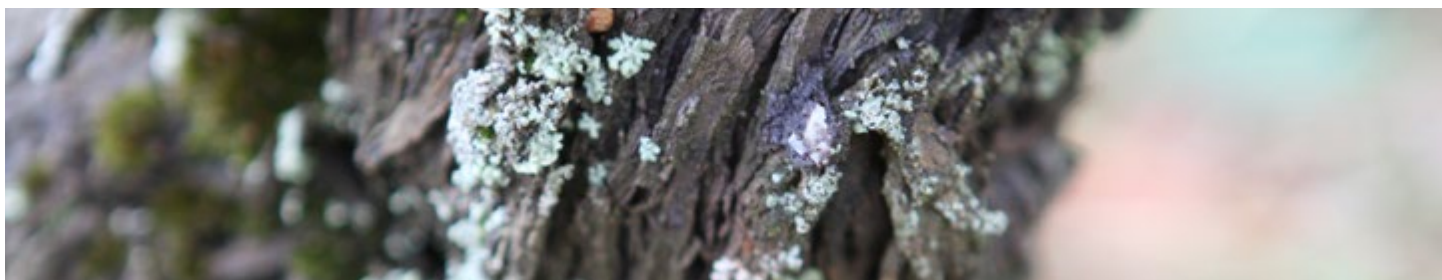



CHÂTEAU
LA MISSION HAUT
APPELLATION GRAVES CONTRÔLÉE
Grand Cru classé
1959



SOCIÉTÉ CIVILE DES DOMAINES WOLNER
PROPRIÉTAIRE
BORDEAUX
FRANCE
MIS EN BOUTEILLES AU CHÂTEAU



CHÂTEAU
LA MISSION HAUT BRION
APPELLATION GRAVES CONTRÔLÉE
Grand Cru classé
1959



SOCIÉTÉ CIVILE DES DOMAINES WOLNER
PROPRIÉTAIRE
BORDEAUX
FRANCE
MIS EN BOUTEILLES AU CHÂTEAU



CHÂTEAU
LA MISSION HAUT
APPELLATION GRAVES CONTRÔLÉE
Grand Cru classé
1959



SOCIÉTÉ CIVILE DES DOMAINES WOLNER
PROPRIÉTAIRE
BORDEAUX
FRANCE
MIS EN BOUTEILLES AU CHÂTEAU

Lot: 747

WORLD'S LEADING WINE AUCTIONEERS



ACKERS MERRALL & CONDIT
WINE MERCHANTS SINCE 1820
WWW.ACKERWINES.COM

747 Château La Mission Haut Brion - Vintage 1959*Graves**4ts, 1hs, 5bsl, 1nl, 1ltl, outstanding color**"It needs at least 3-5 more years of cellaring to reach its plateau of maturity. Spicy and super-concentrated, with a dense, plummy/purple color; this young, broodingly backward, formidably-endowed wine should be at its best before the end of the century and drink well for the first 20-25 years of the next millennium." (100pts)*

5 bottles per lot \$11000-15000

748 Château La Mission Haut Brion - Vintage 1966*Graves**1ts, 2vhs, 4hs, 9bsl, 6lgsl, 3nl, 1tl, 2sdc,**excellent color**"Very ripe, rich and fleshy, although still with a hard backbone. Deep ruby, brick-red color, ripe, intense raspberry aromas, full-bodied, with ripe, rich raspberry flavors and cedar and tobacco notes." (93pts WS)*

9 bottles per lot \$2600-3500

749 Louis Roederer Vintage Champagne - Vintage 1979*Cristal**1lbsl, outstanding color**"Its nose oozed butterscotch city. There were some secondary gingerbread cake aromas, along with toast, melted butter and caramel. The palate was razor sharp at first, fresh and zippy though mellowing over time, but a lot of time, like an hour. Bad Boy hailed it as 'a perfect bottle,' and its vim and vigor seconded that emotion. One of the Botrytis Brothers hailed it as 'the best Champagne I ever had'." (97pts JK)*

3 bottles per lot \$1800-2400

750 Château Lafite Rothschild - Vintage 1987*Pauillac**6ts, 1nl*

6 bottles per lot \$1800-2400

751 Château Latour**- Vintage 1982 Pauillac 2vhs, 2lbsl, 2sdc (100pts) (2)****Château Mouton Rothschild****- Vintage 1982 Pauillac 1ts, 1vhs, 2lscl, 2lstl (100pts) (2)**

Above 4 bottles per lot \$4200-5500

752 Château Margaux - Vintage 1983*Margaux**2bn, 3lbsl, 3nl, 1sdc**"Wine of the vintage. Massive, with exuberant aromas of cassis, lead pencil and fruit which follow through on the palate. Full-bodied and incredibly velvety. Long, long finish." (98pts WS)*

3 bottles per lot \$1200-1600

753 Château Lafite Rothschild - Vintage 1981*Pauillac**8bn, 7lbsl, 3nl, 1ltal**"This wine is close to full maturity, but it is capable of holding for another two decades. It reveals the classic Lafite bouquet of red and black fruits, cedar, fruitcake, and tobacco-like aromas. In the mouth, this medium ruby/garnet-colored wine displays a delicacy of fruit and sweet attack, but subtle, well-defined flavors ranging from tobacco, cigar box, cedar, and fruitcake. This is a savory, soft Lafite-Rothschild that is pleasing to both the intellect and the palate. Anticipated maturity: Now-2018." (91pts)*

8 bottles per lot \$3200-4800

754 NO LOT**755 Château Haut Brion****- Vintage 1964 Graves 2vhs, 1hs, 3lbsl, 2nl, 2cuc, (3)**
*3sdc, 1 faded cork, outstanding color***Château Lafite Rothschild****- Vintage 1968 Pauillac 1bn, 2vhs, 1htms, 4lbsl, (4)**
4lstl, 1nl, 1cuc, faded cork,
*1 bottle different importer, fair to good color***Château Margaux****- Vintage 1966 Margaux hs, lbsl, lstl, sdc, nc, (1)**
*excellent color (90pts WS)***Château Mouton Rothschild****- Vintage 1964 Pauillac ms, lbsl, lwrl, spc, scc, (1)**
*excellent color***- Vintage 1970 Pauillachtms, lbsl, nc, (1)**
excellent color (96pts WS)

Above 10 bottles per lot \$3000-4000





Lot: 759

WORLD'S LEADING WINE AUCTIONEERS



ACKERS MERRALL & CONDIT
WINE MERCHANTS SINCE 1820
WWW.ACKERSMERRALL.COM

756 Château Latour - Vintage 1967
Pauillac
4ts, 4vhs, 2hs, 1htms, 1ms, 3lbsl, 2lstl, 1ltl, 6sdc, 2scc,
1x12 bottle owc, outstanding color
 12 bottles _____ per lot \$3000-4000

757 Château Mouton Rothschild - Vintage 1945
Pauillac
hs, lwrl, cuc, excellent color and condition
"A consistent 100-point wine (only because my point
scale stops at that number), the 1945 Mouton-Rothschild
is truly one of the immortal wines of the century. This
wine is easily identifiable because of its remarkably
exotic, over-ripe, sweet nose of black fruits, coffee,
tobacco, mocha, and Asian spices. It is an extraordinarily
dense, opulent, and rich wine, with layers of creamy fruit,
behaving more like a 1947 Pomerol than a structured,
powerful, and tannic 1945. The wine finishes with a 60+
second display of ripe fruit, extract, and sweet tannin.
This remarkably youthful wine (only light amber at the
edge) is mindboggling! Will it last another 50 years? ..."
(100pts)
 1 half-bottle _____ per lot \$3000-4000

758 Château d'Yquem - Vintage 1949
Sauternes
1bn, 1nol, 1cuc, 1spc, beautiful light amber color
"The 1949 was also great, a complete wine as well..."
(96pts JK)
 2 bottles _____ per lot \$2400-3500

***759 Hermitage - Vintage 1978**
J.L. Chave
3bsl, 3hstl, 3lscvl, 2tl, 1ltl, 3scc, outstanding color
"This has always been one of Chave s single greatest
vintages memorizing its aromas, its flavors, its texture,
and its length is a quick education in what great wine is
all about."(96pts)
 3 bottles _____ per lot \$3500-5000

760 Madeira - Vintage 1860
Terrantez, Joao Romao Teixeira
3ts, recorked in 2015
 3 bottles _____ per lot \$3000-4000

761 Madeira
- Vintage 1860
Terrantez, Joao Romao Teixeira vhs, (1)
re-corked May 2015
- Vintage 1870
Terrantez, Joao Romao Teixeira vhs, (1)
different importer; re-corked 2015, bottled in 1978
- Vintage 1910
Sercial Reserva, Pereira D'Oliveira late release, (1)
new label
 Above 3 bottles _____ per lot \$1700-2400

762 Novidade Frasqueira Particular Vintage Port
- Vintage 1815
reconditioned in 2015, 3ssos, fair to good color
 3 bottles _____ per lot \$3000-4200





Lot: 765

WORLD'S LEADING WINE AUCTIONEERS



ACKER MERRALL & CONDIT
WINE MERCHANTS SINCE 1820
WWW.ACKERWINES.COM



CITY OF BORDEAUX

Bordeaux is the building block of most every great collection and here to help in quantity and quality are several consignors with parcels of 1982 La Lagune, 1982 Calon Segur, 1989 La Fleur de Gay, 1986 Lafleur, 1978 and 1979 Pichon Lalande, as well as cases of 1990 Figeac, 1985 l'Evangile, and 1988 Lafleur, 1990 Leoville las Cases, 1986 Sociando Mallet, 2003 Cos, 1996 Grand Puy Lacoste, 1983 Mouton, and 2000, 2003 and 2005 Pichon Baron. All wines properly stored.

763 Château Ausone

- **Vintage 1979** *St. Emilion 2ts, 3lbsl, 2lgsl, 2lscl, excellent color and condition* (3)

Château Lafite Rothschild

- **Vintage 1979** *Pauillac 1lbsl, 1ltl, different importers, outstanding color and condition (92pts WS)* (3)

Above 6 bottles per lot \$1700-2200

764 Château Certan de May - Vintage 1986

Pomerol

9bn, 1ltl, 7wc, 2nc, 1x12 bottle owc, 1nl
"The plum and coffee aromas and flavors merge nicely with the toast and vanilla overtones from good oak barrels. Harmonious and elegant now, it can develop only more nuances with age." (93pts WS)

18 bottles per lot \$1200-1600

765 Château Figeac - Vintage 1990

St. Emilion

1x12 bottle owc

"The huge nose of new saddle leather, herbs, black fruits, and smoke is followed by a wine with exceptional concentration, excellent balance and depth, and a smooth-as-silk finish. Ripe tannins and sweet fruit combine to produce a splendidly opulent, rich Figeac that should drink well for two decades." (94pts)

12 bottles per lot \$2000-2800

766 Château Grand Puy Lacoste

Pauillac

- **Vintage 1986** *2bn, 1ts, 5sdc (91pts)* (6)

- **Vintage 1989** (6)

- **Vintage 1996** *(93pts)* (6)

Above 18 bottles per lot \$1400-2000

767 Château L'Evangile - Vintage 1985

Pomerol

12wrl, 7stl, 1x12 bottle owc

"Touch coy on the nose great earthy aromas and a light spike to it of t 'n a some nut and cola aromas big, meaty flavors of plum, earth, and sweet olives on the finish a great finish this wine gets more and more open as it breathes and was a great bottle of the 1985." (95+pts JK)

12 bottles per lot \$2000-2800

768 Château La Fleur de Gay - Vintage 1988

Pomerol

1x12 bottle owc

"The 1988's black/ruby/purple color makes it among the darkest-colored wines of the vintage. The bouquet is now shut down compared to the terrific fragrance and opulence it displayed when young. However, it takes no real talent to detect scents of smoky, toasty oak, black plums, allspice and oriental spices, as well as gobs of super-ripe fruit." (93pts)

12 bottles per lot \$900-1200

PARCEL LOTS 769-770

769 Château La Fleur de Gay - Vintage 1989

Pomerol

1x12 bottle owc

"...a nearly opaque purple color, and a sweet, pure nose of black-raspberries, cassis, licorice, violets, and minerals nicely dosed with high quality new oak great fruit on the palate, layers of richness, medium to full body, and fabulous harmony and precision. Given its superb intensity and elegant personality, it is a dazzling example of winemaking finish goes on for at least 35-40 seconds." (94pts)

12 bottles per lot \$1800-2400

770 12 bottles per lot \$1800-2400

1x12 bottle owc



Lot: 775, 777
(Additional lot: 776)

WORLD'S LEADING WINE AUCTIONEERS



ACKERS MERRALL & CONDIT
WINE MERCHANTS SINCE 1820
WWW.ACKERSWINE.COM

771 Château La Lagune - Vintage 1982*Medoc**4ts, 2lwrl, 1lsl, 6lcc, 1x6 bottle owc**"Ok - now we are getting somewhere is the bulk of my tasting note...classic, rich cassis and cedar." (92pts JK)*

6 magnums per lot \$1200-1600

PARCEL LOTS 772-774**772** 12 bottles per lot \$1200-1600*8bn, 1x12 bottle owc***773** 12 bottles per lot \$1200-1600*8bn, 1vhs, 10lcc, 1x12 bottle owc***774** 12 bottles per lot \$1200-1600*3bn, 6ts, 1vhs, 4nc, 1x12 bottle owc***PARCEL LOTS 775-776****775 Château Lafleur - Vintage 1986***Pomerol**4bn, 1ts, 6sdc, 1x12 bottle owc**"Ironically, I had the same bottle Tuesday for lunch at Matsuhisa (thank you my friend - you know who you are!). The bottle at Matsuhisa was a lot tighter than this one, no doubt due to the lack of proper aeration that was allowed the bottle at Valentino's...this '86 actually had ripeness in the nose - kirsch, soy, mocha...still a tannic monster - the fruit was shy on the palate at first but got better in the glass...nice balance overall." (95pts JK)*

12 bottles per lot \$5000-7000

776 12 bottles per lot \$5000-7000*4bn, 1ts, 12stl, 11sdc, 1x12 bottle owc***777 Château Lafleur - Vintage 1988***Pomerol**1lsl, 1lsl, 1x12 bottle owc**"Super wine that delivers great concentration. Terroir bursts through in this wine, as it tastes of soil and mineral, blackberry and concentrated fruit. Clean, classy and full-bodied." (98pts WS)*

12 bottles per lot \$5000-7000

778 Château Lagrange*St. Julien***- Vintage 1986** 3lsl, 1x12 bottle owc (92pts) **(12)****- Vintage 1996** 1x12 bottle owc (90pts WS) **(12)**

Above 24 bottles per lot \$1700-2400

779 Château Latour - Vintage 1993*Pauillac**"In stylistic terms, the 1993 is similar to this property's 1966 and 1971 - both among the finest efforts for these vintages. The dense, medium to full-bodied 1993 exhibits layers of richness, plenty of dry, hard tannin, and enough sweet fruit, glycerin, and extraction to balance out the wine's tough personality." (90pts)*

6 bottles per lot \$1800-2400

780 Château Leoville Las Cases - Vintage 1990*St. Julien**2bn, 4lwrl, 1x12 bottle owc**"The 1990 reveals a dense, dark purple color, followed by a sweet, pure nose of black fruits, minerals, lead pencil, and vanillin. Broad, expansive flavors come across as rich, pure, and concentrated, but never heavy or coarse. Beautifully integrated tannin and acidity are barely noticeable in this classic, full-bodied, velvety-textured, youthful yet exceptional St.-Julien." (96pts)*

12 bottles per lot \$2600-3500

781 Château Margaux - Vintage 1981*Margaux**3bn**"Gorgeous nose - lots of perfumy sexiness a beautiful wine, optimally stored nice, delicate spice around a plummy, cassis core good cedar and mineral components has a fig-like ripeness, hearty finish, good grip and decent length. Justin kicked in that the wine was like good service you don't have to notice it's there, and it just gets the job done. This is the essence of claret smooth and balanced." (93pts JK)*

6 bottles per lot \$1500-2000

782 Château Pape Clement**- Vintage 1988 Graves** 4bn, 1x12 bottle owc (92pts) **(12)****Château Rauzan Segla****- Vintage 1988 Margaux** 2bn, 12lwrl, 1x12 bottle owc (91pts) **(12)**

Above 24 bottles per lot \$1700-2200

783 Château Sociando Mallet - Vintage 1986*Haut Medoc**1tl, 1stl, 36wc, 3x12 bottle owc's, 13bn, 2lsl,**1lsl, 12vsl**"Great nose - solid t'n a cedar, smoke, dry cassis, mineral, earth, stone, ash aromas continue with peanut cola on palate with long acids and alcohol firm tannins and tight spicy, rustic finish with a hotness to it definitely a soldier in the court of King Cabernet Justin chipped in 'high violet notes' palate was intense, but shut down on fruit - this wine could blossom into an outstanding one if the fruit emerges ever." (91+pts JK)*

36 bottles per lot \$1800-2400



Lot: 784

784 Château Haut Brion Blanc - Vintage 1998*Graves**1x6 bottle owc**"The 1998 Haut-Brion-Blanc is a sensationally powerful wine with the texture of a grand cru Burgundy and the complexity afforded by the Sauvignon Blanc/Semillon blend." (96pts)*

6 bottles per lot \$3200-4200

785 Barolo - Vintage 1990*Cannubi Boschis, L. Sandrone**"I was simply floored by the 1990, which announces itself with an unbelievably fresh nose of roses, spices and minerals belying its 15 years of age. Though medium-bodied, it offers tremendous opulence, concentration and length on the palate, with waves of ripe, sweet red and black fruit, menthol, and mineral flavors and a soft, generous texture. This youthful Barolo must be tasted to be believed, and well-stored bottles should drink well for at least another 10 years. A real privilege to drink this from an impeccably stored bottle." (98pts)*

12 bottles per lot \$5500-7500

PARCEL LOTS 789-795**789 Château Pichon Lalande - Vintage 1978***Pauillac**2bn, 8ts, 2vhs, 12lbsl, 4lgsl, 12wc, 1x12 bottle owc, excellent color and condition**"...displays an aromatic profile consisting of roasted herbs, chocolate, cedar, tobacco, and ripe curranty fruit. Medium-bodied, with low acidity, some tannin, and a round, attractive personality..." (92pts)*

12 bottles per lot \$1200-1600

790 12 bottles per lot \$1200-1600*5bn, 5ts, 1hs, 12lbsl, 7lstl, 3lwrl, 1ltl, 6wc, 1 different importer, excellent color***791 12 bottles per lot \$1200-1600***1ts, 10vhs, 1hs, 12vlbsl, 4lgsl, 1nl, 6sdc, 4wc, 1x12 bottle owc, excellent color***792 12 bottles per lot \$1200-1600***12ts, 12bsl, 4lwrl, 3ltl, 1ll, 6sdc, 4wc, 3nc, 2 different importer's, excellent color***793 12 bottles per lot \$1200-1600***6bn, 6ts, 12vlgsll, 1lscl, 6sdc, 3wc, 1tc, 1x12 bottle owc, excellent color and condition***794 12 bottles per lot \$1200-1600***7bn, 3ts, 2vhs, 12vlgsll, 6sdc, 3nc, 1x12 bottle owc, excellent color and condition***795 12 bottles per lot \$1200-1600***3vhs, 9hs, 1htms, 12lbsl, 1lwrl, 12scc, 4nc, 1x12 bottle owc, excellent color***PARCEL LOTS 786-788****786 Château Calon Segur - Vintage 1982***St. Estephe**2bn, 5ts, 5vhs, 2nl, 1lwrl, 12sdc, 3scc, 2nc, different importers, 1x12 bottle owc**"It is made in a traditional style, so do not expect to get turned-on by lavish quantities of vanillin-scented, toasty new oak, and sweet jammy fruit. Although massive, with incredible richness and plenty of fruit, this wine is dominated by its blackcurrant, mineral, cedar character. The copious tannins are still present, but they are integrated with the wine's other components. This classic Calon-Segur is built to stand the test of time. From a half-bottle it should reach full maturity by the turn of the century and last for at least 20-30 years. This is a remarkable wine that should find many admirers among true connoisseurs." (93pts)*

12 bottles per lot \$1800-2400

787 12 bottles per lot \$1800-2400*3bn, 4ts, 3vhs, 2hs, 2nl, 1ltl, 9sdc, 1dc, 12scc, different importers***788 12 bottles per lot \$1800-2400***1bn, 4ts, 4vhs, 2hs, 1htms, 12bsl, 6lstl, 2nl, 1ltl, 1 taped label, 4sdc, 3scc, 2scc, different importers*



Lot: 785
(Additional lots: 81-82)

WORLD'S LEADING WINE AUCTIONEERS



ACKER MERRALL & CONDIT
WINE MERCHANTS SINCE 1820
WWW.ACKERWINES.COM

PARCEL LOTS 796-800

796 Château Pichon Lalande - Vintage 1979

Pauillac

1bn, 7ts, 2vhs, 1hs, 12bsl, 12wc, 12scc, 3nc,

1x12 bottle owc, excellent color

"A creamy, Fudgesicle thing going on - almost hay-like as well but not quite hay unless you throw the Fudgesicle thing on it nice balance, round and richer good balance and drinking well with a good, firm finish." (93pts JK)

12 bottles per lot \$1000-1400

797 12 bottles per lot \$1000-1400

6bn, 4ts, 1vhs, 12bsl, 12wc, 6nc,

1x12 bottle owc, excellent color and condition

798 12 bottles per lot \$1000-1400

2ts, 7vhs, 9vbsl, 2lscl, 9wc, 3nc,

3 different importers, excellent color and condition

799 12 bottles per lot \$1000-1400

1bn, 2ts, 6vhs, 2hs, 1htms, 12bsl, 3lstl, 2dc, 12wc, 6nc,

1x12 bottle owc, excellent color

800 12 bottles per lot \$1000-1400

4bn, 3ts, 4vhs, 12lstl, 4nl, 4sdc,

12wc, 3nc, excellent color

801 Château Cos d'Estournel - Vintage 2003

St. Estephe

1vlscl, 1x12 bottle owc

"...an inky/blue/purple color is accompanied by a compelling perfume of black fruits, subtle smoke, pain grille, incense, and flowers. With extraordinary richness, full body, and remarkable freshness, elegance, and persistence, this is one of the finest wines ever made by this estate." (98pts)

12 bottles per lot \$1800-2400

802 Château Giscours - Vintage 2000

Margaux

1x12 bottle owc

"Probably the finest Giscours made since the 1975, this black/purple-colored 2000 offers up terrific notes of camphor, creosote, blackberry, and cassis jam intermixed with notions of smoke and earth. Spicy, with low acidity, a big, rich, fleshy, full-bodied palate, outstanding texture, and a long, pure finish, it is, to reiterate, one of the best Giscours produced over the last 25 years." (92pts)

12 bottles per lot \$750-1000

803 Château Grand Puy Lacoste - Vintage 1996

Pauillac

12vlscl, 1nl, 1x12 bottle owc

"...reveals an essence of creme de cassis character which sets it apart from other Pauillacs. The wine is displaying plenty of tannin, huge body, and sweet black currant fruit intermixed with minerals and subtle oak. Massive, extremely structured..." (93pts)

12 bottles per lot \$1000-1400

804 Château L'Evangile - Vintage 2006

Pomerol

1vlscl, 1x12 bottle owc

"Abundant amounts of dark raspberry and black cherry fruit intertwined with sweet plums and hints of figs as well as spring flowers jump from the glass of this medium to full-bodied, fleshy, supple-textured, silky wine." (93pts)

12 bottles per lot \$900-1200

805 Château Leoville Barton - Vintage 2003

St. Julien

1x12 bottle owc

"Intense blackberry and cherry, with hints of currant. Toasted oak and sweet tobacco too. Roses and other flowers, such as lilacs. Full-bodied, with masses of tannins yet incredibly long and seductive." (98pts WS)

12 bottles per lot \$1000-1400

806 Château Leoville Las Cases - Vintage 2006

St. Julien

1x12 bottle owc

"...exhibits a personality that mimics the superb 1996. Classic aromas of sweet black raspberries, kirsch, cassis, and subtle toasty oak are followed by a full-bodied, concentrated wine displaying moderately high tannin." (95pts)

12 bottles per lot \$1400-1800

807 Château Leoville Poyferre - Vintage 2003

St. Julien

1x6 magnum owc

"It is a colossal success and a potential legend in the making. Its saturated, dense inky/blue/purple color offers up notes of crushed rocks, acacia flowers, blueberries, black raspberries, and Crème de cassis. A synthesis of power and elegance, this multi-layered wine has spectacular concentration, sweet but high tannin, and low acidity. A stunning effort that showcases this legendary terroir; it is a brilliant, brilliant success." (98pts)

6 magnums per lot \$1200-1600



Lot: 816, 817

(Additional lots: 101-103, 271)

WORLD'S LEADING WINE AUCTIONEERS



ACKERS MERRALL & CONDIT
WINE MERCHANTS SINCE 1820
WWW.ACKERSWINES.COM

808 Château Lynch Bages - Vintage 2005*Pauillac**1x6 magnum owc**"Displays very beautiful aromas of crushed blackberry and dark chocolate, with a hint of coffee. Full-bodied, with a tightly wound palate of ripe tannins. Long and caressing." (93pts WS)*

6 magnums per lot \$1400-1800

809 Château Pichon Baron - Vintage 2000*Pauillac**1x12 bottle owc**"A spectacular effort clearly my favorite vintage of this wine since the 1989 and 1990. An inky purple color offers up notes of barbecue spices intermixed with new saddle leather, creme de cassis, melted licorice, creosote, and a hint of vanilla. The wine is full-bodied, tremendously concentrated, with sweet tannin and a seamless finish that goes on for close to one minute. This wine has great purity, tremendous texture, and fabulous upside potential." (97pts)*

12 bottles per lot \$1800-2400

810 Château Pichon Baron - Vintage 2003*Pauillac**1x12 bottle owc**"Wow. This shows so much ripe fruit and berry character with just the right hint of lead pencil and spice. Full-bodied and very chewy. Big and powerful. Beautiful wine. Superb." (95pts WS)*

12 bottles per lot \$1200-1600

811 Château Pichon Baron - Vintage 2005*Pauillac**1x12 bottle owc**"As usual, this superb Pauillac possesses an inky/blue/black color in addition to a big, sweet nose of graphite, charcoal, burning embers, black currant liqueur, and toasty vanillin from new oak casks." (94pts)*

12 bottles per lot \$1200-1600

812 Château Pontet Canet - Vintage 2006*Pauillac**1x12 bottle owc**"The 2006 is a wine to stockpile, especially for those in their thirties and forties as it needs another decade to reach maturity, after which it should keep for 30+ years. This vineyard, just south of Mouton Rothschild, has produced an opaque bluish/purple-colored 2006 with an extraordinarily pure nose of graphite, charcoal, sweet creme de cassis, and a hint of scorched earth. Incredible concentration, stunning richness, and a 60-second finish result in a wine that transcends the vintage as well as this estate's 1855 classification. This enormously endowed, modern day classic is a legend in the making." (95+pts)*

12 bottles per lot \$750-1000

813 Vieux Château Certan - Vintage 2004*Pomerol**1x12 bottle owc**"...boasts a dense ruby/purple color along with a big, sweet bouquet of black cherries, licorice, roasted herbs, smoke, and cassis. Elegant, medium to full-bodied, pure flavors reveal moderately high tannin, but superb concentration and richness." (93pts)*

12 bottles per lot \$1000-1400

814 Château Le Pin - Vintage 2001*Pomerol**"A tremendous effort, this 500-case cuvée (one of Bordeaux's original garage operations) is even better in 2001 than it was in 2000. Its deep ruby/plum/purple color is accompanied by an extraordinary perfume of Crème de cassis, cherry liqueur, plums, licorice, caramel, and sweet toast. This flamboyant, opulently textured, rich, concentrated Pomerol is a brilliant success as well as one of the wines of the vintage for 2001." (98pts)*

3 bottles per lot \$4800-6500

815 Château Margaux - Vintage 2000*Margaux**1x12 bottle owc**"The 2000 possesses a saturated ruby/purple color to the rim as well as an extraordinarily promising nose of creme de cassis intermixed with white flowers, licorice, and hints of espresso and toasty oak. There is great intensity, compelling purity, a multi-layered, full-bodied palate, and a finish that goes on for nearly 70+ seconds. Bottled naturally, with no filtration, it is a monumental example of the elegance and power that symbolize this extraordinary vineyard. A tour de force in winemaking, many of my colleagues predicted, far earlier than me, that it would be the wine of the vintage." (100pts)*

12 bottles per lot \$8000-11000

816 Vega Sicilia Unico - Vintage 1968*5bn, 8lbsl, 1lsl, 1nl, 1spc, 1ssos,**different importer's, outstanding color and condition**"An awesome wine! Judged only by the unevolved, saturated, dense ruby/purple color, this 27-year old wine could easily be mistaken for a 2-year old claret. The nose offers up copious aromas of sweet, jammy, black plums, black-cherries, and cassis, as well as gorgeous, smoky, vanillin, floral, and licorice scents that tease the olfactory senses with the promise of considerable thrills." (98pts)*

12 bottles per lot \$12000-15000

817 Vega Sicilia Unico - Vintage 1970

5bn, 3ts, 2vhs, 6lbsl, 1lscl, 1scc, 1sos,

1x12 bottle owc, outstanding color and condition

"The nose offers up smashingly intense aromas of lavishly-oaked, but gorgeously pure black-cherries and currants. The wine is full-bodied, and nearly sweet tasting because of the fruit's exceptional ripeness. Expansive and deep, with the wood, tannin, and acidity nearly masked by the sheer quantity of fruit, the 1970 Vega Sicilia Unico is a velvety-textured, seamless, rich, profound wine that is more approachable than the 1968, yet, along with that legendary wine, remarkably fresh and youthful. It is astonishing that a twenty-five year old wine could look, smell, and taste so young, yet also be so complex. No one knows how Vega Sicilia achieves such brilliance, but the proof is in the bottle." (96pts)

12 bottles

per lot \$7000-10000

818 Screaming Eagle Cabernet Sauvignon - Vintage 1998

2bn

"...an outstanding effort...charming and open-knit, with sweet tannin and gobs of black currant fruit presented in a medium-bodied, soft, round, seductive style." (94pts)

3 bottles

per lot \$4800-6500

819 Château Mouton Rothschild - Vintage 1983

Pauillac

10ts, 2vhs, 12lbsl, 1scc, 1x12 bottle owc

"Big-time cedar and cassis in its outstanding nose... Asian spice, caramel, and a perfect balance of oak as well...a ripe palate - not a lot of tannin but still a lot of alcohol." (93+pts JK)

12 bottles

per lot \$3500-4800

**820 Château Ausone**

- Vintage 2000 St. Emilion stl, scl (100pts) (1)

Château Calon Segur

- Vintage 2000 St. Estephe (94pts) (3)

Château Cheval Blanc

- Vintage 2000 St. Emilion stl (100pts) (1)

Château Cos d'Estournel

- Vintage 2000 St. Estephe wisl, lscl (96pts WS) (1)

Château Ducru Beaucaillou

- Vintage 2000 St. Julien 2stl (94pts) (2)

Château Gruaud Larose

- Vintage 2000 St. Julien 2lstl, 3lscl, 1lwsl (95pts WS) (3)

Château Haut Brion

- Vintage 2000 Graves 2hwisl (98pts) (2)

Château La Mission Haut Brion

- Vintage 2000 Graves 3wisl (100pts) (3)

Château Lafite Rothschild

- Vintage 2000 Pauillac 2lwsl, 1nl (100pts) (2)

Château Latour

- Vintage 2000 Pauillac lstl (100pts WS) (1)

Château Leoville Barton

- Vintage 2000 St. Julien 2wisl, 3sdc (96pts) (3)

Château Leoville Las Cases

- Vintage 2000 St. Julien 2lscl, 1wisl, 1lwisl (100pts WS) (2)

Château Lynch Bages

- Vintage 2000 Pauillac 3stl, 1nl, 1sdc (96pts WS) (3)

Château Mouton Rothschild

- Vintage 2000 Pauillac (97pts) (2)

Château Pavie

- Vintage 2000 St. Emilion 2wisl (100pts) (2)

Château Pichon Baron

- Vintage 2000 Pauillac (97pts) (1)

Château Pichon Lalande

- Vintage 2000 Pauillac 3lstl, 3lscl, 2sdc (96pts) (3)

Above 35 bottles

per lot \$12000-16000

821 Château Pétrus - Vintage 2013

Pomerol

1x3 bottle banded owc

"...is a star of the vintage. It exhibits a dense purple color along with deep mulberry, black cherry and black currant fruit intermixed with a notion of licorice." (90-93pts)

3 bottles

per lot \$3500-4500

FLOCK OF BURGUNDY

Burgundy collectors tend stick together in their coterie, but coming out of their shell are a few “Burg Brains” doing some spring cleaning with many mixed lots to line the nest, led by 2002 Bouchard Reignots, 2008 Roulot Tessons, 1993 Rousseau Beze, several lots of Mugnier Musigny and Les Amoureuses, 1996 Leroy Romanee St. Vivant, 1999 Clos de Tart, 2003 Romanee Conti, and magnums of 2008, 2010 and 2011 Liger-Belair La Romanee. All wines properly stored.

- | | |
|--|---|
| <p>822 Château Cos d’Estournel
- Vintage 1996 <i>St. Estephe (94pts IWC)</i> magnum (3)
Château Ducru Beaucaillou
- Vintage 1996 <i>St. Julien 7lscl (96pts)</i> (7)
Above 7 bottles per lot \$1900-2600
and 3 magnums</p> <p>823 Château Grand Puy Lacoste
<i>Pauillac</i>
- Vintage 1995 <i>12lbl, 12scl, 1vlwisl (95pts)</i> (12)
- Vintage 1996 <i>7nl, 2lscl, 1x12 bottle owc (93pts)</i> (9)
Above 21 bottles per lot \$1800-2400</p> <p>824 Château Gruaud Larose
- Vintage 1985 <i>St. Julien 2ts, 2vhs, 4lscl, 2sdc, 2scc (90pts)</i> (4)
- Vintage 1995 <i>St. Julien (91pts WS)</i> (8)
Château Leoville Barton
- Vintage 1999 <i>St. Julien (91pts WS)</i> (7)
Above 19 bottles per lot \$1400-1800</p> <p>825 Château Trotanoy - Vintage 1995
<i>Pomerol</i>
<i>7lscl, 6stl</i>
<i>“Dried flowers, with chocolate and hints of fruit. Quickly opens and gives you more on the nose if you look for it. Full-bodied, with velvety tannins and a long, caressing finish. Builds on your palate. Still needs time. Racy and refined. Fantastic.”(96pts WS)</i>
8 bottles per lot \$1200-1600</p> <p>826 Clos Vougeot
- Vintage 2004 <i>Le Grand Maupertui, A. Gros (11)</i>
<i>10lscl, 1ltl</i>
Richebourg
- Vintage 2004 <i>A. Gros 1tl (92pts IWC)</i> (5)
Above 16 bottles per lot \$2400-3200</p> | <p>827 NO LOT</p> <p>828 Chambertin
- Vintage 1999 <i>Clos de Bèze, Faiveley 1nl (93pts BH)</i> (6)
Corton
- Vintage 1990 <i>Clos des Cortons, Faiveley 5lscl, 1lwisl, 1tl (93pts)</i> (6)
- Vintage 2002 <i>Clos des Cortons, Faiveley (91-93pts IWC)</i> (5)
Above 17 bottles per lot \$2200-3000</p> <p>829 Chambolle Musigny
- Vintage 1993 <i>G. Roumier 6sdc</i> (6)
- Vintage 2004 <i>G. Roumier vlsc</i> (1)
- Vintage 2004 <i>Les Cras, G. Roumier 2lbl, 1nc</i> (2)
Morey St. Denis
- Vintage 2004 <i>Clos de la Bussiere, G. Roumier 1nl</i> (3)
- Vintage 2006 <i>Clos de la Bussiere, G. Roumier</i> (6)
Above 18 bottles per lot \$2200-3000</p> <p>830 NO LOT</p> <p>831 Nuits St. Georges
- Vintage 1999 <i>Aux Murgers, S. Cathiard</i> (2)
Vosne Romanée - Vintage 1999
<i>Aux Malconsorts, S. Cathiard 3lwisl, 1nl</i> (2)
<i>Aux Reignots, S. Cathiard 2lwisl</i> (2)
Above 6 bottles per lot \$1800-2600</p> |
|--|---|



PROPRIÉTAIRE A

PROPRIÉTAIRE

Meursault
Les Tessons, Clos de Mon Plaisir
Appellation Meursault Contrôlée
Domaine ROULOT

MEURSAULT, CÔTE D'OR, FRANCE - MIS EN BOUTEILLES À LA PROPRIÉTÉ
MEURSAULT, CÔTE D'OR, FRANCE - MIS EN BOUTEILLES À LA PROPRIÉTÉ

PROPRIÉTAIRE A

Meursault
Clos de Mon Plaisir
Appellation Meursault Contrôlée
Domaine ROULOT

Lot: 833

WORLD'S LEADING WINE AUCTIONEERS



ACKERS MERRALL & CONDIT
WINE MERCHANTS SINCE 1820
WWW.ACKERSWINES.COM

832 Chassagne Montrachet - Vintage 2011*Grandes Ruchottes, Pierre-Yves Colin Morey 1nl (2)**Les Chenevottes, Pierre-Yves Colin Morey 2crc (3)**(93pts)***Meursault****- Vintage 2006** *Genevrieres, Pierre-Yves Colin Morey (2)*
*1lsl***- Vintage 2007** *Charmes, Jeroboam (1)**Pierre-Yves Colin Morey 1x1 Jeroboam ocb***- Vintage 2009** *Les Perrières, (3)**Pierre-Yves Colin Morey 1tl, 1crc*Above 10 bottles per lot \$1500-2000
and 1 Jeroboam**833 Meursault - Vintage 2008***Les Tessons, Clos de Mon Plaisir, Roulot**"The 2008 Roulot Meursault Tessons, Clos de Mon Plaisir had great aromas of dust, citrus and spice. There was a lemony goodness to its nose, and a desert-like complexity with its warm, sunny fruit. There was more body and power here in the '08, yet this was another delicious Roulot. It's as if he has a trademark on deliciousness! Tangy citrus flavors and firm acidity highlighted the Tessons." (93pts JK)*

6 bottles per lot \$900-1200

834 Bonnes Mares*J.F. Mugnier***- Vintage 2007** *(90pts BH) (3)***- Vintage 2008** *(93pts BH) (3)***- Vintage 2009** *(94pts BH) (3)***- Vintage 2010** *2lwrl (97pts BH) (3)*

Above 12 bottles per lot \$4000-5000

835 Chambolle Musigny*Les Amoureuses, J.F. Mugnier***- Vintage 2007** *(91pts BH) (3)***- Vintage 2008** *1lwrl (93pts BH) (3)*

Above 6 bottles per lot \$3200-4200

836 Chambolle Musigny - Vintage 2009*Les Amoureuses, J.F. Mugnier**"...captures the essence of the house style in its captivating bouquet, sensual fruit and phenomenal balance. Elegant, silky tannins frame the exceptional finish." (93-95pts)*

3 bottles per lot \$3000-4000

837 Chambolle Musigny - Vintage 2010*Les Amoureuses, J.F. Mugnier**1 bottle different importer**"A restrained and cool but superbly elegant nose features notes of spice, red currant, plum, crushed herbs and rose petal along with the hallmark mineral nuances. There is equally superb focus to the refined, delineated and lacy medium-bodied flavors that are shaped by dense but exceptionally fine tannins that are impeccably well-integrated on the energetic and explosive finish. The sense of underlying tension and poise here are impressive and the hugely long finale is breathtaking. Buy this brilliantly classy effort if you can find it." (95pts BH)*

3 bottles per lot \$3000-4000

838 Musigny - Vintage 2007*J.F. Mugnier**"A restrained, airy, clean, bright and beautifully layered nose features red pinot, violets, spice and mineral notes that complement perfectly the seductively textured medium full flavors that display a taut muscularity and superb focus on the refined and firmly structured finish. I particularly like the intensity and drive and this should reward about a decade of patient cellaring. A Musigny of harmony and grace." (93pts BH)*

3 bottles per lot \$1600-2200

839 Musigny - Vintage 2008*J.F. Mugnier**"As one would typically expect, this is even stunningly complex with a gorgeously layered and nuanced nose of an impressive array of spice notes and dazzling pure, ripe and dense red and black pinot fruit aromas that precede the mineral-driven yet silkily textured broad-shouldered flavors that are at once powerful yet elegant before culminating in a mouth coating and hugely long finish." (96pts BH)*

3 bottles per lot \$2400-3500

840 Musigny - Vintage 2009*J.F. Mugnier**1nl**"As brilliant the nose of the Amoureuses might be, this ups the ante considerably as this offers fireworks in a glass with its positively kaleidoscopic array of spice, violets and ripe fruit elements that if anything are even fresher. The rich, dense and overtly powerful broad-scaled flavors possess a tight muscularity yet remain elegant and refined with a linear, palate staining and explosive backend that delivers simply huge length. An incredible effort that should live for a very long time indeed. The word fabulous does not do this monument in the making complete justice." (98pts BH)*

3 bottles per lot \$4000-6000



Lot: 838-841

WORLD'S LEADING WINE AUCTIONEERS



ACKER MERRALL & CONDIT
WINE MERCHANTS SINCE 1820
WWW.ACKERWINES.COM

841 Musigny - Vintage 2010*J.F. Mugnier**1hwrl*

"The penetratingly mineral-driven large-scaled flavors are an exercise in refinement with tremendous depth of material that pushes the very firm tannic spine to the background on the palate staining, linear and stunning intense finish. This magnificent effort is regal and aloof at this point and is conceding little in terms of accessibility yet it's irreproachably well-balanced which should permit this magnificent effort to develop slowly but surely over the next 15 plus years." (97pts BH)

3 bottles

per lot \$4000-6000

842 Chambertin - Vintage 1991*Clos de Bèze, A. Rousseau*

"Classic Clos de Bèze nose that offers an explosion of incredibly complex aromas with a flavor spectrum so broad that it is akin to the unfolding of a peacock's tail. Rich, dense and structured with a finish that is almost painfully intense. Still very young, though more expressive today than the Chambertin, and offers a wonderful combination of power and finesse. There are solid tannins but they are completely buffered by all of the mid-palate sap. An elegant, altogether exquisite Clos de Bèze." (94pts BH)

1 bottle

per lot \$2200-3000

843 Chambertin - Vintage 1992*Clos de Bèze, A. Rousseau*

3 bottles

per lot \$1500-2000

844 Chambertin - Vintage 1993*Clos de Bèze, A. Rousseau**3sdc, 1wc*

"There was something extraordinary about this bottle of 1993 Rousseau Chambertin Clos de Bèze, bordering on supernatural. Everything I could ask for in a great Burgundy was there - ripe red fruits, forest floor and the complexity of terroir; breed, style, length. The fruit had a catnip-like quality that made me feel happy and silly, and its acidity and finish said, I know I'm good now, but just you wait and see. 'It was impossible to stop drinking, even in the context of a dozen plus other, fabulous Rousseau reds. This may prove to be one of those lightning bolts in a bottle; on this day, it didn't get any better.'" (99pts JK)

3 bottles

per lot \$6000-8000

845 Chambertin - Vintage 1994*Clos de Bèze, A. Rousseau**Inovl, 1different importer*

4 bottles

per lot \$2000-2600

846 Musigny - Vintage 1990*J.F. Mugnier*

"The Mugnier was its usual outstanding self, and since the Burghound was not in the room, this 1990 wine showed quite well (that's an inside joke about how whenever Allen Meadows is around, any wine from 1990 is doomed to show poorly). Rich and a bit fuller than the usual Musigny, it still retained the class of the vineyard while delivering a mouthful of rich red fruits, earth and game. It was ripe yet not over-ripe and an awfully good glass of wine." (95pts JK)

1 bottle

per lot \$1500-2000

847 Château Le Pin - Vintage 1997*Pomerol**bn, stl, scl*

1 bottle

per lot \$1400-1800

848 Romanée St. Vivant*Domaine de la Romanée Conti***- Vintage 1996 scl (95+pts JK)****(1)****- Vintage 2001 2wasl (96pts BH)****(2)**

Above 3 bottles

per lot \$3200-4200

849 Clos de la Roche**- Vintage 1999 Domaine Leroy scl****(1)****Romanée St. Vivant****- Vintage 1999 Domaine Leroy scl, stvl, spc****(1)***(96pts BH)*

Above 2 bottles

per lot \$3200-4200

850 Romanée St. Vivant - Vintage 1996*Domaine Leroy**2wasl*

"A drop dead gorgeous aromatic profile of clove, anise, hoisin, soy and jasmin and plenty of now largely secondary fruit aromas lead to rich, full, sweet and dense medium full flavors that are supple but detailed on the mid-palate and ultra complex, intense and highly persistent finish." (93pts BH)

2 bottles

per lot \$3000-4000

851 Dom Pérignon Vintage Champagne - Vintage 1962*Oenothèque**disgorged in 2002, outstanding color and condition*

"A wine that really benefits from handling, according to the Oenot que concept. The shape is round and vintage-typically rich, but the wine is vigorous and orange-sated as usual, with a taste of apricot marmalade. Brilliant!..." (96pts RJ)

1 bottle

per lot \$1600-2200



Lot: 844
(Additional lot: 291)

WORLD'S LEADING WINE AUCTIONEERS

ACKER MERRALL & CONDIT
WINE MERCHANTS SINCE 1820
WWW.ACKERWINES.COM

PARCEL LOTS 852-853

*852 Château Latour - Vintage 2005

Pauillac

1x1 double magnum owc

"Dark ruby black in color. Brilliant, intense aromas of mineral, blackberry and currant, with hints of Indian spices and cigar box, lead to a full-bodied palate, with ultrafine tannins and a beautiful balance of blackberry, raspberry and mineral. There's subtlety, yet also great depth. Lasts for minutes on the palate. This is a Latour with fabulous tone and vigor." (99pts WS)

1 double magnum per lot \$3000-4000

853 1 double magnum per lot \$3000-4000

lwr1, 1x1 double magnum owc

854 La Romanée - Vintage 2008

Comte Liger-Belair

wxc

"A deft touch of wood frames gorgeously complex, elegant, pure and refined aromas that feature ample amounts of spice to the cool red currant and plum notes that complement to perfection the highly sophisticated medium-bodied flavors that possess an abundance of dry extract that buffers the dense but fine tannins on the balanced and superbly persistent finish that exhibits a bit less youthful austerity than I typically see. This really opens on the finish with simply marvelous breadth. A magnificent wine of class and indisputable grace." (96pts BH)

1 magnum per lot \$5000-7000

855 La Romanée - Vintage 2010

Comte Liger-Belair

1x1 magnum owc

"The bouquet is at once closed, reserved and stunningly complex, offering up a magical blend of black raspberries, black cherries, dark berries, duck, fresh nutmeg, a kaleidoscope of Vosne spices, a profound base of soil and a generous and stylish base of new oak. On the palate the wine is deep, full-bodied, very pure and nicely reserved, with a great core of sappy fruit, a hauntingly profound signature of soil, flawless focus and balance, suave, fine-grained tannins and an utterly seamless, pure and tangy finish that goes on forever." (100pts JG)

1 magnum per lot \$8000-12000

856 La Romanée - Vintage 2011

Comte Liger-Belair

"...is gorgeous, with a bit more sense of reserve than the Echézeaux out of the blocks, as well as a more refined and precise impression on both the nose and palate. The stunning bouquet delivers a suave mix of black plums, red and black raspberries, duck, a gloriously complex base of soil, exotic spices, a touch of lead pencil, fresh herb tones and spicy new oak. On the palate the wine is deep, full-bodied and hauntingly pure on the attack, with a bottomless core of sappy fruit, brilliant soil inflection, very fine-grained tannins and stunning length and grip on the tangy and youthful finish." (98pts JG)

1 magnum per lot \$4500-6000

857 Musigny - Vintage 2003

Domaine de la Vougeraie

2x6 bottle owc's

"An exuberant, expressive and highly complex nose of wood and natural spice, ripe plum, black pinot fruit and warm earth leads to exceptionally rich, round, classy and refined medium full flavors underpinned by obvious muscle, ripe but firm tannins and huge length." (90-93pts BH)

12 bottles per lot \$3500-5000

858 Vosne Romanée - Vintage 2003

Cros Parantoux, E. Rouget

1x12 bottle ocb

"...classy and deep flavors are remarkably approachable and supple already. Still, there is an underlying backbone of solid but fine tannins..." (90pts BH)

12 bottles per lot \$8000-11000

859 Échézeaux - Vintage 2003

J. Grivot

2lbs1, 2st1

"The 2003 EÉchézeaux, the finest I've encountered at Domaine Grivot, comes forth with delightful aromas of fresh, sweet blackberries and violets. An ample, medium to full-bodied wine, it expands on the palate to display intensely powerful tar-laced black cherries. Satin-textured and impeccably ripe, it vaunts impressive depth, concentration, and a long finish studded with structure-providing tannin." (96pts)

9 bottles per lot \$1500-2000





Lot: 866

WORLD'S LEADING WINE AUCTIONEERS
ACKER MERRALL & CONDIT
WINE MERCHANTS SINCE 1820
WWW.ACKERVINES.COM

860 Vosne Romanée - Vintage 2003*Aux Reignots, S. Cathiard*

7bsl

"Discreet wood notes wrap around incredibly spicy and even fresher black pinot fruit aromas and intense, dense and complex flavors underpinned by exceptionally fine tannins and while this is well structured, it remains in near perfect balance." (89-92pts BH)

9 bottles per lot \$1600-2200

861 Clos Vougeot - Vintage 2003*Thibault Liger-Belair*

2x6 bottle owc's

"There is excellent density and volume to the overly powerful, intense and broad-shouldered big-bodied flavors that are shaped by a very firm tannic spine that flirts with a bit of astringency on the otherwise lingering finish." (91pts BH)

12 bottles per lot \$1100-1500

862 Gevrey Chambertin**- Vintage 2006***Cherbaudes, Vieilles Vignes, Fourrier 3lsl, 8lsl (12)***- Vintage 2007***Vieilles Vignes, D. Bachelet 8lsl (8)*

Above 20 bottles per lot \$1400-1800

863 Châteauneuf du Pape - Vintage 2007*Le Vieux Donjon*

1nl

"...burgeoning bouquet of black cherries, plums, black currants, garrigue, lavender, and licorice. One can sense the weight, power, and richness in the mouth, but the tannins are there, and the wine also has very good acids." (95pts)

6 magnums per lot \$700-1000

864 Barbaresco - Vintage 1998*Sori Tilden, Gaja*

10sl

"Chocolate, coffee, smoke, licorice, and tobacco characteristics are found in the complex, deep purple-colored 1998 Sori Tildin. Surprisingly seductive for such a young wine, it exhibits abundant aromatic fireworks, fabulous fruit concentration, a layered opulence, more intensity, glycerin, and depth than the Costa Russi, and a spectacularly long finish." (95pts)

10 bottles per lot \$1800-2200

865 Masseto**- Vintage 2001 Tenuta dell'Ornellaia (100pts WS) (2)****Ornellaia****- Vintage 2001 Tenuta dell'Ornellaia 8nl, (9)**

5lsl, 1stl, 1lsl (95pts JK)

Above 11 bottles per lot \$3000-4200

866 Romanée Conti - Vintage 2003*Domaine de la Romanée Conti*

vlsl

"Good red-ruby. Knockout nose of black raspberry, tobacco and flowers; vibrant for 2003. Then dense, creamy and seamless yet almost shockingly vibrant, with outstanding balance and an impression of firm acids. The mounting finish goes on and on. Great wine, perhaps monumental." (97+pts IWC)

1 bottle per lot \$10000-15000

867 Clos de Tart - Vintage 1999*Domaine du Clos de Tart*

"Obvious oak notes frame knockout aromas of wonderfully intense black cherry fruit loaded with cassia and a touch of new oak introduce medium-bodied, sweet, harmonious and long flavors all underpinned by racy minerality. The tannins are firm and the density of extract impressive and the length incredible." (92pts BH)

2 magnums per lot \$1400-1800

868 Richebourg**- Vintage 2009 Domaine Leroy vlwisl, wxc, sos (1)**

(98pts)

Vosne Romanée**- Vintage 2009 Les Beaux Monts, Domaine Leroy (1)**

vlwisl, sdc, ssos (95pts BH)

Above 2 bottles per lot \$2400-3200

869 Corton**- Vintage 2013 Domaine de la Romanée Conti (1)**

(92pts BH)

Échézeaux**- Vintage 2013 Domaine de la Romanée Conti (1)**

(92pts BH)

Romanée St. Vivant**- Vintage 2011 Domaine de la Romanée Conti (1)**

(94pts BH)

- Vintage 2013 Domaine de la Romanée Conti (1)

(95pts)

Above 4 bottles per lot \$3200-4200

870 Montrachet - Vintage 1995*L. Jadot**2lscl, 2vlstl, 1nl*

"Possessing a harnessed, super-tightly wound nose of sweet fruit and steely components, the '95 Montrachet is a compelling wine. Its powerful racy mouth, jam-packed with dense underlying fruit and minerals, is just waiting to explode to the surface. Lardiere's touch can be seen in the brilliant use of oak which provides a gorgeous spiciness to the wine."(94-96pts)

9 bottles _____ per lot \$2200-3000

871 Château Pétrus - Vintage 2012*Pomerol*

"One of the stars of the vintage, the wine (100% Merlot) has exceptional concentration, stunning purity, an inky purple color and a broad, expansive mouthfeel. Not a bit heavy, cloying or overwrought, this is a stunning Pétrus (licorice, blackcurrants and truffles dominate) that will probably hit full maturity in 8-10 years and last 25-35."(96+pts)

1 magnum _____ per lot \$3200-4500

872 La Romanée - Vintage 2003*Comte Liger-Belair**lscl, lwrl*

"Grilled oak, spices, and sweet red fruits are found in the aromatics of the 2003 La Romanée. Full-bodied, fresh and rich, this intense wine exhibits exceptional depth of fruit, concentration, and purity. Loads of candied black cherries dominate its juicy, extroverted personality and copious solid (yet ripe) tannin make an appearance in its exceedingly long finish. This offering, a beautiful marriage of power and elegance..."(97pts)

1 bottle _____ per lot \$1400-1800





CALIFORNIA DREAMING

With the weather warming up, we are California dreaming and start off soaring with several flights of Screaming Eagle recent releases in their original packaging. Delicious ripe fruit from the West Coast continues to unfold with Araujo, Bryant, Phelps, Hundred Acre, Shafer, Scarecrow, Kistler, Sine Qua Non and its Next of Kyn. All wines properly stored.

PARCEL LOTS 873-874

873 Screaming Eagle Cabernet Sauvignon - Vintage 2014

1x3 bottle owc

"...sexy, up-front, opaque ruby/purple-colored wine is seamlessly constructed, full-bodied, and has a long finish with silky tannins. This seems to float across that palate with that great fruit purity that is a characteristic of Screaming Eagle." (97pts)

3 bottles per lot \$5000-7000

874 3 bottles per lot \$5000-7000

1x3 bottle owc

875 Screaming Eagle Cabernet Sauvignon - Vintage 2013

1x3 bottle owc

"...the purity of the cassis, which is always a hallmark of this estate and wine, is well-displayed in this beauty. Dense purple in color; it offers up some floral notes intermixed with damp earth, blackcurrant jam, blackberry and hints of licorice and incense." (97+pts)

3 bottles per lot \$5000-7000

876 Screaming Eagle Cabernet Sauvignon - Vintage 2014

1x3 bottle owc

(97pts)

3 bottles per lot \$5000-7000

877 Screaming Eagle Cabernet Sauvignon - Vintage 2011

1x3 bottle owc

"...is a sexy, upfront, precociously styled wine exhibiting a dense ruby/purple color as well as lots of licorice, camphor, black currant jam, new oak and spice box characteristics. Dense, rich and impressive, the early drinking charm of the 2011 vintage gives it immediate appeal." (91-94pts)

3 bottles per lot \$4500-6000

878 Screaming Eagle Cabernet Sauvignon - Vintage 2013

1x3 bottle owc

"...the purity of the cassis, which is always a hallmark of this estate and wine, is well-displayed in this beauty. Dense purple in color; it offers up some floral notes intermixed with damp earth, blackcurrant jam, blackberry and hints of licorice and incense." (97+pts)

3 bottles per lot \$5000-7000

879 Screaming Eagle Cabernet Sauvignon - Vintage 2014

1x3 bottle owc (97pts)

3 bottles per lot \$5000-7000

880 Château Gruaud Larose**- Vintage 1982 St. Julien 2fl, 1dc (96pts) (2)****Château Margaux****- Vintage 1982 Margaux 2bn, 1ts, 3lwsl, (3)**

1lsl (97pts JK)

Above 5 bottles per lot \$2400-3200

881 Scarecrow Cabernet Sauvignon - Vintage 2012

1x3 bottle owc

"...included fruit from the 2-acre, old vine parcel that is nearly 70 years of age. It boasts an opaque purple color as well as copious notes of spring flowers, blackberries, black raspberries and wet rocks. The wine's gravelly minerality and spectacular opulence and density make it an instant classic." (98pts)

3 bottles per lot \$1100-1500





SCREAMING



EAGLE

Lot: 882

WORLD'S LEADING WINE AUCTIONEERS



ACKER MERRALL & CONDIT
WINE MERCHANTS SINCE 1820
WWW.ACKERWINES.COM

882 Screaming Eagle Cabernet Sauvignon - Vintage 2007

1x3 bottle owc

"...offers up a prodigiously pure, complex nose of cassis, spring flowers, licorice and black currants, the latter component being so intense and lingering that it makes this cuvée stand apart from other Napa Valley wines. Full-bodied in the mouth, like a ballerina on her toes, this wine glides gracefully across the palate with a cascade of purity, equilibrium and compelling complexity. Extraordinary balance and elegance combined with power make for an utterly stunning wine that should drink well for two decades or more." (100pts)

3 bottles

per lot \$7000-9000

883 Screaming Eagle Cabernet Sauvignon - Vintage 2012

1x3 bottle owc

"...is composed of 79% Cabernet Sauvignon, 17% Merlot and 4% Cabernet Franc. Made in the classic, iconic Screaming Eagle style that the original proprietress, Jean Philipps, first showcased in the early 1990s, before the winery was sold to Stan Kroenke, the inky/purple-colored, seamless 2012 possesses an extraordinary set of aromatics consisting of pure blackcurrant liqueur, licorice, acacia flowers, graphite and a subtle hint of new oak. Full-bodied, opulent and voluptuous, this profound wine is as prodigious as I thought it would be last year when tasted from barrel." (100pts)

3 bottles

per lot \$5500-7500

884 Screaming Eagle Cabernet Sauvignon - Vintage 2013

1x3 bottle owc

"...the purity of the cassis, which is always a hallmark of this estate and wine, is well-displayed in this beauty. Dense purple in color, it offers up some floral notes intermixed with damp earth, blackcurrant jam, blackberry and hints of licorice and incense." (97+pts)

3 bottles

per lot \$5000-7000

885 Araujo Estate Cabernet Sauvignon

Eisele Vineyard

- Vintage 1994 (96+pts JK) (2)

- Vintage 1995 (98pts) (6)

- Vintage 1997 3lwrl (94pts WS) (3)

Above 11 bottles

per lot \$2000-2800

886 Bryant Family Cabernet Sauvignon

- Vintage 1994 (98pts) (2)

- Vintage 1995 2sdc (99pts) (2)

- Vintage 2005 (90-92pts) (2)

- Vintage 2006 (94+pts) (2)

- Vintage 2007 (98pts) (2)

- Vintage 2008 (94pts) (2)

Above 12 bottles

per lot \$3200-4200

887 Bryant Family Cabernet Sauvignon

- Vintage 2009 (96pts+) (1)

- Vintage 2010 (99pts) (1)

- Vintage 2011 (95+pts VM) (2)

- Vintage 2012 (98pts) (3)

- Vintage 2013 (96pts) (2)

- Vintage 2014 (2)

Above 11 bottles

per lot \$3200-4500

888 Château St. Jean Cabernet Sauvignon - Vintage 1997

Cinq Cepages

4nl, 3lil

"It boasts a super-complex bouquet of licorice, dried herbs, black currants, spice box, and cherry liqueur. In the mouth, notes of chocolate, new oak, and red and black fruits caress the palate in a medium to full-bodied, succulent style. Aged in 50% new and 50% one-year old French barrels, it is bottled with no fining or filtration. Fleshy and complex, this is California's answer to a big, rich St.-milion." (94pts)

24 bottles

per lot \$1500-2000

889 Joseph Phelps Winery - Vintage 1994

Insignia

4nl

"...is spectacular. I have had the wine a half-dozen or more times, and it is unquestionably opulent, sexy, flamboyant, explosively rich, concentrated, and a thrill to drink. Already gorgeous, it promises to evolve gracefully for two decades or more. The color is a healthy saturated dark purple. The spicy nose offers aromas of black currants, allspice, pain grille, and soy, with scents of a burning wood fire thrown in for additional complexity." (96pts)

10 bottles

per lot \$1600-2000

890 Joseph Phelps Winery - Vintage 1997

Insignia

2nl

"The color is a saturated thick-looking blue/purple. The nose offers up explosive aromas of jammy black fruits, licorice, Asian spices, vanillin, and cedar. Full-bodied as well as exceptionally pure and impressively endowed, this blockbuster yet surprisingly elegant wine cuts a brilliant swath across the palate." (96pts)

12 bottles

per lot \$2600-3500



- 891 Kistler Pinot Noir**
- Vintage 1998
cuvée Catherine (95-7pts) (1)
Russian River Valley (1)
Sonoma Coast wol (1)
- Vintage 1999
cuvée Catherine (96-98pts) (1)
Hirsch Vineyard (94-96pts) (1)
Russian River Valley (3)
- Vintage 2000
cuvée Catherine (96pts) (1)
cuvée Elizabeth (99pts) (1)
Hirsch Vineyard (1)
Russian River Valley (4)
- Vintage 2001
Hirsch Vineyard (1)
Russian River Valley (8)
 Above 24 bottles per lot \$1600-2200

892 Next of Kyn Red - Vintage 2009

No. 3
1x4 custom bottle owc
"...is an interesting blend of 80% Syrah, 14% Grenache and 6% Roussanne that spent 30 months in 30% new French oak. Offering up lively black fruits, pepper and roasted meat-like aromas on the nose, it's a total knockout on the palate and has layers of richness that stay perfectly focused. "(96pts)
 Above 3 bottles per lot \$1500-2000
 and 1 magnum

893 Next of Kyn Red - Vintage 2010

No. 4
1x4 custom bottle owc
"Fermented with 24% whole cluster and aged 30 months in 63% new French oak, it offers awesome purity and richness with no apparent weight. Blackberry, mineral, spring flowers and underbrush are just some of the nuances here and it builds on the palate with silky tannin, beautiful texture and blockbuster length. "(97pts)
 Above 3 bottles per lot \$1800-2400
 and 1 magnum



894 Next of Kyn Red - Vintage 2012

No. 6
1x4 custom bottle owc
"...exhibits thrilling notes of liquid blackberries, violets, spring flowers and ground herbs that flow to a massive, full-bodied, unctuous and voluptuous red that has sensational purity of fruit, plenty of tannin and a killer finish. "(98-100pts)
 Above 3 bottles per lot \$2000-2800
 and 1 magnum

895 Next of Kyn Red - Vintage 2013

No. 7
1x4 custom bottle owc
"...has a perfumed, floral character as well as killer notes of cassis, exotic spice and violets, full-bodied density and depth, and building, polished tannin that emerge on the finish. It's as seamless and pure as they come, and while I'm sure I'd crack a bottle the night I received it, it will benefit from short term cellaring. "(98-100pts)
 Above 3 bottles per lot \$2000-2600
 and 1 magnum

896 Sine Qua Non Grenache

- Vintage 2010 Stockholm Syndrome 1x6 (3)
custom bottle owc (100pts)
Sine Qua Non Syrah
- Vintage 2010 Stockholm Syndrome (100pts) (3)
 Above 6 bottles per lot \$3000-4200

897 Sine Qua Non Grenache

- Vintage 2004
Into the Dark 1nl (96pts) (2)
Ode to E (96-100pts) (1)
- Vintage 2005
Atlantis Fe 203 2A (100pts) (1)
Atlantis Fe 203 2B (97pts) (1)
Atlantis Fe 203 2C (97pts) (1)
The Naked Truth (99pts) (1)
- Vintage 2006
In The Crosshairs (99pts) (1)
Raven Series, No. 9 (98pts) (1)
- Vintage 2007
Dangerous Birds (99pts) (1)
- Vintage 2008
The Duel (97pts) (2)
The Line (95pts) (1)
- Vintage 2009
This is Not An Exit (96pts) (2)
 Above 15 bottles per lot \$5000-7000

- 898 Sine Qua Non Syrah**
- Vintage 2004
Ode to E (97-99+pts) (2)
Poker Face (100pts) (1)
- Vintage 2005
Atlantis Fe 203 1A (100pts) (1)
Atlantis Fe 203 1C (100pts) (1)
The 17th Nail In My Cranium (100pts) (1)
- Vintage 2006
A Shot In The Dark (100pts) (2)
Raven Series, No. 3 (96pts) (1)
Raven Series, No. 4 (96pts) (1)
Raven Series, No. 5 (96pts) (1)
- Vintage 2007
Dangerous Birds (98pts) (2)
Labels (95-98pts) (2)
- Vintage 2008
B20 (97pts) (2)
Above 17 bottles per lot \$6500-8500

- 899 Sine Qua Non Syrah**
- Vintage 2008
The Duel (99pts) (2)
- Vintage 2009
The Thrill of Stamp Collecting (95pts VM) (2)
- Vintage 2010
Five Shooter (98+pts) (3)
- Vintage 2011
Dark Blossom (99pts) (3)
Above 10 bottles per lot \$2200-3200

- 900 Château Pétrus - Vintage 1997**
Pomerol
nl
"Succulent, ripe, open nose full of plums and chocolate totally Pétrus with a New World, Caliesque twist Justin wondered whether it was the Rattlesnake or Hayne Vineyard? of Pétrus outstanding breed and lingering spice meaty, round, rich, and long on the palate a real sleeper could prove to be even better, although a touch missing weight-wise..."(93pts JK)
1 bottle per lot \$1200-1600

- 901 Dominus**
- Vintage 1994 (99pts) (2)
- Vintage 1998 (91pts WS) (4)
- Vintage 1999 4sdc, Inc (95pts WS) (5)
- Vintage 2000 (7)
- Vintage 2001 (95pts) (9)
- Vintage 2003 1nl (95pts) (6)
- Vintage 2004 (94pts) (6)
- Vintage 2005 1lgs (95+pts) (5)
Above 44 bottles per lot \$5000-6500

- 902 Hundred Acre Cabernet Sauvignon**
Kayli Morgan Vineyard
- Vintage 2000 1x6 bottle owc (96pts) (6)
- Vintage 2001 1x6 bottle owc (95pts) (6)
Above 12 bottles per lot \$2200-3000

- 903 Hundred Acre Cabernet Sauvignon**
Kayli Morgan Vineyard
- Vintage 2002 1x6 bottle owc (100pts) (6)
- Vintage 2004 1x3 bottle owc (94pts) (3)
- Vintage 2005 1x3 bottle owc (96-99pts) (3)
Above 12 bottles per lot \$3200-4500

- 904 Opus One**
- Vintage 1993 wisl, nl (93pts WS) magnum (1)
- Vintage 1995 (95pts WS) (1)
- Vintage 1996 (94pts) (2)
- Vintage 1998 (5)
Above 8 bottles per lot \$2000-2800
and 1 magnum

- 905 Opus One**
- Vintage 2000 P2T (6)
- Vintage 2004 (91+?pts IWC) (6)
Above 12 bottles per lot \$3000-4000

- 906 Screaming Eagle Cabernet Sauvignon - Vintage 1992**
"... is exceptionally impressive. The wine's opaque purple color is followed by a sensational nose of jammy blackcurrants and subtle toasty oak. As stunning as the aromatics are, the wine reveals even greater richness and intensity on the palate, offering up layers of stunningly proportioned, ripe, intense fruit, full body, great purity, and an inner-core of sweet, creamy, highly extracted blackcurrant/cassis fruit. The tannin is nearly concealed behind the massive extract and richness. All the component parts are brilliantly focused and in balance. The finish is awesome!"(99pts)
1 bottle per lot \$4000-6000

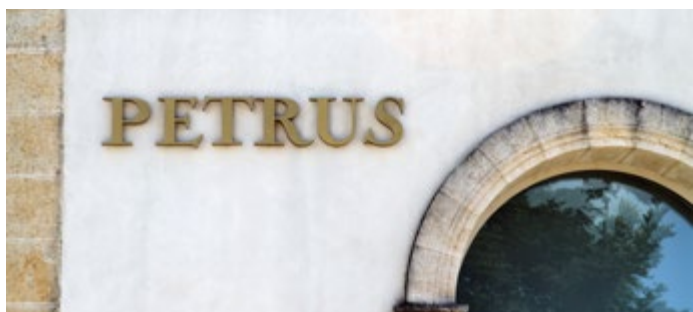



Lot: 908, 913

(Additional lots: 106, 885, 914-915)

WORLD'S LEADING WINE AUCTIONEERS



ACKER MERRALL & CONDIT
WINE MERCHANTS SINCE 1820
WWW.ACKERWINES.COM

907 Screaming Eagle Cabernet Sauvignon

- Vintage 1996 (98pts) (1)
- Vintage 1997 (100pts) (1)
- Vintage 1998 (94pts) (1)
- Vintage 1999 (97pts) (1)

Above 4 bottles per lot \$8000-11000

908 Araujo Estate Cabernet Sauvignon - Vintage 1994

Eisele Vineyard

4lsl, 1nl

"An outstanding showing - rock solid Cabernet beautifully integrated tannins a well-balanced wine - serious, sexy wine that is a class act and a head above most of the rest." (96+pts JK)

12 bottles per lot \$2200-3000

909 Araujo Estate Cabernet Sauvignon

- Vintage 2006 Eisele Vineyard (95pts IWC) (6)

Bryant Family Cabernet Sauvignon

- Vintage 2006 (94+pts) (6)

Above 12 bottles per lot \$2000-2800

910 Bryant Family Cabernet Sauvignon - Vintage 2007

"Potentially a candidate for perfection, the 2007 Cabernet Sauvignon is the finest Bryant Family wine since the aforementioned 1997. Striking aromas and flavors of blackberries, blueberries, flowers, smoke, truffles, and sweet berries lead to a wine with profound concentration, a silky, layered mouthfeel, perfect integration of tannin and wood, and remarkable depth, intensity, and balance. The finish lasts nearly a minute." (98pts)

2 magnums per lot \$1400-1800

911 Bryant Family Cabernet Sauvignon - Vintage 2009

9vlscl, 3nl

"...bursts from the glass with rich, dark red fruit, smoke, licorice and incense. The aromas and flavors are a touch ripe, exotic and totally seductive. Polished, silky tannins frame the fruit beautifully through to the finish, where floral notes add the lift and brightness." (96pts+)

12 bottles per lot \$3000-4000

912 Bryant Family Cabernet Sauvignon

DB4

- Vintage 2005 1nl (24)

- Vintage 2006 6nl (12)

Above 36 bottles per lot \$3000-4000

PARCEL LOTS 913-915**913 Colgin Cabernet Sauvignon - Vintage 1995**

Herb Lamb Vineyard

12vlscl, 3ltl, 1nl

"As a friend said after tasting a Colgin Cabernet Sauvignon, 'they float like a butterfly, but sting like a bee.' I am not sure Mohammad Ali or Ann Colgin would agree with that, but it paints another picture of these extraordinary wines." (98pts)

12 bottles per lot \$3000-4000

914 12 bottles per lot \$3000-4000

9lbsl, 4nl, 4ltl

915 12 bottles per lot \$3000-4000

12vlscl, 6ltl, 4nl

916 Colgin Red - Vintage 2005

LX Estate

1x6 bottle owc

"...Bordeaux framework but the exuberance and richness as well as fruit purity of a great Napa wine. Deep purple in color with an extraordinary nose of scorched earth, blueberries, and black currants intermixed with some subtle charcoal notes, spice, box and spring flowers, it is very full-bodied, but beautifully structured and well-delineated..." (97pts)

6 bottles per lot \$1200-1600

917 Joseph Phelps Winery - Vintage 1997

Insignia

2nl

"The color is a saturated thick-looking blue/purple. The nose offers up explosive aromas of jammy black fruits, licorice, Asian spices, vanillin, and cedar. Full-bodied as well as exceptionally pure and impressively endowed, this blockbuster yet surprisingly elegant wine cuts a brilliant swath across the palate." (96pts)

12 bottles per lot \$2600-3500

918 Pride Mountain Reserve Cabernet Sauvignon - Vintage 2007

6sdc

"The 2007 Cabernet Sauvignon Reserve is a slightly more brooding and formidably endowed effort displaying more extract, tannin and structure. In spite of its massive size, concentration and extract, it possesses gorgeously sweet tannins as well as a sense of equilibrium. This powerhouse will benefit from another 1-3 years of bottle age and should keep for 15 or more years." (95+pts)

12 bottles per lot \$1200-1600

919 Scarecrow Cabernet Sauvignon - Vintage 2006*6vlscl*

"...displays a silky, velvety personality. Although not as nuanced or complex as the 2005, it is a brilliant wine offering generous levels of black currant fruit intermixed with graphite, scorched earth, and a hint of underlying smoke. It will be surprisingly delicious early in its life but capable of lasting two-plus decades." (94+pts)

6 bottles per lot \$1800-2400

920 Shafer Cabernet Sauvignon*Hillside Select*

- **Vintage 2000** 1nl (95pts WS) (6)

- **Vintage 2003** 3nl (95pts) (6)

- **Vintage 2005** (97pts) (6)

Above 18 bottles per lot \$3200-4200

PARCEL LOTS 923-924**923 Shafer Cabernet Sauvignon - Vintage 2007***Hillside Select, 25th Anniversary*

"Opaque purple in color, the 2007 has a stunning nose of sweet Crème de cassis, black cherries, licorice, and toasty oak, a multilayered, full-throttle personality, and a texture that builds and builds. Great purity, fabulous fruit intensity and a richness without heaviness characterize this massive, prodigious effort from Shafer." (100pts)

12 bottles per lot \$3500-5000

924 12 bottles per lot \$3500-5000
3nl

PARCEL LOTS 921-922**921 Shafer Cabernet Sauvignon - Vintage 2006***Hillside Select**12nl*

"...is a stunningly rich effort displaying notes of licorice, cassis, camphor and subtle toast along with a full-bodied, powerful texture and richness. Very pure with surprisingly sweet tannins for a 2006, it's long finish lasts over 40 seconds." (96pts)

12 bottles per lot \$2000-2800

922 12 bottles per lot \$2000-2800

5nl

BORDEAUX HORIZONTAL MAGIC

Instant Bordeaux tastings courtesy of a thoroughly studious consignor and his horizontals featuring 23 wines from 2005 and 24 wines from 2009 as well as smaller lots focusing on the big guns from the 2000 and 1996 vintages. All wines ideally stored.

925	Château Angelus			Château Pichon Baron	
	- Vintage 2005 <i>St. Emilion</i> (98pts)	(1)		- Vintage 2005 <i>Pauillac</i> (94pts)	(1)
	Château Beausejour Becot			Clos Fourtet	
	- Vintage 2005 <i>St. Emilion</i> (94pts)	(1)		- Vintage 2005 <i>St. Emilion</i> (98pts)	(1)
	Château Branaire Ducru			Clos St. Martin	
	- Vintage 2005 <i>St. Julien</i> (95pts)	(1)		- Vintage 2005 <i>St. Emilion</i> (97+pts)	(1)
	Château Branon			Les Forts de Latour	
	- Vintage 2005 <i>Graves</i>	(1)		- Vintage 2005 <i>Pauillac</i> (92pts)	(1)
	Château Cheval Blanc			Above 23 bottles	per lot \$3200-4200
	- Vintage 2005 <i>St. Emilion Istl</i> (96pts)	(1)			
	Château Ducru Beaucaillou				
	- Vintage 2005 <i>St. Julien</i> (97pts)	(1)			
	Château Figeac				
	- Vintage 2005 <i>St. Emilion</i> (95pts WS)	(1)			
	Château Grand Puy Lacoste				
	- Vintage 2005 <i>Pauillac</i> (95pts)	(1)			
	Château La Gaffeliere				
	- Vintage 2005 <i>St. Emilion</i> (96pts)	(1)			
	Château La Gomerie				
	- Vintage 2005 <i>St. Emilion</i>	(1)			
	Château La Mission Haut Brion				
	- Vintage 2005 <i>Graves</i> (97pts)	(1)			
	Château Le Gay				
	- Vintage 2005 <i>Pomerol</i> (95+pts)	(1)			
	Château Le Tertre Roteboeuf				
	- Vintage 2005 <i>St. Emilion</i> (98pts)	(1)			
	Château Lynsolence				
	- Vintage 2005 <i>St. Emilion</i>	(1)			
	Château Marojallia				
	- Vintage 2005 <i>Margaux</i> (95pts)	(1)			
	Château Monbousquet				
	- Vintage 2005 <i>St. Emilion</i> (95pts)	(1)			
	Château Montrose				
	- Vintage 2005 <i>St. Estephe</i> (95pts)	(1)			
	Château Palmer				
	- Vintage 2005 <i>Margaux</i> (97pts)	(1)			
	Château Pavie				
	- Vintage 2005 <i>St. Emilion</i> (100pts)	(1)			





Lot: 930

WORLD'S LEADING WINE AUCTIONEERS
ACKER MERRALL & CONDIT
WINE MERCHANTS SINCE 1820
WWW.ACKERWINES.COM

932 Clos Vougeot
 - **Vintage 2002** *Domaine Leroy nl, sos (96pts)* (1)
Nuits St. Georges
 - **Vintage 1993** *Aux Boudots, Domaine Leroy sos* (1)
 Above 2 bottles per lot \$1200-1700

933 Vega Sicilia Unico
 - **Vintage 1994**
(98pts) (1)
 - **Vintage 1996**
lstlo (96pts) (1)
 - **Vintage 1998**
lstl (98pts) (1)
 - **Vintage 2000**
(98pts) (1)
 - **Vintage NV**
Reserva Especial 2-1994, 1-1999, 1-2000 release, (2)
1-1991, 1-1999 release
 Above 6 bottles per lot \$1600-2200

934 Penfold's Grange
 - **Vintage 1992** *(94pts WS)* (1)
 - **Vintage 1994** *(96pts WS)* (1)
 - **Vintage 1997** *(94pts)* (1)
 - **Vintage 2008** *(100pts)* (1)
 Above 4 bottles per lot \$1100-1500



DECADES STRONG

This eclectic collection is the property of a founding member of the Chevalier du Tastevin in the Midwest. His eclectic collection spans more than 25 years of collecting and numerous regions. Health issues have slowed his consumption, necessitating this sale. Highlights include 2005 Cheval Blanc, 2010 Pontet Canet, 2004 Romanee Conti, a parcel of 2002 Dom Perignon magnums, and 2000, 2005 and 2006 Cristal. All bottles were removed from a custom temperature and humidity controlled cellar.

935 Château Cheval Blanc - Vintage 2005

St. Emilion

2x6 bottle owc's

"The dense ruby/purple-hued 2005 Cheval Blanc s ethereal bouquet of menthol, coffee, wet stones, black cherries, blackberries, and hints of graphite and spice soars from the glass. An equal part blend of Cabernet Franc and Merlot, it is medium to full-bodied with a gorgeous texture in addition to high tannins that glide over the palate with no angularity or astringency." (96pts)

12 bottles per lot \$7500-10000

936 Château Ducru Beaucaillou - Vintage 2008

St. Julien

2x6 magnum owc's

"Spring flowers, crushed rocks, creme de cassis and some subtle oak are followed by a full-bodied, concentrated wine that transcends the vintage character in its power, richness, and aging potential. It also exhibits tremendous precision, purity, and depth of character." (95+pts)

11 magnums per lot \$2200-3000

937 Château Lynch Bages - Vintage 2010

Pauillac

1x12 bottle owc

"...is an absolutely brilliant wine, and somewhat reminiscent at this stage in its development of the profound 1989. Jean-Charles Cazes, who took over for his father a number of years ago, has produced a magnificent wine with the classic creme de cassis note intermixed with smoke, graphite and spring flowers. It is a massive Lynch Bages, full-bodied and very 1989-ish, with notable power, loads of tannin, and extraordinary concentration and precision." (96pts)

12 bottles per lot \$1200-1600

PARCEL LOTS 938-939

938 Château Pontet Canet - Vintage 2010

Pauillac

1x12 bottle owc

"An astounding, compelling wine with the classic Pauillac nose more often associated with its cross-street neighbor, Mouton-Rothschild, creme de cassis, there are also some violets and other assorted floral notes. The wine has off-the-charts massiveness and intensity but never comes across as heavy, overbearing or astringent. The freshness, laser-like precision, and full-bodied, massive richness and extract are simply remarkable to behold and experience. It is very easy, to become jaded tasting such great wines from a great vintage, but it is really a privilege to taste something as amazing as this." (100pts)

12 bottles per lot \$1800-2400

939 12 bottles per lot \$1800-2400

1x12 bottle owc

940 Bonnes Mares

- **Vintage 2011 Comte de Vogue (94pts JG)** **(6)**

- **Vintage 2011 Comte de Vogue (94pts JG)** **mag (1)**

Chambolle Musigny

- **Vintage 2011 Premier Cru, Comte de Vogue (91pts BH)** **(5)**

Above 11 bottles per lot \$2200-3000
and 1 magnum





Lot: 942

941 Gevrey Chambertin - Vintage 2013*Vieilles Vignes, D. Bachelet*

2x12 bottle ocb

"...has another broody bouquet cut from the same cloth as the Côtes de Nuits: brambly black fruit mixed with woodland, almost wet sand aromas. These aromatics take you down into the earth instead of up into the air. The palate is medium-bodied with supple, sorbet-fresh red cherry and boysenberry fruit. This is full of energy, full of vim and vigour with a harmonious finish that delivers a touch of bitter lemon that lends it edge. Superb." (90-92pts)

22 bottles

per lot \$1300-1800

942 Romanée Conti - Vintage 2004*Domaine de la Romanée Conti*

"A supremely beautiful if very reserved nose with a stunning melange of spice notes, floral notes, particularly violets, red and black berry fruit aromas plus nuances of earth, game and smoke combine to perfectly complement the equally reserved, pure and unbelievably precise and pure medium full flavors underpinned by sophisticated tannins and huge length while other wines have class, Romanée-Conti defines the term... the most remarkable of all is the wine's ability to aggregate attributes unlike any other... one of the very finest in terms of the delicacy and harmony of expression." (94pts BH)

3 bottles

per lot \$26000-35000

943 Échézeaux - Vintage 1987*E. Rouget*

6hbsl, 6hwasl, 2tal

"Incredibly bright raspberry/strawberry fruit of even greater elegance than the Jayer with fine, even understated complexity that curiously leads to very gamy flavors that display fine length and virtually none of the astringency that marks most 1987's today. This is a beautiful wine with good richness and lots of earth and animale flavors. A clear success in what was merely a barely average vintage." (90pts BH)

6 bottles

per lot \$1800-2400

944 Musigny*Faiveley***- Vintage 2007 lbsl****(1)****- Vintage 2008****(1)**

Above 2 bottles

per lot \$3800-5000

945 Nuits St. Georges - Vintage 2011*Les Chaignots, Mugneret-Gibourg*

2x12 bottle ocb

"...is well defined and seems to blossom on the glass. It feels natural and nicely focused, plenty of mulberry and raspberry fruit emerging as it opens. The palate is very well balanced with supple red cherries, spice, gingerbread and white pepper - a really cerebral Les Chaignots. There is very good weight here, the finish blessed with roiling intensity. Excellent." (93pts)

24 bottles

per lot \$1700-2200

946 Meursault - Vintage 2012*Porusots, Comte Lafon*

"...has produced a wine with a vibrant, energetic bouquet armed with candied lemon peel, orange blossom and stony scents. The palate is well balanced with a fine line of acidity. This feels a little tauter on the finish than the other crus at the moment, pointed, angular and poised." (92-94pts)

5 magnums

per lot \$1200-1600

947 Côte Rôtie - Vintage 2005*La Landonne, E. Guigal (100pts)***(2)***La Mouline, E. Guigal (100pts)***(2)***La Turque, E. Guigal 1nl (100pts)***(2)**

Above 6 bottles

per lot \$2000-2600



PARCEL LOTS 948-951

948 Dom Pérignon Vintage Champagne - Vintage 2002

2x3 magnum ocb's

"The 2002 Dom Pérignon speaks to opulence and intensity. Rich, layered and voluptuous in the glass, the 2002 shows off its flamboyant personality with flair. Butter, cooked apple and tropically-leaning fruits mesh together effortlessly. Interestingly, with time in the glass the 2002 gains in freshness and energy without losing its essential opulence. The elevated ripeness of the year gives the 2002 Dom Pérignon distinctly Puligny-Montrachet leaning inflections. Chef de Caves Richard Geoffroy adds that August that year was hot and very dry. Rain towards the end of the month and into early September freshened the vines and accelerated the final phase of ripening. This is yet another fabulous showing from the 2002, which continues to cement its reputation as a truly epic Dom Pérignon."(98pts VM)

6 magnums per lot \$2000-2800

949 6 magnums per lot \$2000-2800

2x3 magnum ocb's

950 6 magnums per lot \$2000-2800

2x3 magnum ocb's

951 6 magnums per lot \$2000-2800

2x3 magnum ocb's

952 Louis Roederer Vintage Champagne - Vintage 2000

Cristal

1x6 bottle ocb

"A leaner, more elegant vintage for Cristal which plays right into the style of the Champagne very well. I have had about a dozen bottles of this over the past year and always find it to be excellent, fresh and racy. It's a good Cristal to drink young."(93pts JK)

6 bottles per lot \$1000-1400

953 Louis Roederer Vintage Champagne - Vintage 2005

Cristal

2x6 bottle ocb's

"...stands out for its exceptional inner perfume and elegance. Soft, delicate and pretty, the 2005 is a relatively immediate Cristal with all of the signatures very much in the right place."(93pts)

12 bottles per lot \$1800-2400

954 Louis Roederer Vintage Champagne - Vintage 2006

Cristal

1x6 bottle ocb

"Broad, ample and resonant on the palate, the 2006 Cristal dazzles with its pure richness and volume."(97pts VM)

8 bottles per lot \$1200-1600

955 Moët & Chandon Vintage Champagne - Vintage 1969

Brut Imperial

10lbsl, outstanding color and condition

10 bottles per lot \$1500-2000

956 Barolo - Vintage 2004

Ca' del Morissio, Monprivato Riserva, G. Mascarello

"...is totally seamless and beautiful today. It possesses gorgeous textural richness and finesse with virtually no perception of tannin. Rose petals, flowers, raspberries and mint come alive in the glass, but it is the wine's subtle yet insistent chalky minerality that is the thread that holds the wine together. This is a hugely impressive Barolo with a bright future."(96+pts VM)

4 bottles per lot \$1000-1400



RARE WHISKIES

Japanese Whiskies and Scotches are becoming increasingly collectible, and here we have Chichibu, Yamazaki, Wakatsuru, Karuizawa, Nikka, Aberlour, Ardmore, Bruichladdich, Glen Elen, Lagavulin, Macallan and more!

- | | |
|---|---|
| <p>957 Chichibu Whisky - Vintage NV
 <i>Double Distilleries</i>
 <i>1x1 700ml ogb, 5x1 700ml ogb's</i>
 6 700mls per lot \$2000-2800</p> <p>958 Chichibu Whisky - Vintage NV
 <i>Mizunara Wood Reserve</i>
 <i>6x1 700ml ogb's</i>
 6 700mls per lot \$1600-2200</p> <p>959 Yamazaki Whisky - Vintage 2015
 <i>Limited Edition</i>
 <i>3x1 700ml ogb's</i>
 3 700mls per lot \$1200-1600</p> <p>960 The Blended Whiskey Company Scotch Whiskey - Vintage NV
 <i>The Half Century Blend</i>
 <i>Aged over 50 years, bottle 104 of 768, 45.5%,</i>
 <i>1x1 700ml ogb</i>
 1 700ml per lot \$1200-1600</p> <p>961 Wakatsuru Shuzou Whisky - Vintage NV
 <i>Sun Shine, 20 Year Old</i>
 <i>500 bottles, 3x1 720ml owc's</i>
 3 720mls per lot \$1200-1600</p> <p>962 Yamazaki Single Malt Whisky
 <i>Limited Edition</i>
 - Vintage 2014 1x1 700ml ogb (1)
 - Vintage 2015 1x1 700ml ogb (1)
 - Vintage 2016 1x1 700ml ogb (1)
 Above 3 700mls per lot \$1200-1600</p> | <div style="border: 1px solid red; padding: 5px;"> <p>964 Karuizawa Whisky - Vintage 1964
 <i>48 Year Old</i>
 <i>sherry cask, #3603, bottled December 24th 2012,</i>
 <i>1x1 700ml owc</i>
 1 700ml per lot \$24000-32000</p> </div> <p>965 Yamazaki Whisky - Vintage 2015
 <i>Limited Edition</i>
 <i>3x1 700ml ogb's</i>
 3 700mls per lot \$1200-1600</p> <p>966 Yamazaki Whisky - Vintage 2016
 <i>Limited Edition</i>
 <i>3x1 700ml ogb's</i>
 3 700mls per lot \$1200-1600</p> <p>967 Yamazakura Whisky - Vintage NV
 <i>21 Year</i>
 <i>#963, 3x1 700ml ogb's</i>
 3 700mls per lot \$1500-2000</p> <p>968 Nikka Whisky - Vintage NV
 <i>12 Year, Blue Box The Nikka, (1)</i>
 <i>Special Edition-Final Release, 1x1 700ml ogb</i>
 <i>Miyagikyo, Date Sendai 43% (1)</i>
 <i>Miyagikyo, 12 Year (1)</i>
 <i>Taketsuru, 21 Year, (1)</i>
 <i>80th Anniversary non-chill filtered</i>
 <i>Tsuru, 17 Year glass decatner, 43% (3)</i>
 <i>Yoichi, 10 Year 1x1 700ml ogb (1)</i>
 <i>Yoichi, 15 Year (1)</i>
 Above 7 700mls per lot \$2600-3500
 and 2 bottles</p> <p>969 Nikka Whisky - Vintage NV
 <i>Taketsuru, 17 Year (6)</i>
 <i>Taketsuru, 21 Year (6)</i>
 Above 12 bottles per lot \$2600-3500</p> |
| <div style="border: 1px solid red; padding: 5px;"> <p>963 Karuizawa Whisky - Vintage 1978
 <i>35 Year</i>
 <i>single cask, #8383, bottled July 2014, 1x1 700ml ogb</i>
 1 700ml per lot \$4000-5000</p> </div> | |



Lot: 963, 964

970 Hibiki Whisky - Vintage NV

21 Year

6x1 bottle ogb's

6 700mls

per lot \$3000-4000

971-986 NO LOTS





ACKER MERRALL & CONDIT
WINE MERCHANTS SINCE 1820

REMY MARTIN LOUIS XIII

Two bottles of one of the most sought after Cognacs in the world.

PARCEL LOTS 987-988

987 Remy Martin Cognac - Vintage NV

Louis XIII

1x1 bottle ogb

1 bottle

per lot \$1500-2000

988 1 bottle

1x1 bottle ogb

per lot \$1500-2000





BURGUNDY AND MORE ON THE BRAIN

We are delighted to welcome back this regular consignor with his tremendous selection of sought after, recent release Red and White Burgundy as well as a sprinkling of Bordeaux, Rhone, Champagne, Germany, and Spain. Notable producers on the block include Lafleur, Dujac, Lignier, Fourrier, Drouhin, Cheillon, Leflaive, Raveneau, Pegau, Egon Muller, and Vega Sicilia. All wines removed from professional storage in London.*

989 Château Lafleur - Vintage 2008*Pomerol**1x1 banded double magnum owc*

"With a beautiful nose of boysenberry, black cherry, damp earth and truffle-like notes in what is clearly a classic style, it is built in a masculine, full-bodied manner along the lines of the 1988 or perhaps 1996." (94pts)

1 double magnum per lot \$1500-2000

990 Vosne Romanée - Vintage 2013*Les Malconsorts, Dujac**2x6 bottle ocb's*

"This is more restrained though here too there is a plethora of spice elements on the ultra-fresh nose dark currant, violet, rose petal and exotic tea scents. The 2013 version of this wine is sleeker than it usually is because while there is clearly good muscle the mouth feel of the medium weight plus flavors is more refined than normal, all wrapped in a powerful, intense, austere and mineral-driven finale. This is, in a word, excellent." (93pts BH)

12 bottles per lot \$4000-6000

991 Chambolle Musigny

- **Vintage 2005 Fourrier** *1x6 bottle ocb* (6)

Gevrey Chambertin

- **Vintage 2005 Vieilles Vignes, Fourrier Issos,** (6)
1x6 bottle ocb

- **Vintage 2006 Les Cherbaudes, Fourrier** (12)
1x12 bottle ocb

Above 24 bottles per lot \$1700-2200

992 Nuits St. Georges - Vintage 2014*Les Didiers, H. Lignier**4x3 magnum ocb*

"A ripe and more deeply pitched nose consists of dark berry fruit, humus, earth, tea and a hint of the sauvage is also trimmed in a gentle application of wood. There is good minerality to the lively middle weight flavors that are underpinned by moderately firm tannins before concluding in a suave and velvety finish that displays just a hint of Nuits rusticity." (89-91pts BH)

12 magnums per lot \$1200-1600

993 Nuits St. Georges - Vintage 2014*Les St. Georges, H. Lignier**4x3 magnum ocb*

"This too is framed by discreet wood that easily allows the more elegant and more complex nose of mostly red berry fruit, earth and soft spice notes to be appreciated. There is notably better concentration with more minerality as well on the broad-shouldered, intense and muscular flavors that deliver excellent complexity on the powerful, linear, austere and built-to-age finale." (90-93pts BH)

12 magnums per lot \$1400-2000

994 Charmes Chambertin - Vintage 1999*J. Drouhin**1x6 magnum ocb*

6 magnums per lot \$2000-2800





CHATEAU LAFLEUR
A POMEROL
GRELOUD ROBIN GUINAUDEAU

Lot: 989

WORLD'S LEADING WINE AUCTIONEERS



ACKERS MERRALL & CONDIT
WINE MERCHANTS SINCE 1820
WWW.ACKERSWINES.COM



Lot: 999

WORLD'S LEADING WINE AUCTIONEERS
ACKER MERRALL & CONDIT
WINE MERCHANTS SINCE 1820
WWW.ACKERVINES.COM



MOSEL-SAAR-RUWER
RIESLING
Product of Germany
Scharzhofberger
Erbsengrabenfüllung
Keller
7,5% by vol.

MOSEL-SAAR-RUWER
RIESLING
Product of Germany
2007
Scharzhofberger
Erbsengrabenfüllung
Keller
7,5% by vol.

MOSEL-SAAR-RUWER
RIESLING
Product of Germany
2007
Scharzhofberger
Erbsengrabenfüllung
Keller
7,5% by vol.

Lot: 1006

WORLD'S LEADING WINE ACCESSIONERS
ACKER MERRALL & CONDIT
WINE MERCHANTS SINCE 1820
WWW.ACKERWINES.COM

995 Musigny - Vintage 1990*J. Drouhin**4.5cm bc, hscl, tl, scvl, wisl, bsl, scc**"A magical wine that's incredibly smooth for being so young. Has an abundance of plum, earth and chocolate aromas and flavors and a backbone of massive, velvety tannins..." (95pts WS)*

1 magnum per lot \$2000-3000

996 Chambertin - Vintage 2008*Clos de Bèze, La Cabane, P. Damoy**2x12 bottle ocb*

24 bottles per lot \$2400-3200

997 Clos de la Roche - Vintage 2014*Pousse d'Or**2x1 magnum owc's**"...tensile red cherry and raspberry coulis scents, wet limestone and just a hint of cassis in the background. It is very Clos de la Roche, to put it prosaically. The palate is very harmonious, silky smooth and elegant. There is fine weight in the mouth, though this is more about tension and elegance, with a gorgeous, sensual, satin-like touch to the finish." (94-96pts)*Above 6 bottles per lot \$1500-2000
and 2 magnums**998 Nuits St. Georges - Vintage 2009***Les Vaucrains, R. Chevillon**"Here too there is a subtle touch of wood that does not interfere with the clear expression of the intensely earthy and sauvage character of lightly spiced red berry and cassis aromas. The supple yet quite concentrated broad-shouldered flavors are supported by very firm tannins before culminating in a tension-filled, serious and notably austere finish that is intense to the point of being borderline painful." (92-95pts BH)*

12 bottles per lot \$1100-1500

999 Batard Montrachet**- Vintage 2013 Domaine Leflaive 1x1 Jeroboam (1)**
*Jeroboam owc (93-96pts BH)***Puligny Montrachet****- Vintage 2013 Les Pucelles, Domaine Jeroboam (1)**
Leflaive 1x1 Jeroboam owc (92-94pts BH)

Above 2 Jeroboams per lot \$2400-3200

1000 Chablis - Vintage 2013*Les Clos, Raveneau (3)**Valmur, Raveneau 1lsl (3)*

Above 6 bottles per lot \$2000-2600

1001 Châteauneuf du Pape - Vintage 1995*cuvée Laurence, Domaine du Pegau**4vlscl, 2scc, 1x6 magnum ocb**"Wild thing...lots of sweet oak, alcohol, and tannins in the nose...earthy and truffle-y as well...pepper buried behind all the rest, including the fruit on the palate, a fruit on the black side of things...big plus plus plus...a humongous wine with huge alcohol, acid and tannin on the palate as well...pepper, a shot of kirsch, beef blood, allspice...gets rounder but needs a day of breathing - accordingly, could be more special than I give it credit." (93pts JK)*

6 magnums per lot \$1200-1600

1002 Agrapart & Fils Champagne - Vintage NV*Cuvée Complantée 4x6 bottle ocb's (24)**Terroirs 4x6 bottle ocb's (24)***Agrapart & Fils Vintage Champagne****- Vintage 2009 Avizoise 2x6 bottle ocb's (12)**

Above 60 bottles per lot \$1700-2400

PARCEL LOTS 1003-1004**1003 Henri Giraud Champagne - Vintage NV***Code Noir**2x3 magnum ocb**"...is a totally seductive, sexy wine blessed with extraordinary purity in its layers of rich, expansive fruit. The Code Noir is not a wine for the timid, as it literally overtakes the senses with a heady, sensual expression of fruit. The bouquet alone is magnificent, but it is matched pound for pound by the wine's stunning fruit and long, polished close. The oak is very nicely balanced and is felt mostly in the wine's rich, weighty texture, although hints of sweet vanillin and spices linger on the finish." (93pts)*

6 magnums per lot \$1200-1600

1004 6 magnums per lot \$1200-1600*2x3 magnum ocb***1005 12 bottles per lot \$1200-1600***2x6 bottle ocb***1006 Riesling Auslese - Vintage 2007***Scharzhofberger, E. Muller**"The aromas are still a little closed with a distinct honeyed character and some very pretty aromas of jasmine, lemon pie and wet slate. Great concentration on the palate - satiny texture and balancing acidity. Very long finish." (96pts)*

3 magnums per lot \$2000-2800

PARCEL LOTS 1007-1008

- 1007 Vega Sicilia - Vintage MV**
Reserva Especial
2016 release, 4x3 bottle owc's
 12 bottles per lot \$2400-3500
- 1008** 12 bottles per lot \$2400-3500
2016 release, 4x3 bottle owc's
- 1009 Vega Sicilia Unico - Vintage 2004**
4x3 bottle owc's
"... has a haunting bouquet of dark brambly black fruit, cassis, honey, a tang of marmalade and bacon fat. It already boasts an intense, burly bouquet that will require years to soften. The palate is full-bodied with succulent, ripe, intense black cherries, white pepper, minerals and liquorice and it fans out beautifully towards the finish with tar-tinged black fruit interlaced with black pepper."(97pts)
 12 bottles per lot \$3000-4000

PARCEL LOTS 1010-1011

- 1010 Vega Sicilia Unico - Vintage 2007**
4x3 bottle owc's
"This harmonious red is balanced and deep, offering ripe plum and currant flavors, with black pepper, tobacco, licorice and mineral accents. Delivers plenty of structure, with well-integrated tannins and lively acidity. The wine remains graceful through the long, spicy finish." (94pts WS)
 12 bottles per lot \$2000-3000
- 1011** 12 bottles per lot \$2000-3000
4x3 bottle owc's
- 1012 Vega Sicilia Valbuena - Vintage 2011**
12x3 bottle owc's, 6x1 magnum owc's
"There are more black fruit aromas, subtle spices and hints of complexity, as well as tertiary aromas that are quite classic and turn more balsamic with time in the glass. Again, this is very different from the 2012 Alión, rounder, riper, richer, more polished, mellow, soft, quite exuberant and hedonistic."(94pts)
 Above 36 bottles per lot \$2400-3200
 and 6 magnums





YOUTHFUL BORDEAUX AND BURGUNDY

The youth movement is strong here with 2005s from Angleus, l'Eglise Clinet and Vieux Chateau Certan as well as recent releases from Lafon, Leflaive, Fevre and Le Moine, concluding with a massive 101 bottle lot of Kistler Chardonnays! All wines purchase upon release and kept in professional as well as temperature and humidity-controlled home storage.

1013 Château Angelus - Vintage 2005

St. Emilion

2x6 bottle owc's

"Its dense purple color is followed by an extraordinary perfume of charcoal, espresso roast, blackberries, blueberries, and a hint of wood. In spite of its thick texture, terrific acidity, high tannins, and enormous intensity as well as richness, it is surprisingly approachable, but given how slowly the 1989 and 1990 have aged, I would recommend cellaring it for 8-10 years. It should keep for three decades. A brilliant wine!" (98pts)

12 bottles

per lot \$3500-5000

1014 Château Ducru Beaucaillou - Vintage 1996

St. Julien

1x12 bottle owc

"This wine is remarkable. It is muscular, concentrated, and classic a saturated ruby/purple color a knock-out nose of minerals, licorice, cassis, and an unmistakable lead pencil smell that I often associate with top vintages of Lafite-Rothschild. It is sweet and full-bodied, yet unbelievably rich with no sense of heaviness or flabbiness. The wine possesses high tannin, but it is extremely ripe, and the sweetness of the black currant, spice-tinged Cabernet Sauvignon fruit is pronounced. This profound, backward Ducru-Beaucaillou is a must purchase." (96pts)

12 bottles

per lot \$1800-2400

1015 Château L'Eglise Clinet - Vintage 2005

Pomerol

1x12 bottle owc

"A sensational effort from proprietor Denis Durantou, this 2005 is a compelling wine, but purchasers should wait at least a decade to begin the magical liquid tour. One of the monumental wines of the vintage, it boasts a dense purple color as well as a glorious perfume of caramelized blackberries, blueberries, and raspberries, a hint of toast in the backward, fully integrated oak, full body, and exceptional density and richness. Prodigiously concentrated, this layered, broad Pomerol reveals a seamless integration of acidity, tannin, alcohol, and wood. It is a massive, yet remarkably elegant wine that is as singular as it is exhilarating." (100pts)

12 bottles

per lot \$4000-6000

1016 Vieux Château Certan - Vintage 2005

Pomerol

1x12 bottle owc

"...reveals an inky/blue/purple color along with a rich, sumptuous perfume of black olives, lavender, roasted herbs, licorice, pain grille, and oodles of truffles as well as creme de cassis. In the mouth, hints of chocolate and charcoal also make an appearance along with good acidity, fabulous purity, and a full-bodied, powerful mouthfeel. In keeping with the style of this terroir, the wine is reserved and restrained, but deep. It should develop magnificently, and age for 30-40 years." (95pts)

12 bottles

per lot \$1800-2400

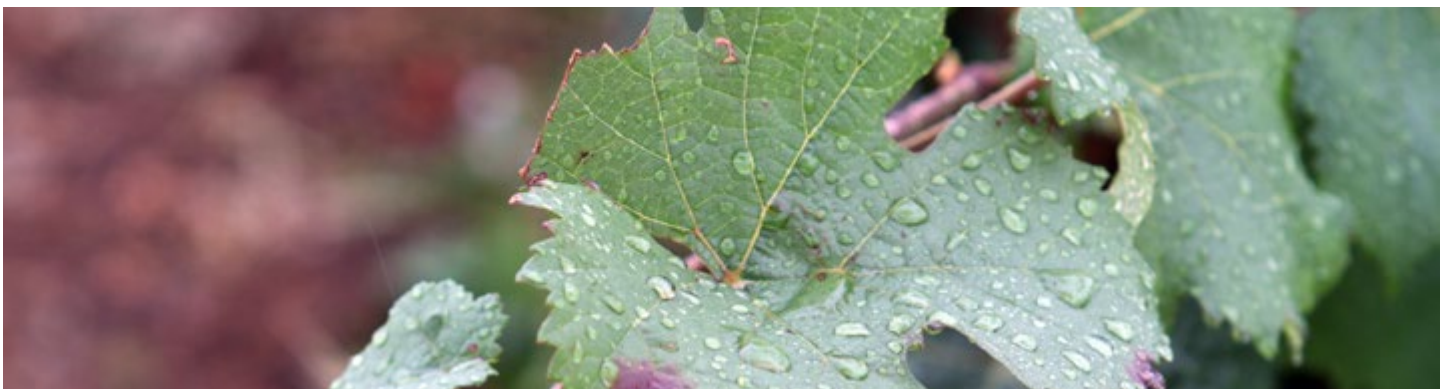



DOMAINE

Propriétaire à Puligny

2002

Produit
de France
N° 05062



Mis en bouteille
à la propriété

Puligny-Montrachet 1^{er} Cru

LES PUCELLES

APPELLATION PULIGNY-MONTRACHET 1^{er} CRU CONTRÔLÉE

DOMAINE LEFLAIVE
PULIGNY-MONTRACHET

DOMAINE

Propriétaire à Puligny

2004

Produit
de France
N° 10633



Mis en bouteille
à la propriété

Puligny-Montrachet 1^{er} Cru

LES PUCELLES

750 ml APPELLATION PULIGNY-MONTRACHET 1^{er} CRU CONTRÔLÉE 13.5%

PROPRIÉTAIRE A PULIGNY-MONTRACHET (CÔTE-D'OR)

Lot: 1023, 1024

ACKER MERRALL & CONNITT
WINE MERCHANTS SINCE 1820
WWW.ACKERWINES.COM



1017 Vosne Romanée - Vintage 2009*Les Suchots, Hudelot-Noellat**1x12 bottle ocb*

"A highly complex and very Vosne nose features mild wood influence along with abundant spice notes on the red currant, plum and black cherry fruit and violet suffused aromas that are very much in keeping with the rich, seductive and velvet-textured flavors that evidence controlled power. This is quite suave but there is fine definition, focus and excellent length. In a word, terrific." (93pts BH)

12 bottles per lot \$1500-2000

1018 Corton Charlemagne*Bonneau du Martray***- Vintage 1992 2lbsl (93pts BH) (8)****- Vintage 2001 (91pts) (12)**

Above 20 bottles per lot \$2200-3000

1019 Meursault - Vintage 2002*Charmes, Comte Lafon*

"Lafon's 2002 Meursault Charmes is exceptional. Its awesome aromatics display spiced oak, peach, apricot, and yellow plum scents. Medium to full-bodied, decadent, and expansive, this intense, decadent wine bursts on the palate with silky, powerful waves of spices and yellow fruits. Even though it has massive richness and a broad-shouldered, muscular character, this beauty also displays graceful elegance." (94-5pts)

12 bottles per lot \$2400-3200

1020 Puligny Montrachet - Vintage 2004*La Richarde, D'Auvenay (Leroy)*

3 bottles per lot \$1100-1500

1021 Puligny Montrachet - Vintage 2007*Clavoillon, Domaine Leflaive*

"A pretty and extremely fresh, bright and expressive nose offers up hints of white flower, peach and apple that precede the clean, intense, precise and energetic medium-bodied flavors that possess good cut and more precision than I usually see with this wine, all wrapped in a mildly austere and wonderfully long finish. This seems to have more "presence" than usual." (89-92pts BH)

12 bottles per lot \$1200-1600

1022 Puligny Montrachet - Vintage 2002*Les Combettes, Domaine Leflaive*

"Softly perfumed, very ripe aromas, in fact this has the ripest fruit of any wine to this point with generous, harmonious and pure flavors that deliver excellent power and richness. This clearly has more in reserve than it's displaying today as the copious dry extract completely coats the palate. This will require a few years in the cellar to fully realize its considerable potential." (90-93pts BH)

12 bottles per lot \$1800-2400

1023 Puligny Montrachet - Vintage 2002*Les Pucelles, Domaine Leflaive*

"Discreet, even reserved hints of honey and white flowers merge seamlessly into ripe, round, sweet yet unbelievably precise middle weight flavors that possess flat out amazing intensity and length. This is potentially as good a Leflaive Pucelles as I have seen since perhaps the phenomenal '82. In short, this is a great effort." (91-94pts BH)

12 bottles per lot \$2200-3000

1024 Puligny Montrachet - Vintage 2004*Les Pucelles, Domaine Leflaive**1tl*

"A mildly reduced nose features honeysuckle and acacia blossom notes introduces sweet, rich and beautifully complex flavors of impressive purity and vibrancy with brilliant length. A terrific effort that has the hallmark softness of Pucelles while retaining a firm and tangy, indeed almost linear finish that displays more minerality than usual." (93pts BH)

12 bottles per lot \$2000-2800

1025 Chablis*Valmur, Fevre***- Vintage 2007 (95pts BH) (12)****- Vintage 2008 (95pts BH) (10)****- Vintage 2009 1x12 bottle owc (12)**

Above 34 bottles per lot \$2000-2600

1026 Corton Charlemagne - Vintage 2005*L. LeMoine**3nl*

12 bottles per lot \$1400-1800

1027 Corton Charlemagne*L. LeMoine***- Vintage 2008 2x6 bottle ocb's (12)****- Vintage 2009 2x6 bottle ocb's (93-95pts) (12)**

Above 24 bottles per lot \$2000-2800



1028 Meursault - Vintage 2007 <i>Les Perrières, L. LeMoine</i> (12) - Vintage 2009 <i>Charmes, L. LeMoine 2x6 bottle ocb's (90-92pt)</i> (12) <i>Les Perrières, L. LeMoine 2x6 bottle ocb's</i> (12) Above 36 bottles per lot \$2400-3200	1033 Kistler Chardonnay - Vintage 2007 <i>Hudson Vineyard</i> (1) - Vintage 2009 <i>Vine Hill (93pts)</i> (8) - Vintage 2010 <i>Durell Vineyard</i> (4) <i>Dutton Ranch</i> (4) <i>Hudson Vineyard</i> (4) <i>Hyde Vineyard</i> (2) <i>Kistler Vineyard</i> (1) <i>McCrea Vineyard</i> (4) <i>Trenton Road House (94pts)</i> (4) - Vintage 2011 <i>Durell Vineyard (93-95pts)</i> (3) <i>Dutton Ranch (93-95pts)</i> (4) <i>Hyde Vineyard 1nl</i> (3) <i>Kistler Vineyard</i> (6) <i>McCrea Vineyard</i> (4) <i>Trenton Road House</i> (4) <i>Vine Hill</i> (3) - Vintage 2012 <i>Dutton Ranch</i> (6) <i>Kistler Vineyard</i> (10) <i>McCrea Vineyard</i> (6) <i>Vine Hill</i> (2) - Vintage 2013 <i>Dutton Ranch</i> (5) <i>Stone Flat Vineyard</i> (1) - Vintage 2014 <i>Dutton Ranch</i> (6) <i>McCrea Vineyard</i> (6) Above 101 bottles per lot \$5500-7000
1029 Puligny Montrachet <i>Les Folatieres, L. LeMoine</i> - Vintage 2005 3tl (12) - Vintage 2008 2x6 bottle ocb's (12) - Vintage 2009 2x6 bottle ocb's (12) Above 36 bottles per lot \$1800-2400	
1030 Chassagne Montrachet - Vintage 2011 <i>En Remilly, Pierre-Yves Colin Morey</i> (12) <i>Les Caillerets, Pierre-Yves Colin Morey 4lbsl</i> (12) Puligny Montrachet - Vintage 2011 Les Folatieres, (12) <i>Pierre-Yves Colin Morey 2nl</i> Above 36 bottles per lot \$2000-2800	
1031 Chassagne Montrachet - Vintage 2009 Les Caillerets, (12) <i>Pierre-Yves Colin Morey 1x12 bottle ocb</i> Meursault - Vintage 2008 Charmes, Pierre-Yves Colin Morey (12) Above 24 bottles per lot \$1600-2200	
1032 Puligny Montrachet - Vintage 2007 <i>Les Folatieres, Sauzet (92pts BH)</i> (12) - Vintage 2009 <i>Les Perrières, Sauzet</i> (12) Above 24 bottles per lot \$1800-2400	





NEW ENGLAND BORDEAUX AND BURGUNDY

This New Englander has been collecting for more than twenty years with a focus on Bordeaux and Burgundy. Bordeaux starts off at 2000 MPH with Ducru Beaucaillou, Haut Brion, La Mission, Margaux and Mouton. Burgundy chimes in with verticals of recent releases from Comte Armand, Montille, Lambrays, Rouget, Grivot and Ponsot. All wines kept in professional as well as temperature and humidity-controlled home storage.

1034 Château Ducru Beaucaillou - Vintage 2000

St. Julien

1x12 bottle owc

"Floral notes intermixed with raspberries; black currants, minerals, and a hint of new oak emerge from the dense purple-colored 2000 Ducru-Beaucaillou. The wine is sweet, dense, and medium to full-bodied, with undeniable elegance and finesse as well as a finish that lasts for 45+ seconds. A wine of remarkable symmetry, balance, elegance, and minerality, it is the Lafite-Rothschild of St. Julien."(94pts)

12 bottles

per lot \$1800-2400

1037 Château Hosanna - Vintage 2005

Pomerol

2x6 bottle owc's

"A thrilling bouquet of subtle menthol intermixed with black raspberries, vanillin, smoke, spring flowers, and a hint of mocha soars from the glass of this blend of 80% Merlot and 20% Cabernet Franc. A small estate producing only 1,200-1,500 cases, this site was previously the tenderloin sector of Château Giraud before it was acquired by Christian Moueix and divided into two vineyards, Hosanna, the better section, and Certan Marzelle."(95pts)

12 bottles

per lot \$1800-2400

1035 Château Haut Brion - Vintage 2000

Graves

"Yet, like a great diplomat, it is a wine of intensity, authority, and measured restraint. A supremely elegant offering, its dense ruby/purple color, and burgeoning perfume of scorched earth, liquid minerals, plums, black currants, cherries, lead pencil, and subtle spicy oak are followed by a delicate yet powerfully flavorful, multi-layered, highly nuanced, and extraordinarily pure and seamless wine."(98pts)

6 bottles

per lot \$3200-4200

1038 Château La Mission Haut Brion - Vintage 2000

Graves

"...possesses everything I could ever want from a terroir that has given me as much hedonistic and intellectual pleasure as any other wine in the world."(100pts)

6 bottles

per lot \$2600-3500

1036 Château Haut Brion - Vintage 2003

Graves

1x6 bottle owc

"...possesses extremely high tannin, but that component is well-concealed by a cascade of mulberry, blackberry, cherry, and plum-like fruit. There is even a hint of figs under the blue and red fruit spectrum. While broad and ripe with a sweet, glycerol mouthfeel as well as a long, powerful, persistent finish, it retains its elegance and nobility."(95pts)

6 bottles

per lot \$1800-2400

1039 Château Leoville Barton

St. Julien

- Vintage 2000 (96pts)

(6)

- Vintage 2003 (98pts WS)

(6)

- Vintage 2005 (96pts WS)

magnum (3)

Above 12 bottles

per lot \$1600-2200

and 3 magnums

1040 Château Leoville Las Cases

- Vintage 2000 St. Julien (100pts WS)

(6)

Château Leoville Poyferre

- Vintage 2000 St. Julien (95pts)

(6)

Above 12 bottles

per lot \$2000-2600



Lot: 1035, 1038

(Additional lots: 366, 375, 472, 820)

1041 Château Margaux - Vintage 2000*Margaux*

"There is great intensity, compelling purity, a multi-layered, full-bodied palate, and a finish that goes on for nearly 70+ seconds. Bottled naturally, with no filtration, it is a monumental example of the elegance and power that symbolize this extraordinary vineyard. A tour de force in winemaking, many of my colleagues predicted, far earlier than me, that it would be the wine of the vintage." (100pts)

6 bottles per lot \$4000-6000

1042 Château Montrose*St. Estephe*

- Vintage 2000 (96pts) (6)

- Vintage 2003 (97pts) (6)

- Vintage 2003 (97pts) magnum (3)

Above 12 bottles per lot \$2600-3800
and 3 magnums

1043 Château Mouton Rothschild - Vintage 2000*Pauillac*

"The wine offers a saturated ruby/purple color in addition to reticent but promising aromas of toast, coffee, licorice, Crème de cassis, and roasted nuts. Dense, chewy, and backward, with tremendous purity and density in addition to obvious toasty oak, it is full-bodied, powerful, tannic, and backward. Twenty-four to 48 hours of aeration only hints at its ultimate potential. This blockbuster will be exceptionally long-lived." (97pts)

6 bottles per lot \$7500-10000

1044 Château Pontet Canet - Vintage 2003*Pauillac**1x12 bottle owc*

"Deep purple to the rim with a glorious nose of scorched earth, black currant jam, smoke, licorice, and roasted meats, it is full-bodied, incredibly powerful..." (95pts)

18 bottles per lot \$1500-2000

1045 Les Forts de Latour - Vintage 2003*Pauillac**1x12 bottle owc*

"...possesses a dense ruby/plum/purple color in addition to notions of cold steel, lead pencil shavings, and crème de cassis. Full-bodied, opulent, heady, rich, and lush, it can be drunk now or cellared for 15+ years." (92pts)

12 bottles per lot \$1600-2200

1046 Les Forts de Latour - Vintage 2009*Pauillac**1x12 bottle owc*

"Possibly the best second wine ever made at Latour (and I love how the 1982 is drinking at age 30), the 2009 Les Forts de Latour is composed of two-thirds Cabernet Sauvignon and the rest Merlot blended with a tiny dollop of Petit Verdot, and finished at 13.5% alcohol. Juicy notes of crème de cassis, licorice, camphor, smoke and crushed rocks are followed by a rich, unctuously textured, thick, juicy, exceptionally pure, long wine. This beauty will be at its finest in several years and should keep for three decades." (95pts)

12 bottles per lot \$1800-2400

1047 Pavillon Rouge du Château Margaux*Margaux*

- Vintage 2000 (94pts WS) (6)

- Vintage 2005 (91pts) (6)

Above 12 bottles per lot \$1400-1800

1048 Vieux Château Certan*Pomerol*

- Vintage 2000 (95pts) (6)

- Vintage 2004 (93pts) magnum (3)

Above 6 bottles per lot \$1400-1800
and 3 magnums

1049 Chambertin

- Vintage 2009 Clos de Bèze, A. Burguet (4)

Gevrey Chambertin

- Vintage 2005 En Billard, A. Burguet 1x12bottle ocb (12)

Above 16 bottles per lot \$1100-1600

1050 Pommard*Clos des Epeneaux, Comte Armand*

- Vintage 2005 1x6 bottle owc (94pts BH) (6)

- Vintage 2009 (94pts BH) (6)

- Vintage 2010 (95pts BH) (6)

Above 18 bottles per lot \$1700-2200





Lot: 1055, 1056

WORLD'S LEADING WINE AUCTIONEERS



ACKERS MERRALL & CONDIT
WINE MERCHANTS SINCE 1820
WWW.ACKERSWINES.COM

- 1051 Clos Vougeot**
- Vintage 2005 *Domaine de Montille* **magnum (1)**
(91-94pts)
Corton
- Vintage 2005 *Clos du Roi,* **magnum (1)**
Domaine de Montille (91-93pts)
- Vintage 2010 *Clos du Roi,* **(4)**
Domaine de Montille (93-95pts)
Nuits St. Georges
- Vintage 2005 *Clos des Grandes Vignes,* **(3)**
Domaine de Montille
Pommard
- Vintage 2003 *Les Pezerolles,* **(6)**
Domaine de Montille (89-92pts BH)
- Vintage 2003 *Les Rugiens,* **(6)**
Domaine de Montille
- Vintage 2004 *Les Pezerolles,* **(3)**
Domaine de Montille 3lbsl
Volnay - Vintage 2003
Champans, Domaine de Montille **(6)**
Les Taillepeids, Domaine de Montille **(6)**
 Above 34 bottles per lot \$2200-3200
 and 2 magnums

- 1052 Clos des Lambrays**
Domaine des Lambrays
- Vintage 2005 *(94pts BH)* **(3)**
- Vintage 2005 *(94pts BH)* **magnum (3)**
- Vintage 2008 *(93pts BH)* **(3)**
- Vintage 2008 *(93pts BH)* **magnum (1)**
- Vintage 2009 *(93pts BH)* **half-bottle (6)**
- Vintage 2009 *Inc (93pts BH)* **(6)**
- Vintage 2009 *(93pts BH)* **magnum (2)**
- Vintage 2010 *(94pts BH)* **(3)**
 Above 6 half-bottles, 15 per lot \$3800-5000
 Bottles and 6 magnums

- 1053 Échézeaux**
E. Rouget
- Vintage 2007 **(2)**
- Vintage 2008 *(92-93pts)* **(3)**
- Vintage 2009 *(93-95pts)* **(3)**
- Vintage 2010 *(90-93pts BH)* **(4)**
 Above 12 bottles per lot \$3800-5000

- 1054 Vosne Romanée**
Cros Parantoux, E. Rouget
- Vintage 2007 *(92pts JK)* **(2)**
- Vintage 2008 *(93-94pts)* **(3)**
 Above 5 bottles per lot \$3000-4000

- 1055 Vosne Romanée - Vintage 2009**
Cros Parantoux, E. Rouget
"...flows onto the palate with seamless fruit. This is a gorgeous, expansive wine that shows off tons of pedigree and class. The fruit builds with notable intensity and depth towards a soft, caressing finish of nearly indescribable beauty." (94-97pts)

3 bottles per lot \$2600-3500

- 1056 Vosne Romanée - Vintage 2010**
Cros Parantoux, E. Rouget
"Brooding, musky aromas of plum, minerals and smoke. Rich, fleshy and broad; not as obviously sweet as the Echezeaux but saturates the entire mouth with fruit, oak and mineral flavors. Builds in sweetness on the back end, with the oakiness carrying through." (93+pts VM)

4 bottles per lot \$3500-4800

- 1057 Vosne Romanée**
Les Beaux Monts, E. Rouget
- Vintage 2007 **(2)**
- Vintage 2008 **(3)**
- Vintage 2010 **(4)**
 Above 9 bottles per lot \$2200-3000



1058 Clos Vougeot

- Vintage 2002 *J. Grivot* (3)
- Vintage 2005 *J. Grivot* (94pts BH) (2)
- Vintage 2008 *J. Grivot* (94pts BH) (2)
- Vintage 2009 *J. Grivot* (95pts BH) (3)

Échézeaux

- Vintage 2001 *J. Grivot* (92pts BH) (3)
- Vintage 2002 *J. Grivot* (93-95pts) (3)
- Vintage 2005 *J. Grivot* (94pts BH) (2)
- Vintage 2008 *J. Grivot* (94pts BH) (2)
- Vintage 2009 *J. Grivot* (95pts) (3)

Richebourg

- Vintage 2002 *J. Grivot* (95+? IWC) (3)
- Vintage 2008 *J. Grivot* (95pts BH) (3)

Above 29 bottles per lot \$6000-8000

1058A Nuits St. Georges

- Vintage 2001 *Les Charmois, J. Grivot* half-bottle (6)
- Vintage 2002 *Les Boudots, J. Grivot* (3)
- Vintage 2005 *Les Boudots, J. Grivot* (92pts BH) (1)
- Vintage 2005 *Les Charmois, J. Grivot* (1)
- Vintage 2005 *Les Roncieres, J. Grivot* (2)
- Vintage 2008 *Les Boudots, J. Grivot* (3)
- Vintage 2009 *Les Boudots, J. Grivot* (3)
- Vintage 2010 *Les Charmois, J. Grivot* (6)

Vosne Romanée

- Vintage 2001 *Les Beaux Monts, J. Grivot* (3)
- Vintage 2002 *J. Grivot* (3)
- Vintage 2002 *Les Beaux Monts, J. Grivot* (3)
- Vintage 2005 *Les Beaux Monts, J. Grivot* (1)
- Vintage 2008 *J. Grivot* (6)
- Vintage 2008 *Les Beaux Monts, J. Grivot* (3)
- Vintage 2009 *J. Grivot* (4)
- Vintage 2009 *Les Beaux Monts, J. Grivot* (2)

Above 6 half-bottles per lot \$3200-4200
and 44 bottles

1059 Clos de la Roche

Vieilles Vignes, Ponsot

- Vintage 2001 (92pts BH) (1)
- Vintage 2006 (97pts) (2)
- Vintage 2006 *nl* (97pts) magnum (1)
- Vintage 2007 (95pts) (2)
- Vintage 2008 (96pts) (2)
- Vintage 2008 *nl* (96pts) magnum (1)
- Vintage 2009 (96pts BH) (4)
- Vintage 2009 (96pts BH) magnum (2)
- Vintage 2010 (95-97pts BH) (3)

Above 14 bottles per lot \$6000-8000
and 4 magnums

1060 Griottes Chambertin

Ponsot

- Vintage 2001 (90pts BH) (2)
- Vintage 2009 (94pts BH) (4)
- Vintage 2010 (92-95pts BH) (3)

Above 9 bottles per lot \$1700-2200





A TREASURE TROVE OF BORDEAUX AND CALI GEMS

This collector has been had it for nearly thirty years and kept everything in custom built refrigerated wine cellars. He caught the wine bug after having a bottle of 1982 La Mission and decided to load up on the 1990 vintage soon after. Most of the Bordeaux were purchased as futures and many of the California wines came directly from mailing lists. Bordeaux highlights include several vintages of Angelus, 2008 Ducru Beaucaillou, 2004 Haut Brion, 2001 Pavie, 2009 and 2010 Pontet Canet while Cali counters with Dominus from 1990 to 2008 as well as Hundred Acre, Shafer, Sloan, Alban and Sine Qua Non.

1061 Château Angelus - Vintage 1998*St. Emilion*

"...kept pace with the 1990 at a recent vertical. Finer and more reserved, but its structure is undeniable, and its finish very long. A fine, refined and distinguished Angelus that will be around a long time." (95pts JK)

8 bottles per lot \$1800-2400

1062 Château Angelus - Vintage 2003*St. Emilion**1x12 bottle owc*

"Kudos to proprietor Hubert Bouard, who has been making brilliant wines at this estate since the mid- to late-1980s. A blend of 58% Cabernet Franc and 42% Merlot, the beautiful 2003 (14% alcohol; 6,500 cases produced) is somewhat tightly knit, but it reveals a perfumed nose of rose petals, blackberries, menthol, and cedar." (93pts)

9 bottles per lot \$2000-2600

1063 Château Angelus - Vintage 2004*St. Emilion**1x12 bottle owc*

"...is one of the strongest wines of the vintage. A deep blue/purple hue is accompanied by classic aromas of smoky blueberries and blackberries as well as incense and floral notes in the background. A beautiful texture, opulence, flamboyance, and purity characterize this stunningly deep, full-bodied effort, another great success from proprietor Hubert de Bouard." (95pts)

12 bottles per lot \$2400-3200

1064 Château Angelus - Vintage 2006*St. Emilion**Inc*

"...boasts an inky/purple color as well as a sumptuous bouquet of creosote, blueberry pie, espresso roast, blackberries, and graphite. Extremely full-bodied and stunningly rich with a multi-layered texture, sweet tannin, and a 45-second finish, this exceptional 2006 is one of the great wines of St.-Emilion." (95pts)

12 bottles per lot \$2600-3500

1065 Château Ducru Beaucaillou - Vintage 2008*St. Julien**1x12 bottle owc*

"Spring flowers, crushed rocks, creme de cassis and some subtle oak are followed by a full-bodied, concentrated wine that transcends the vintage character in its power, richness, and aging potential. It also exhibits tremendous precision, purity, and depth of character." (95+pts)

12 bottles per lot \$1200-1600

1066 Château Haut Brion - Vintage 2004*Graves**12scl*

"Wonderful aromas of dried flowers, currant, berries and mineral. Full-bodied, yet reserved and refined. Lovely texture, with a pure silk feel. Seamless and beautiful. Great length. Even better than from barrel." (95pts WS)

12 bottles per lot \$3500-5500

1067 Château La Mission Haut Brion*Graves***- Vintage 1990 nl (99pts) (1)****- Vintage 1995 2lbls, 2scl (91pts) (2)****- Vintage 2001 (92+?pts IWC) (1)****- Vintage 2003 (94pts) (3)****- Vintage 2004 (91pts WS) (1)**

Above 8 bottles per lot \$2000-2600



1068 Château Lafite Rothschild
Pauillac
 - **Vintage 1990** *1tl, 2sdc (96pts)* (2)
 - **Vintage 2001** *(94pts)* (1)
 - **Vintage 2004** *(95pts)* (1)
 Above 4 bottles per lot \$2000-2800

1069 Château Latour
Pauillac
 - **Vintage 1989** *vhs, lbsl, nl (92pts WS)* (1)
 - **Vintage 1999** *2sdc (94pts)* (2)
 - **Vintage 2001** *scl (95pts)* (1)
 - **Vintage 2004** *(95pts)* (1)
 Above 5 bottles per lot \$1800-2600

1070 Château Leoville Las Cases
St. Julien
 - **Vintage 2001** *1lscl, 1lstl, 1x12 bottle owc (93pts)* (12)
 - **Vintage 2002** *1x12 bottle owc (95pts)* (12)
 Above 24 bottles per lot \$2600-3500

1071 Château Mouton Rothschild
Pauillac
 - **Vintage 1988** *vhs, lbsl, nc, scc (94pts WS)* (1)
 - **Vintage 1989** *2ts, 1lbsl, 1tl (91pts WS)* (2)
 - **Vintage 1990** *vhs, lbsl, wc (90+?pts IWC)* (1)
 - **Vintage 1993** *lscl, lwrl (90pts)* (1)
 - **Vintage 2001** *(94pts WS)* (1)
 - **Vintage 2004** *(93pts WS)* (1)
 Above 7 bottles per lot \$3000-4000

1072 Château Mouton Rothschild - Vintage 2004
Pauillac
8lscl, 3nl
"Beautiful aromas of crushed berries and chocolate, with hints of Indian spices. Full-bodied, with silky, velvety tannins and a long, caressing finish. A lovely wine for the vintage. This is the first wine from the new winemaking team at Mouton and is showing really well." (93pts WS)
 10 bottles per lot \$2800-4500

1073 Château Pavie - Vintage 2001
St. Emilion
1x12 bottle owc
"The inky/ruby/purple-colored 2001 exhibits a tight but promising nose of crushed stones, a liqueur of blackberries, cherries, and black currants, and subtle smoke and licorice in the background. Powerful, with impressive elegance, fine harmony among its elements, a multi-layered texture, it has a finish that lasts for 50+ seconds. A profound effort for the vintage, it is an example of a perfectionist proprietor pushing the envelope of quality." (96pts)
 12 bottles per lot \$2000-2800

1074 Château Pichon Lalande - Vintage 2006
Pauillac
1x12 bottle owc
"This blend of 64% Cabernet Sauvignon and 36% Merlot no Petit Verdot was included in the final blend exhibits a dense purple color as well as abundant aromas of chocolate, coffee, cedar, black currants, and a subtle touch of smoke, a rich, savory, full-bodied mouthfeel, plump, fleshy fruit, and a superb finish." (95pts)
 12 bottles per lot \$1000-1400

1075 Château Pontet Canet
Pauillac
 - **Vintage 2000** *12lstl, 1x12 bottle owc (93pts WS)* (12)
 - **Vintage 2005** *1x12 bottle owc (96+pts)* (12)
 - **Vintage 2006** *1x12 bottle owc (95+pts)* (12)
 Above 36 bottles per lot \$3000-4200

1076 Château Pontet Canet - Vintage 2009
Pauillac
1x12 bottle owc
"...offers up notes of incense, graphite, smoke, licorice, creme de cassis and blackberries. A wine of irrefutable purity, laser-like precision, colossal weight and richness, and sensational freshness, this is a tour de force in winemaking that is capable of lasting 50 or more years." (100pts)
 12 bottles per lot \$1800-2400



1077 Château Pontet Canet - Vintage 2010*Pauillac**1x12 bottle owc*

"An astounding, compelling wine with the classic Pauillac nose more often associated with its cross-street neighbor, Mouton-Rothschild, creme de cassis, there are also some violets and other assorted floral notes. The wine has off-the-charts massiveness and intensity but never comes across as heavy, overbearing or astringent. The freshness, laser-like precision, and full-bodied, massive richness and extract are simply remarkable to behold and experience. It is very easy, to become jaded tasting such great wines from a great vintage, but it is really a privilege to taste something as amazing as this." (100pts)

18 bottles per lot \$2400-3200

1078 Château d'Yquem - Vintage 1975*Sauternes**4vhs, 4bsl, 4lsl, 1spc, 4wc, 3 dark amber color,**1 light mahogany color*

"The nose has it all - a Marilyn of a wine the nose is so thick it exudes richness so many things going on, adjectives would do it a disservice honey, baked something, Crème brulee, grilled almonds, orange peel/flowers loads of caramel and full of structure fabulous spice and alcohol on the finish honey flavors and hints of apricots outstanding, huge, lingering." (99pts JK)

4 bottles per lot \$2200-3000

1079 Château d'Yquem*Sauternes***- Vintage 1986 ts (98pts) (1)****- Vintage 1988 (99pts) (1)****- Vintage 1989 (97pts) (1)****- Vintage 1990 1bn (99pts) (3)****- Vintage 1993 bn, bsl, lsl (1)****- Vintage 1996 (95pts) half-bottle (3)**Above 3 half-bottles per lot \$2000-2600
and 7 bottles**1080 Château d'Yquem***Sauternes***- Vintage 1997 1x12 half bottle owc half-bottle (12)**
*(96pts)***- Vintage 1998 1x12 half bottle owc half-bottle (12)**
(91pts)

Above 24 half-bottles per lot \$2000-2800

1081 Château d'Yquem - Vintage 2005*Sauternes**2x12 half bottle banded owc's (95-98pts)*

24 half-bottles per lot \$2600-3200

1082 Châteauneuf du Pape - Vintage 2006*Château Rayas**1x12 bottle ocb*

"...offers a deep ruby color as well as opulent, fleshy, kirsch and black raspberry characteristics along with hints of spring flowers and loamy soil. A sexy, showy, beautifully balanced, silky effort, it is already approachable, and should drink well for two decades." (93pts)

12 bottles per lot \$3500-4500

1083 Châteauneuf du Pape*Chimere, Clos St. Jean***- Vintage 2010 1x1 magnum owc (98+pts) magnum (1)****- Vintage 2012 1x1 magnum owc (99pts) magnum (1)**

Above 2 magnums per lot \$4000-6000

1084 Côte Rôtie*Château d'Ampuis, E. Guigal***- Vintage 2004 1x6 bottle owc (93pts) (6)****- Vintage 2005 1x6 bottle owc (94-96pts) (6)****- Vintage 2007 1x6 bottle owc (93pts) (5)****- Vintage 2009 (6)**

Above 23 bottles per lot \$2200-3000

1085 Barbaresco - Vintage 2001*Sori Tilden, Gaja**1x6 bottle owc*

"...is a sensational effort. A Pauillac from Napa, it reveals classic aromas of high quality unsmoked cigar tobacco intermixed with graphite, creme de cassis, licorice, and spice. Fabulously rich and complex, with stunning concentration, a terrific mouthfeel, and amazing opulence as well as length, this brilliant Cabernet Sauvignon should provide pleasure for 25-30 years." (95pts)

6 bottles per lot \$1500-2000

1086 Caymus Cabernet Sauvignon*Special Selection***- Vintage 2002 (96pts) (1)****- Vintage 2004 (95pts) (1)****- Vintage 2005 (94pts) (2)****- Vintage 2006 (94pts WS) (3)****- Vintage 2008 6sdc, 1x6 bottle owc (8)**

Above 15 bottles per lot \$1600-2200

1087 Dominus
 - Vintage 1990 *lbsl* (95pts) (1)
 - Vintage 1991 *lscl, sdc* (98pts) (1)
 - Vintage 1992 *Issos* (95pts) (3)
 - Vintage 1994 (99pts) (4)
 - Vintage 1996 (95pts) (4)
 - Vintage 1997 (94pts) (3)
 - Vintage 2001 (95pts) (1)
 - Vintage 2002 (96pts) (6)
 Above 23 bottles per lot \$3800-5000

1088 Dominus - Vintage 2003
2x6 bottle owc's
"A big, sweet nose of roasted coffee, Provencal herbs, black currants, cherry jam, plums, allspice, and forest floor is followed by a spicy, rich, full-bodied, fragrant, intense wine. The tannins are sweet, but noticeable in this beautifully complex, strikingly aromatic 2003."(95pts)
 12 bottles per lot \$1200-1600

1089 Dominus
 - Vintage 2005 *1x6 bottle owc* (95+pts) (6)
 - Vintage 2006 *1x6 bottle owc* (96pts) (6)
 Above 12 bottles per lot \$1400-1800

1090 Dominus - Vintage 2007
2x6 bottle owc's
"...the quintessential model of haute couture, is pure elegance exhibiting a seamless integration of wood, tannin, alcohol and acidity as well as a complex bouquet of cedar, new saddle leather, sweet kirsch, black currant and plum fruit and a notion of licorice."(98pts)
 12 bottles per lot \$2000-2800

1091 Dominus - Vintage 2008
3x6 bottle owc's
"Made in a more masculine style, the 2008 Dominus has all of that along with bigger body and more structure, fat, density and texture. Both are brilliant wines and they represent the finest back-to-back vintages for Dominus since 2001 and 2002 or 1990 and 1991. Both the 2007 and 2008 Dominus should drink well for 25-30 years."(99pts)
 18 bottles per lot \$2000-2600

1092 Hundred Acre Cabernet Sauvignon
Kayli Morgan Vineyard
 - Vintage 2005 *1x3 bottle owc* (96-99pts) (3)
 - Vintage 2006 *1x3 bottle owc* (99pts) (3)
 - Vintage 2007 *1x3 bottle owc* (100pts) (3)
 - Vintage 2008 *1x3 bottle owc* (96+pts) (3)
 Above 12 bottles per lot \$3200-4200

1093 Shafer Cabernet Sauvignon
Hillside Select
 - Vintage 1995 *nl, sdc* (99pts) (1)
 - Vintage 1996 *1nl* (98pts) (4)
 - Vintage 1997 *1x6 bottle owc* (99pts) (6)
 Above 11 bottles per lot \$2600-3500

1094 Shafer Cabernet Sauvignon - Vintage 2001
Hillside Select
3lstl, 1nl, 1x6 bottle owc
" is a big wine (14.9% natural alcohol), but the alcohol is buried beneath an avalanche of creme de cassis, wood smoke, toast, licorice and spring flower characteristics. Super full-bodied with fabulous fruit purity, a broad, expansive mouthfeel, lots of glycerin and a huge upside, this 2001 is still an infant at age ten, but it is approachable as well as compelling to smell and taste. It has at least another three decades of aging potential ahead of it and is one of the great young, legendary classics from Napa Valley."(100pts)
 10 bottles per lot \$3000-4200

1095 Shafer Cabernet Sauvignon - Vintage 2002
Hillside Select
6nl
"A dark purple color is accompanied by a gorgeously powerful nose of pure Crème de cassis, pain grill, flowers, licorice, and spice box. Full-bodied with multiple dimensions, superb purity, layers of fruit, and a blockbuster finish, it is an amazing offering."(100pts)
 6 bottles per lot \$1800-2600

1096 Shafer Cabernet Sauvignon
Hillside Select
 - Vintage 2003 *1x6 bottle owc* (95pts) (6)
 - Vintage 2004 (99pts) (6)
 Above 12 bottles per lot \$2400-3000

1097 Shafer Cabernet Sauvignon
Hillside Select
 - Vintage 1999 (97pts) (5)
 - Vintage 2005 (97pts) (5)
 Above 10 bottles per lot \$2000-2600



1098 Shafer Cabernet Sauvignon - Vintage 2006
Hillside Select
1x6 bottle owc, 1x1 double magnum owc
"...is a stunningly rich effort displaying notes of licorice, cassis, camphor and subtle toast along with a full-bodied, powerful texture and richness. Very pure with surprisingly sweet tannins for a 2006, it's long finish lasts over 40 seconds."(96pts)
 Above 6 bottles, 1 magnum per lot \$2000-3000
 and 1 double magnum

1099 Shafer Cabernet Sauvignon - Vintage 2007
Hillside Select
1x6 bottle owc
"It takes concentration, graciousness and complexity to its highest level in Napa Valley. An inky/blue/purple color is followed by sweet aromas of blueberries, blackberries, charcoal and subtle toast. The wine possesses fabulous concentration, a seamless/flawless personality, a textbook integration of alcohol, wood, tannin and acidity, an almost endless finish and a voluptuous texture."(98+pts)
 Above 6 bottles per lot \$2200-3000
 and 1 magnum

1100 Sloan Red - Vintage 2007
1x6 bottle owc
"A world-class, perfumed nose of charcoal, espresso roast, white chocolate, black currants, sweet plums, Asian soy and a Grave-like scorched earth aroma soars from the glass of this dense purple-colored wine. Full-bodied and seamlessly constructed with a multidimensional mouthfeel as well as a phenomenal finish, this 2007 carries considerable tannin, but at present it is concealed by the wine's luxurious levels of fruit, glycerin and intensity."(100pts)
 6 bottles per lot \$3000-4000

1101 Alban Vineyards Red
 - **Vintage 2006 Pandora** (2)
 - **Vintage 2007 Pandora** (2)
 - **Vintage 2011 Pandora** (1)
Alban Vineyards Syrah
 - **Vintage 2000 Reva** (1)
 - **Vintage 2003 Lorraine Vineyard (99pts)** (1)
 - **Vintage 2004 Lorraine Vineyard (99pts)** (1)
 - **Vintage 2005 Lorraine Vineyard (100pts)** (1)
 - **Vintage 2006 Lorraine Vineyard (100pts)** (2)
 - **Vintage 2012 Patrina** (2)
 Above 13 bottles per lot \$1600-2200

1102 Alban Vineyards Syrah
Reva
 - **Vintage 2002 3lscl (95pts)** (3)
 - **Vintage 2003 nl (98pts)** (1)
 - **Vintage 2004 (96pts)** (3)
 - **Vintage 2005 (96pts)** (2)
 - **Vintage 2006 (100pts)** (8)
 - **Vintage 2007 (96pts)** (3)
 - **Vintage 2009** (5)
 - **Vintage 2009** magnum (1)
 - **Vintage 2010 (94-96pts)** (5)
 Above 30 bottles per lot \$3500-4500
 and 1 magnum

1103 Sine Qua Non Grenache
 - **Vintage 2010 Stockholm Syndrome** (3)
1x6 bottle custom owc (100pts)
Sine Qua Non Syrah
 - **Vintage 2010 Stockholm Syndrome** (3)
1x6 bottle custom owc (100pts)
 Above 6 bottles per lot \$3000-4000

1104 Sine Qua Non Grenache
 - **Vintage 2006 Raven Series, No. 1 (98pts)** (1)
 - **Vintage 2006 Raven Series, No. 6 & 7 (98pts)** (1)
 - **Vintage 2006 Raven Series, No. 9 (98pts)** (1)
 - **Vintage 2007 Pictures (95-97pts)** (3)
 - **Vintage 2011 Dark Blossom (97pts)** (3)
Sine Qua Non Syrah - Vintage 2005
Atlantis Fe 203 1A (100pts) (1)
Atlantis Fe 203 1B (100pts) (1)
Atlantis Fe 203 1C (100pts) (2)
 Above 13 bottles per lot \$3000-4000

1105 Sine Qua Non Grenache
 - **Vintage 2008**
The Line (95pts) (4)
 - **Vintage 2012**
Stein (96-99pts) (6)
 Above 10 bottles per lot \$2000-2600

1106 Sine Qua Non Syrah
 - **Vintage 2008**
B 20 (94-96+pts) (6)
 - **Vintage 2011**
Dark Blossom (99pts) (6)
 Above 12 bottles per lot \$2400-3200



Lot: 1103
(Additional lot: 896)

WORLD'S LEADING WINE AUCTIONEERS



ACKER MERRALL & CONDIT
WINE MERCHANTS SINCE 1820
WWW.ACKERWINES.COM

1107 Sine Qua Non Syrah - Vintage 2007*Labels*

"...displays a beautiful bouquet of graphite, spring flowers, blueberries, blackberries, and wood spice. It possesses fabulous fruit, layers of silky tannin, and good acidity all seamlessly melded into the wine's structure. Already delicious, it should put on weight and add additional nuances after bottling." (95-98pts)

12 bottles per lot \$2400-3200

1108 Sine Qua Non Syrah - Vintage 2006

Raven Series, No. 3 (96pts) (6)

Raven Series, No. 4 (96pts) (5)

Raven Series, No. 5 (96pts) (8)

Above 19 bottles per lot \$4000-5500

1109 Sine Qua Non Syrah - Vintage 2012*Stock*

"Showing the purity and suppleness of the vintage, yet with no lack of concentration, depth or richness, it gives up fabulous cassis, black raspberry, smoked meats and violet-like aromas and flavors that continue to change in the glass. In short, it's a rock-star Syrah that could come from nowhere else." (97-99pts)

6 bottles per lot \$1200-1500

1110 Sine Qua Non White - Vintage 2012*In The Abstract*

"It sports a slightly darker color than the Chardonnay and offers up incredible notes of caramelized peaches, poached apples, white flowers and crushed rock that flow seamlessly to a full-bodied, decadent, yet classy and graceful feel on the palate. It's a classic effort that doesn't pull any punches, yet also never seems hot, heavy or puts a foot wrong. Enjoy this beauty over the coming decade or more." (97pts)

12 bottles per lot \$1800-2400

1111 Cayuse Syrah*Bionic Frog*

- **Vintage 2004 2lsl, 1tl (99pts)** (3)

- **Vintage 2005 (95pts WS)** (1)

- **Vintage 2006 1nl (96pts WS)** (4)

- **Vintage 2007 (95pts WS)** (2)

- **Vintage 2008 (97pts)** (4)

- **Vintage 2009 (94pts WS)** (3)

Above 17 bottles per lot \$3200-4200

1112 Charles Smith Syrah**- Vintage 2005**

Heart (3)

Old Bones (2)

Skull (2)

- Vintage 2006

Royal City (2)

- Vintage 2007

Heart (2)

Skull (2)

- Vintage 2008

Royal City 1nl (9)

- Vintage 2009

Royal City (6)

Above 28 bottles per lot \$2000-2800

1113 Quilceda Creek Cabernet Sauvignon

- **Vintage 1997 (94pts)** (1)

- **Vintage 1998 (95pts)** magnum (1)

- **Vintage 2000 (94pts)** (1)

- **Vintage 2001 (98pts)** (3)

- **Vintage 2002 (100pts)** (3)

- **Vintage 2003 (100pts)** (2)

- **Vintage 2004 (99pts)** (4)

- **Vintage 2004 (99pts)** magnum (2)

- **Vintage 2005 (100pts)** (3)

- **Vintage 2006 (99pts)** (2)

- **Vintage 2007 (100pts)** (3)

- **Vintage 2008 (99pts)** (3)

Above 25 bottles per lot \$3500-5000
and 3 magnums





Lot: 1122

GOLDEN STATE GOODNESS

More California goodies here including Phelps, Kongsgaard, Screaming Eagle, Kistler, and Martinelli. All wines ideally stored.

1114 Joseph Phelps Cabernet Sauvignon - Vintage 2010

Backus Vineyard

4x6 bottle owc's

"Espresso, mocha, cloves, violets and plums all meld together in the 2010 Cabernet Sauvignon Backus Vineyard. Rich, sumptuous and layered, the 2010 boasts tons of depth and pure structure." (96pts VM)

24 bottles per lot \$2800-3500

1115 Joseph Phelps Cabernet Sauvignon - Vintage 2011

Backus Vineyard 2x6 bottle owc's (91-93pts) (12)

Napa Valley (12)

Joseph Phelps Winery

- Vintage 2011 Insignia 2x6 bottle owc's (90-93pts) (12)

Above 36 bottles per lot \$2200-3200

1116 Joseph Phelps Cabernet Sauvignon - Vintage 2012

Backus Vineyard

2x6 bottle owc's

"...its dense purple color is followed by notes of acacia flowers, blueberry and blackberry liqueur, smoky charcoal and graphite, and a lavish, full-bodied, powerful, concentrated style with a boatload of tannin." (96+pts)

12 bottles per lot \$1400-1800

PARCEL LOTS 1117-1118

1117 Kongsgaard Cabernet Sauvignon - Vintage 2008

"...is more monolithic, offering dark fruits, hints of espresso roast and chocolate, and sweet tannins." (90-92pts)

24 bottles per lot \$1800-2400

1118 24 bottles per lot \$1800-2400

1119 Kongsgaard Cabernet Sauvignon - Vintage 2010

"...explodes from the glass with juicy dark cherries, tobacco, plums, spices and grilled herbs. Despite its considerable concentration, the 2010 is quite compact." (94+pts)

18 bottles per lot \$2400-3200

1120 Kongsgaard Cabernet Sauvignon - Vintage 2013

"...is sensational. This looks to be great stuff, but needs another 3-4 years of cellaring to show its full potential. Layers of ripe blackcurrant fruit and again some dusty, earthy minerality are present, and the wine shows plenty of blackberry and cassis." (94+pts)

18 bottles per lot \$1800-2400

1121 Kongsgaard Cabernet Sauvignon

Kings Farm

- Vintage 2009 (12)

- Vintage 2010 (12)

Above 24 bottles per lot \$1700-2200

1122 Screaming Eagle Cabernet Sauvignon - Vintage 1994

3bn, 1x3 bottle owc

"...smorgasbord of black fruits, along with a subtle dosage of toasty oak and minerals. Full-bodied, with a seamless, lush texture finish lasts for 35 seconds remarkably sweet, lavishly rich, opulently-textured, super-extracted black currant and black cherry fruitiness admirably pure, layered, velvety, and accessible." (94pts)

3 bottles per lot \$6500-8500

1123 Kistler Pinot Noir - Vintage 2008

cuvée Elizabeth, Bodega Headlands

"From the coldest parcel of four cool terroirs, the stunning 2008 Pinot Noir Bodega Headlands cuvée Elizabeth boasts copious aromas of boysenberries, black raspberries, spring flowers, sweet earth and hints of graphite as well as spice box. Broad, savory and full-bodied with impressive purity..." (96pts)

16 bottles per lot \$2200-2800

- 1124 Kistler Pinot Noir - Vintage 2011**
cuvée Natalie, Silver Belt
"High-pitched aromas of raspberry, cherry-cola, incense and fresh rose, with a zesty mineral nuance adding lift. Juicy, sharply delineated red berry and floral pastille flavors are given spine by tangy acidity. Expands with air, leaving sexy floral pastille and spicecake notes behind on the strikingly long finish." (94pts VM)
 12 bottles per lot \$1100-1500
- 1125 Kistler Pinot Noir**
Kistler Vineyard
 - Vintage 2008 (12)
 - Vintage 2009 (95pts) (12)
 - Vintage 2010 (93pts) (12)
 Above 36 bottles per lot \$2400-3200
- 1126 Kistler Pinot Noir**
Kistler Vineyard
 - Vintage 2010 (93pts) (12)
 - Vintage 2011 (12)
 - Vintage 2012 (90-92pts) (12)
 Above 36 bottles per lot \$2600-3500
- 1127 Kistler Pinot Noir - Vintage 2011**
Kistler Vineyard
"A heady, complex bouquet evokes black raspberry and boysenberry preserves, smoky Indian spices and cola. Lush, palate-staining dark berry fruit flavors show liqueur-like depth and power, with notes of star anise and candied flowers adding complexity and lift. The sweet, seamless finish goes on and on, leaving spicecake, mineral and rose pastille notes behind." (94pts VM)
 24 bottles per lot \$1700-2400
- 1128 Kistler Pinot Noir**
Kistler Vineyard
 - Vintage 2006 (92pts IWC) (6)
 - Vintage 2008 (6)
 - Vintage 2009 (95pts) (6)
 - Vintage 2011 (6)
 - Vintage 2012 (90-92pts) (6)
 Above 30 bottles per lot \$2200-3000
- 1129 Kongsgaard Syrah**
Hudson Vineyard
 - Vintage 2008 (12)
 - Vintage 2010 (12)
 - Vintage 2013 (12)
 Above 36 bottles per lot \$2600-3500

- 1130 Martinelli Pinot Noir**
Blue Slide Ridge Vineyard
 - Vintage 2010 (12)
 - Vintage 2013 (12)
 Above 24 bottles per lot \$1500-2000
- 1131 Martinelli Pinot Noir**
 - Vintage 2008
Lolita Ranch (6)
 - Vintage 2009
Lolita Ranch (12)
 - Vintage 2010
Bella Vigna (6)
Blue Slide Ridge Vineyard (6)
Bondi Home Ranch, Water Trough Vine(92pts WS) (6)
 - Vintage 2011
Bondi Home Ranch, Water Trough Vineyard (12)
Lolita Ranch (12)
 - Vintage 2012
Bondi Home Ranch (6)
 - Vintage 2014
Bella Vigna (6)
Bondi Home Ranch, Water Trough Vineyard (6)
 Above 78 bottles per lot \$3000-4000
- 1132 Martinelli Pinot Noir**
 - Vintage 2008
Moonshine Ranch (6)
 - Vintage 2010
Zio Tony Ranch, Grace Nicole (12)
Zio Tony Ranch, Grace Nicole magnum (3)
 - Vintage 2011
Moonshine Ranch (12)
Zio Tony Ranch, Grace Nicole (12)
 - Vintage 2012
Zio Tony Ranch, Grace Nicole (12)
 - Vintage 2013
Three Sisters Vineyard, Sea Ridge Meadows (6)
 Above 60 bottles per lot \$3000-4000
 and 3 magnums



1133 Martinelli Syrah
- Vintage 2007
Lolita Ranch (12)
- Vintage 2008
Hop Camp Vineyard, Gravel Lens (12)
- Vintage 2009
Hop Camp Vineyard, Gravel Lens (12)
Lolita Ranch (12)
Vellutini Ranch (6)
 Above 54 bottles per lot \$2200-3000

1134 Martinelli Syrah
Zio Tony Ranch, Gianna Marie
- Vintage 2007 (6)
- Vintage 2008 (6)
- Vintage 2009 (24)
- Vintage 2011 (12)
 Above 48 bottles per lot \$3000-4000

1135 Martinelli Zinfandel
Giuseppe & Louisa
- Vintage 2009 (12)
- Vintage 2010 (12)
- Vintage 2011 (12)
- Vintage 2012 (6)
- Vintage 2013 (12)
- Vintage 2014 (6)
 Above 60 bottles per lot \$1700-2200

1136 Martinelli Zinfandel
Vellutini Ranch
- Vintage 2009 (12)
- Vintage 2010 (12)
- Vintage 2011 (12)
- Vintage 2011 magnum (2)
- Vintage 2012 (12)
 Above 48 bottles per lot \$1700-2400
 and 2 magnums



STRETCH RUN

Another great sale must come to an end, but not before a few loyal consignors sneak under the deadline wire and grace the last few pages of this catalog with 2012 Petrus, 2013 Rousseau Chambertins, 2010 Guigal La Las, 2011 Masseto, 2012 Harlan, 1990 Leoville Poyferre, 1983 Margaux, 1989 Grange, 1997 Solaia, 1999 Chave Hermitage, 1995 and 2005 Grand Puy Lacoste as well as several lots of Sine Qua Non and its Next of Kyn. All wines properly stored.

1137 Château Pétrus - Vintage 2012

Pomerol

"One of the stars of the vintage, the wine (100% Merlot) has exceptional concentration, stunning purity, an inky purple color and a broad, expansive mouthfeel. Not a bit heavy, cloying or overwrought, this is a stunning Pétrus (licorice, blackcurrants and truffles dominate) that will probably hit full maturity in 8-10 years and last 25-35."(96+pts)

2 bottles per lot \$2600-3500

1138 Chambertin - Vintage 2013

A. Rousseau

"There is even more size, weight and intensity to the velvety, powerful and opulent big-bodied flavors that possess an abundance of palate soaking dry extract that pushes the otherwise tightly coiled tannins to the background on the massively long coffee-inflected finish that really fans out as it sits on the palate."(96pts BH)

2 bottles per lot \$1600-2200

1139 Chambertin - Vintage 2013

Clos de Bèze, A. Rousseau

2vlscl

"There is knock-out intensity to the gorgeously textured and mineral-inflected flavors that are imposingly scaled yet there is not even a hint of heaviness on the restrained, delineated and explosively long and mouth coating finale."(95pts BH)

3 bottles per lot \$2200-3000

1140 Bourgogne Blanc

- Vintage 2014 Domaine Leflaive 2x6 bottle owc's (12)

Puligny Montrachet

- Vintage 2014 Domaine Leflaive 2x6 bottle owc's (12)

Above 24 bottles per lot \$1100-1500

1141 Côte Rôtie - Vintage 2010

La Landonne, E. Guigal

1x6 bottle owc

"...is a powerhouse Côte Rôtie that offers up deep, masculine notes of crushed rocks, smoked meats, game, espresso and assorted dark cassis and currant-like fruit. Full-bodied, tight, structured and backward, with fabulous mid-palate density and length, it needs to be forgotten in the cellar for a decade, but will have 40-50 years of overall longevity."(100pts)

6 bottles per lot \$2200-3000

1142 Côte Rôtie - Vintage 2010

La Mouline, E. Guigal 1nl (100pts) (3)

La Turque, E. Guigal 3lscl (100pts) (3)

Above 6 bottles per lot \$2200-3000

1143 Masseto - Vintage 2011

Tenuta dell' Ornellaia

1x3 bottle banded owc

"...delivers on all the many promises it makes. First is the exceptional quality of the bouquet with seamless integration of dark fruit to spice, to chocolate, to Mediterranean herb. The aromas are presented in kaleidoscope effect so that many bright colors blend into one. Second, is the mouthfeel that is as supple, rich and persistent as you should expect of a wine of this pedigree."(95pts)

3 bottles per lot \$1400-1800



1144 Ornellaia
- Vintage 2012
L'Incanto, Tenuta dell'Ornellaia (6)
 1x6 banded bottle owc
L'Incanto, Tenuta dell'Ornellaia **double magnum (1)**
 1x1 banded double magnum owc
- Vintage 2013
L'Eleganza, Tenuta dell'Ornellaia **double magnum (1)**
 1x1 banded double magnum owc
 Above 6 bottles per lot \$2400-3200
 and 2 double magnums

1145 Harlan Estate Red - Vintage 2012
 1x6 bottle owc
"Probably a candidate for perfection with another 4-5 years of bottle age, the wine is inky plum/purple to the rim and offers a gorgeous nose of scorched earth, blackberry and cassis, forest floor, and a floral, lavender-like component followed by deep, opulent, majestic flavors that caress the palate with high but sweet tannin."(99+pts)
 4 bottles per lot \$2200-3200

1146 Château Grand Puy Lacoste - Vintage 2005
Pauillac
 1x12 bottle owc
"...exhibits classic Pauillac aromas and flavors of creme de cassis along with stony/floral notes. Proprietor Xavier Borie has created a wine that should rival the brilliant 1982, 1990, 1996, and 2000. Full-bodied with sweet tannin and superb length (a 40+ second finish), the purity of this beauty's black currant fruit is something to behold."(95pts)
 12 bottles per lot \$1000-1400

1147 Gevrey Chambertin - Vintage 2005
Lavaux St. Jacques, Bouchard, Pere et Fils
 24 bottles per lot \$1400-1800

1148 Clos de la Roche - Vintage 2009
D. Laurent
(94pts VM)
 12 bottles per lot \$1400-1800

1149 Clos de la Roche - Vintage 2006
Vieilles Vignes, Intra-Muros, D. Laurent
(96pts)
 12 bottles per lot \$1000-1400

1150 Mazis Chambertin - Vintage 2006
Vieilles Vignes, D. Laurent
"Black cherry preserves, toasted pecan, peat, and iodine inform the powerful and pungent nose of Laurent's 2006 Mazis Chambertin Vieilles Vignes, representing an assemblage of juice from both the Mazis-Hauts and Mazis-Bas sections of that cru. This is another sumptuously rich, palpably dense, but finely tannic Laurent 2006, and the suggestions of mineral and animal dimensions are more evolved, deeper, and more intriguing than in the corresponding Charmes. It finishes with superb persistence, promising to reward 12-15 years of cellaring, and probably best left untouched for the first 4-6 of those."(93pts)
 12 bottles per lot \$1200-1600

1151 Corton - Vintage 2009
Clos des Cortons, Faiveley
 2x6 bottle owc's
"This sports one of the ripest noses in the entire range with distinctly spicy notes adding interest to the admirably fresh plum and mocha suffused aromas that precede highly energetic, concentrated and big-bodied flavors that are extremely concentrated and the dry extract imparts a seductive texture to the mildly austere, balanced and hugely long finish. This is one of the most promising vintages of this wine that I have ever seen but note that this will definitely not be an early drinker as the supporting structure is more than simply firm."
(93-96pts BH)
 12 bottles per lot \$1600-2200

1152 Bonnes Mares
- Vintage 2010 L. Jadot (95pts) (5)
Chapelle Chambertin
- Vintage 2010 L. Jadot 1nl, 1l (93pts BH) (6)
Latricieres Chambertin
- Vintage 2010 L. Jadot 1l (93-95pts BH) (4)
 Above 15 bottles per lot \$2000-2600

1153 Nuits St. Georges - Vintage 2009
Les Cailles, R. Cheillon
"Reduction makes the nose impossible to fairly evaluate. However the serious, brooding and powerful medium weight plus flavors possess buckets of extract that confer a seductive and velvety mouth feel to the driving, palate staining and explosively long finish. This is another extraordinary vintage for this wine in a long line of them."(92-94pts BH)
 12 bottles per lot \$1100-1500

- 1154 Carruades de Lafite - Vintage 1988**
Pauillac
4bwrl, 2v1stl
 9 bottles per lot \$1000-1400
- 1155 Château Grand Puy Lacoste - Vintage 1995**
Pauillac
4bn, 121stl, 3spc, 9sos
"...this gorgeously proportioned, medium to full-bodied, fabulously ripe, rich, cassis-scented and flavored Grand-Puy-Lacoste is a beauty." (95pts)
 12 bottles per lot \$1100-1500
- 1156 Château Leoville Poyferre - Vintage 1990**
St. Julien
12bn
"Black/purple, with a tight but promising aroma of jammy black fruits, herbs, and new wood, this well-endowed wine has gobs of tannin and extract. It will repay, even require, long cellaring. This is a brilliant wine." (96pts)
 12 bottles per lot \$2400-3200
- 1157 Château Margaux - Vintage 1983**
Margaux
2ts, 31stl, 2ltl, 3sdc
"Wine of the vintage. Massive, with exuberant aromas of cassis, lead pencil and fruit which follow through on the palate. Full-bodied and incredibly velvety. Long, long finish." (98pts WS)
 4 bottles per lot \$1800-2400
- 1158 Château d'Yquem**
Ygrec, Sauternes
 - Vintage 1988 *4ts, 2vhs, 6bsl, 6sdc* (6)
 - Vintage 1994 *11bsl* (11)
 Above 17 bottles per lot \$3000-4000

- 1159 Alzero**
 - Vintage 1993 *G. Quintarelli* (2)
 - Vintage 1994 *G. Quintarelli* (1)
Amabile del Cere
 - Vintage 2003 *G. Quintarelli* (1)
Amarone
 - Vintage 1986 *Riserva, G. Quintarelli nl* (1)
 - Vintage 1990 *G. Quintarelli 1lscl (96pts JK)* (2)
 - Vintage 2000 *G. Quintarelli (96+pts)* (1)
Recioto della Valpolicella
 - Vintage 1997 *G. Quintarelli* (1)
Rosso del Bepi
 - Vintage 1994 *G. Quintarelli* (4)
Valpolicella
 - Vintage 1992 *G. Quintarelli 1ltl, 1lscl* (6)
 Above 19 bottles per lot \$4200-5500
- 1160 Penfold's Grange - Vintage 1989**
6lwrl, 6sdc
"Amazingly ripe and lush, this bubbles with vibrant fruit like a mouthful of cassis syrup, concentrated, elegant and remarkably silky in texture. Blackberry, currant and vanilla flavors ooze over palate, making for a thoroughly hedonistic drink." (96pts WS)
 6 bottles per lot \$1600-2200
- 1161 Château Leoville Barton - Vintage 2003**
St. Julien
"Intense blackberry and cherry, with hints of currant. Toasted oak and sweet tobacco too. Roses and other flowers, such as lilacs. Full-bodied, with masses of tannins yet incredibly long and seductive." (98pts WS)
 12 bottles per lot \$1000-1400
- 1162 Brunello di Montalcino - Vintage 2006**
Cerretalto, Casanova di Neri
"...emerges from the glass with layers of beautifully delineated dark fruit, flowers, mint, licorice and violets. It possesses terrific richness and nuance in a full-bodied, structured style that captures the essence of this great vintage. Big, powerful tannins provide the backdrop for expressive, super-ripe aromas and flavors." (95pts)
 12 bottles per lot \$1400-1800



1163 Brunello di Montalcino**- Vintage 2001**

Cerretalto, Casanova di Neri (100pts WS) (4)

Tenuta Nuova, Casanova di Neri (97pts WS) (6)

- Vintage 2004

Cerretalto, Casanova di Neri (96pts) (2)

Tenuta Nuova, Casanova di Neri 1ltsl (93pts) (3)

Above 15 bottles per lot \$1700-2400

1164 Brunello di Montalcino - Vintage 2006

Tenuta Nuova, Casanova di Neri

"The 2006 Brunello di Montalcino Tenuta Nuova is an explosive, heady wine endowed with considerable richness in its dark wild cherries, licorice, tobacco, herbs and cedar. This generous, exuberant Brunello shows awesome depth and richness in a style that captures the essence of the warmth of the southern reaches of Montalcino. The Tenuta Nuova dazzles with its stunning depth, textural polish and captivating, sensual personality. A round, inviting finish has the last say in this majestic Brunello. The 2006 is easily the best vintage I have tasted of the Tenuta Nuova." (95pts)

24 bottles per lot \$1800-2400

1165 Flaccianello - Vintage 2006

Fontodi

"...is monumental, as it has been since the very beginning. Smoke, black cherries, plums, incense, licorice and tar are some of the many notes that burst from the glass in this powerful wine. The 2006 has fruit and structure to burn. It is going to be an absolutely fabulous wine to follow over the coming years, but patience is key." (97pts)

12 bottles per lot \$1200-1600

1166 Brunello di Montalcino - Vintage 2001

Madonna del Piano, Riserva, Valdicava

2nl

"Mind-blowing aromas of crushed berries, meat, blackberry and violet. Full-bodied, with layers of incredibly velvety tannins and a long, long finish. This is so complex and long, and the mouthfeel is spellbinding. Develops wonderfully in the glass, becoming more and more rich with air. One of the greatest Brunellos I have ever tasted." (100pts WS)

12 bottles per lot \$2800-3500

1167 Château Calon Segur - Vintage 1995

St. Estephe

1x12 bottle owc

"Greatest Calon-Segur ever made. An absolutely amazing red layers of berry, violets and perfume. It's full-bodied and very velvety on the palate, with masses of character and an ultralong finish." (96pts WS)

12 bottles per lot \$900-1200

1168 Château Ducru Beaucaillou - Vintage 1995

St. Julien

1x12 bottle owc

"Subtle yet aromatic character of Indian spices, currants and dried cherries. Full-bodied, with super well-integrated tannins and a long, caressing finish. Wonderful texture. Classy and structured. Long. This was wine of the year in 1998; well deserved." (95pts WS)

12 bottles per lot \$1400-1800

1169 Hermitage - Vintage 1999

J.L. Chave

"It is a brilliant effort. The wine exhibits fabulous texture, purity, and sweetness as well as a finish that lasts for nearly a minute. There is high tannin, remarkably rich, concentrated extract, and tell-tale Hermitage fruit characteristics (blackberries, cassis), minerals, and spice." (96pts)

12 bottles per lot \$3000-4000

1170 Solaia - Vintage 1997

Antinori

2x6 bottle ocb's

"Dark ruby in color, with extremely ripe raisin and spice aromas. Full-bodied and very chewy, with loads of polished tannins and a long, long finish that's big and fruity. A solid, muscular red from Tuscany, this is the greatest Solaia ever made." (98pts, Wine of the Year, WS)

12 bottles per lot \$3000-4000

1171 6 bottles per lot \$1500-2000

1x6 bottle ocb

***1172 Keller Assortment - Vintage 2014**

3 Westhofen Morstein, 2 Abtserde, 2 G-Max,

1 Abtserde Gold Capsule,

1 Hubacker Grosses Gewachs, 1 Niersteiner Hipping,

1 Niersteiner Hipping Gold Capsule,

1 Westhofen Kirchspiel, 1x12 bottle custom owc

12 bottles per lot \$1500-2000

1173 Vega Sicilia - Vintage 2006

Valbuena 5

4x3 bottle owc's

"...has great volume and intensity on the nose, yet it is never overbearing. Fragrant aromas of maraschino, dark plum and orange peel are extremely pure and upon further examination, there is an attractive seam of minerality. The palate is medium-bodied with a supple, citrus-fresh entry." (91pts)

12 bottles per lot \$1000-1400



Lot: 1170, 1171

WORLD'S LEADING WINE AUCTIONEERS



ACKERS MERRALL & CONDIT
WINE MERCHANTS SINCE 1820
WWW.ACKERWINES.COM

ANTINORI

1174 Vega Sicilia - Vintage 2007
Valbuena 5
4x3 bottle owc's
"...lush dark berry fruits interlaced with scents of espresso and bay leaf. The palate is medium-bodied with fine tannins, crisp acidity with a composed, focused finish of black cherries, raspberry, cedar and mocha. The 2007 has great precision and focus."(92pts)
 12 bottles per lot \$1200-1600

1175 Vega Sicilia - Vintage 2008
Valbuena 5
4x3 bottle owc's
"Sexy, oak-spicy aromas of dark berry preserves, pipe tobacco, licorice and vanilla, with a smoky overtone. Plush, expansive blueberry and cherry-vanilla flavors show superb depth and pick up Indian spice and bitter chocolate nuances with air. Finishes sweet and seamless, with slow-building tannins and a whiplash of sweet blue fruit."(93pts IWC)
 12 bottles per lot \$1100-1500

1176 Vega Sicilia Unico - Vintage NV
Reserva Especial
released in 2016, 4x3 bottle owc's
 12 bottles per lot \$2600-3500

1177 Hermitage
- Vintage 2013 J.L. Chave (6)
Hermitage Blanc
- Vintage 2013 J.L. Chave (6)
 Above 12 bottles per lot \$1900-2600

1178 Château Margaux - Vintage 2002
Margaux
1x12 bottle banded owc
"This wine reveals a dense ruby/purple color in a style somewhat reminiscent of the 1988 but with more power, concentration, and volume. It has a beautifully elegant nose of black fruits intermixed with truffle, flower, and oak. The wine is medium to full-bodied, dense, with wonderful precision, freshness, and a long, full-bodied finish with impressive levels of concentration."(93pts)
 12 bottles per lot \$3500-5000

1179 Next of Kyn Syrah - Vintage 2007
No. 1
1x4 custom owc
"...is a meaty, earthy effort representing a hypothetical blend of a northern Rhone with the exuberant, unabashedly ripe, juicy fruit of California. Jus de viande, damp earth, black currant, and blackberry notes along with good minerality and an absence of oak are all present in this full-bodied Syrah."(96+pts)
 Above 3 bottles per lot \$2000-2600
 and 1 magnum

1180 Next of Kyn Syrah - Vintage 2010
No. 4
1x4 custom owc
"...boasts incredible aromatics of cassis, blackberry, white chocolate, flowers and spice-box to go with a full-bodied, incredibly pure, seamless and textured feel on the palate. Still a baby, this puppy has a long life ahead of it; give it another year or so and enjoy bottles through 2030."(98pts)
 Above 3 bottles per lot \$1500-2000
 and 1 magnum

1181 Next of Kyn Syrah - Vintage 2011
No. 5
1x4 custom owc
"A dark, beguiling beauty, the 2011 Next of Kyn - No. 5 is just as compelling as it was last year. A host of blue/black-fleshed fruit, violet, spice, mint, licorice and chocolate nuances meld together effortlessly in the glass. The 2011 is going to need at least a few years to lose some of its baby fat and develop more aromatic nuance but it is compelling, even today. The No. 5 is 42% Syrah, 32% Grenache, 16% Mourvèdre, 7% Petite Sirah and 3% Touriga Nacional, done with 8% whole clusters."(97pts)
 Above 3 bottles per lot \$1500-2000
 and 1 magnum

1182 Sine Qua Non Grenache
- Vintage 2012 Rattrapante 1x2 mag owc magnum (1)
- Vintage 2014 Shakti 1x2 mag owc magnum (1)
Sine Qua Non Syrah
- Vintage 2012 Touche (100pts) magnum (1)
- Vintage 2014 Piranha Water Dance magnum (1)
 Above 4 magnums per lot \$3000-4000





Lot: 1186, 1187, 1187A
(Additional lots: 1182, 1197, 1214)

WORLD'S LEADING WINE AUCTIONEERS

ACKER MERRALL & CONDIT
WINE MERCHANTS SINCE 1820
WWW.ACKERVINES.COM

1183 Sine Qua Non White - Vintage 2014*Lightmotif*

"Coming from close to equal parts Eleven Confessions, Cumulus and Bien Nacido vineyards, this beauty sports a medium gold color to go with a rich, layered profile that carries tons of ripe peach, honeycomb, pineapple, flowers and citrus. Pure, elegant and silky on the palate, with full-bodied richness, it never puts a foot wrong, is ethereally textured and has a great finish."(97pts)

9 bottles per lot \$1000-1500

1184 Next of Kyn Syrah - Vintage 2013*No. 7**1x4 custom owc*

3 bottles per lot \$1800-2400
and 1 magnum

1185 Next of Kyn Syrah

- **Vintage 2013** *No. 7 1x4 custom owc* (3)

Next of Kyn Red

- **Vintage 2013** *No. 7* magnum (1)

Above 3 bottles per lot \$1800-2400
and 1 magnum

1186 Sine Qua Non Grenache

- **Vintage 2014** *Shakti* magnum (1)

*1x2 magnum custom owc***Sine Qua Non Syrah**

- **Vintage 2014** *Piranha Water Dance* magnum (1)

Above 2 magnums per lot \$1000-1400

1187 Sine Qua Non Grenache - Vintage 2014*Shakti*

9 bottles per lot \$1800-2400

1187A Sine Qua Non Syrah - Vintage 2014*Piranha Water Dance*

9 bottles per lot \$1800-2400

1188 Colgin Red - Vintage 2006*IX Estate**1x6 bottle owc*

"...reveals the noble sweetness of tannin, the extraordinary rich, intense mouthfeel, and sumptuous aromas of flowers, burning embers, blackberries, blueberries, spice box, and cedar. With extraordinary intensity, beautiful purity, a texture and flavors that build incrementally on the palate, and a significantly long finish, this is a perfect wine."(100pts)

6 bottles per lot \$1800-2400

1189 Schrader Cabernet Sauvignon - Vintage 2005*Old Sparky*

"...is a fabulous effort. Dense purple-hued with sweet, smoky, blackberry, cassis, roasted meats, toast, and licorice, it possesses tremendous texture, a sumptuous mid-palate, and a stunning finish. It will provide immense pleasure for two decades."(96pts)

1 magnum per lot \$1000-1400

1190 Screaming Eagle Cabernet Sauvignon - Vintage 2014*1x3 bottle owc*

"...sexy, up-front, opaque ruby/purple-colored wine is seamlessly constructed, full-bodied, and has a long finish with silky tannins. This seems to float across that palate with that great fruit purity that is a characteristic of Screaming Eagle."(97pts)

3 bottles per lot \$5000-7000

1191 Sine Qua Non Grenache

- **Vintage 2012** *Rattrapante* (3)

*1x6 custom bottle owc (100pts)***Sine Qua Non Syrah**

- **Vintage 2012** *Touche (100pts)* (3)

Above 6 bottles per lot \$2000-2800

1192 Scarecrow Cabernet Sauvignon - Vintage 2014*1x3 bottle owc*

"...has everything one could possibly want in a Cabernet. Inky purple-colored to the rim, with a glorious nose of white flowers, crème de cassis, hints of blackberry and boysenberry, some licorice and forest floor are followed by an enormously concentrated wine with fabulous purity, a skyscraper-like mid-palate and texture, a length of nearly a minute, and stunning flavors, with flawless integration of acidity, tannin, wood and alcohol."(100pts)

3 bottles per lot \$1500-2000

1193 Screaming Eagle Cabernet Sauvignon - Vintage 2014*1x3 bottle owc (97pts)*

3 bottles per lot \$5000-7000



PARCEL LOTS 1194-1196

1194 Next of Kyn Syrah - Vintage 2013

No. 7

1x4 custom owc

"...has a perfumed, floral character as well as killer notes of cassis, exotic spice and violets, full-bodied density and depth, and building, polished tannin that emerge on the finish. It's as seamless and pure as they come, and while I'm sure I'd crack a bottle the night I received it, it will benefit from short term cellaring." (98+pts)

3 bottles per lot \$1700-2400
and 1 magnum

1195 3 bottles per lot \$1700-2400
and 1 magnum

1x4 bottle custom owc

1196 3 bottles per lot \$1700-2400
and 1 magnum

1x4 bottle custom owc

1197 Sine Qua Non Grenache
- Vintage 2014 Shakti (3)

Sine Qua Non Syrah
- Vintage 2014 Piranha Water Dance (5)

Above 8 bottles per lot \$1400-1900

1198 Screaming Eagle Cabernet Sauvignon - Vintage 2014
2x3 bottle owc (97pts)

6 bottles per lot \$10000-14000

1199 Marcassin Pinot Noir
- Vintage 2011 Marcassin Vineyard (92pts) (8)

Marcassin Chardonnay
- Vintage 2011 Marcassin Vineyard (97pts) (4)

Above 12 bottles per lot \$2200-3200

1200 Château Lafite Rothschild - Vintage 1959

Pauillac

hs, lbsl, scc, excellent color and condition

"The super-aromatic bouquet of flowers, black truffles, cedar, lead pencil, and red fruits is followed by one of the most powerful and concentrated Lafites I have tasted. Medium to full-bodied, velvety-textured, rich, and pure, it is a testament to what this great estate can achieve when it hits the mark." (99pts)

1 bottle per lot \$1800-2400

1201 Château Latour - Vintage 2001

Pauillac

"The beautiful integration of tannin, acidity, and wood is stunning. The wine flows across the palate with fabulous texture, purity, and presence. This luscious, full-bodied Latour was surprisingly open-knit on the three occasions I tasted it from bottle. However, do not mistake its aging ability..." (95pts)

8 bottles per lot \$2600-3500

1202 Château Latour - Vintage 2004

Pauillac

"...the dark ruby/purple-tinged 2004 Latour exhibits a strong cassis character intermixed with notes of crushed rocks, earth, cedar, and forest floor. Racy, elegant, but powerful with medium to full body, and sweet tannin..." (95pts)

8 bottles per lot \$2600-3500

1203 Château Leoville Las Cases

St. Julien

- Vintage 1995 (95pts) (8)

- Vintage 1996 1 different importer (98pts) (4)

- Vintage 2000 (100pts WS) (7)

Above 19 bottles per lot \$3000-4000

1204 Château Leoville Las Cases

St. Julien

- Vintage 2001 3lwsl (93pts) (8)

- Vintage 2002 1x12 bottle owc (95pts) (9)

- Vintage 2003 1x12 bottle owc (97pts WS) (9)

- Vintage 2004 (93pts) (9)

Above 35 bottles per lot \$3500-4500

1205 Château Leoville Poyferre

St. Julien

- Vintage 2000 1lsl, 1x12 bottle owc (95pts) (8)

- Vintage 2003 (98pts) (9)

- Vintage 2005 (93pts) (1)

- Vintage 2008 (2)

- Vintage 2009 (100pts) (1)

- Vintage 2010 (98+pts) (1)

Above 22 bottles per lot \$2400-2800

1206 NO LOT

1207	Château Pavie	<i>St. Emilion</i>	- Vintage 1999 (95pts) (4) - Vintage 2000 (100pts) (1) - Vintage 2001 (96pts) (7) - Vintage 2003 (98pts) (9)	Above 21 bottles per lot \$3200-4200
1207A	Château Pavie	<i>St. Emilion</i>	- Vintage 2004 1x12 bottle owc (95+pts) (9) - Vintage 2005 (100pts) (3) - Vintage 2008 (95pts) (2) - Vintage 2009 (100pts) (3) - Vintage 2010 (2)	Above 19 bottles per lot \$3200-4200
1208	Château Pavie Decesse		- Vintage 1999 <i>St. Emilion</i> (93pts) (6) - Vintage 2000 <i>St. Emilion</i> (96pts) (8) - Vintage 2001 <i>St. Emilion</i> (95pts) (5) - Vintage 2003 <i>St. Emilion</i> 1x12 bottle owc (96pts) (9) - Vintage 2005 <i>St. Emilion</i> (96+pts) (1) - Vintage 2008 <i>St. Emilion</i> (1)	
	Château Pavie Macquin		- Vintage 2005 <i>St. Emilion</i> (98pts) (1) - Vintage 2009 <i>St. Emilion</i> (95pts WS) (2) - Vintage 2010 <i>St. Emilion</i> (1)	Above 34 bottles per lot \$2600-3500
1209	Château Pichon Baron	<i>Pauillac</i>	- Vintage 2000 (97pts) (8) - Vintage 2003 (95pts WS) (9)	Above 17 bottles per lot \$2000-2800
1210	Château Pichon Lalande	<i>Pauillac</i>	- Vintage 2002 (94pts) (8) - Vintage 2003 (95pts) (8) - Vintage 2006 (95pts) (2) - Vintage 2009 (95pts) (1)	Above 19 bottles per lot \$1800-2200
1211	Shafer Cabernet Sauvignon	<i>Hillside Select</i>	- Vintage 1999 (97pts) (3) - Vintage 2001 (100pts) (3) - Vintage 2002 (100pts) (3) - Vintage 2003 (95pts) (3) - Vintage 2005 (97pts) (3) - Vintage 2006 (96pts) (3)	Above 18 bottles per lot \$4000-5500
1212	Shafer Cabernet Sauvignon	<i>Hillside Select</i>	- Vintage 2007 (98+pts) (3) - Vintage 2008 (96pts) (3) - Vintage 2009 (98pts) (3) - Vintage 2010 (100pts) (3) - Vintage 2011 1nl (96pts) (3)	Above 15 bottles per lot \$2800-4000
1213	Screaming Eagle Cabernet Sauvignon - Vintage 2014		1x3 bottle owc (97pts) 3 bottles per lot \$5000-7000	
1214	Sine Qua Non Grenache		- Vintage 2014 <i>Shakti</i> (6)	
	Sine Qua Non Syrah		- Vintage 2014 <i>Piranha Water Dance</i> (6)	
			Above 12 bottles per lot \$2200-3000	
1215	Next of Kyn Red - Vintage 2013		<i>No. 7</i> 1x4 custom owc “...has a perfumed, floral character as well as killer notes of cassis, exotic spice and violets, full-bodied density and depth, and building, polished tannin that emerge on the finish. It’s as seamless and pure as they come, and while I’m sure I’d crack a bottle the night I received it, it will benefit from short term cellaring.” (98+pts)	3 bottles per lot \$2000-2600
			and 1 magnum	

END OF SALE

SEE YOU IN NEW YORK

JUNE 21ST, 2017

INDEX BY PRODUCER

To view and download the index in other formats, such as by Vintage, and to download the catalog in Excel, for easy sorting, please visit: www.AckerAuctions.com

ALSACE

ZIND HUMBRECHT

1988 Gewurztraminer, Heimboung, VT, Zind Humbrecht	(653)
1989 Gewurztraminer, Heimboung, VT, Zind Humbrecht	(653)
1990 Gewurztraminer, Heimboung, VT, Zind Humbrecht	(653)
1993 Gewurztraminer, Hengst, Zind Humbrecht ...	(653)
1994 Gewurztraminer, Herrenweg de Turckheim, Zind Humbrecht	(653)

AUSTRALIA

PENFOLD'S CABERNET/SHIRAZ

1980 Penfold's Cabernet/Shiraz, Bin 80A	(687)
---	-------

PENFOLD'S GRANGE

1975 Penfold's Grange	(687)
1976 Penfold's Grange	688
1980 Penfold's Grange	689
1981 Penfold's Grange	690,691
1983 Penfold's Grange	692
1989 Penfold's Grange	1160
1992 Penfold's Grange	(934)
1994 Penfold's Grange	(934)
1997 Penfold's Grange	(934)
2008 Penfold's Grange	(934)

PENFOLD'S SHIRAZ

1987 Penfold's Shiraz, Magill Estate Vineyard	693
---	-----

CALIFORNIA CABERNETS & MERITAGE

ABREU CABERNET SAUVIGNON

2009 Abreu Cabernet Sauvignon, Cappella	(466)
Abreu Cabernet Sauvignon, Madrona Ranch	(466)
2010 Abreu Cabernet Sauvignon, Madrona Ranch	(467)
2011 Abreu Cabernet Sauvignon, Cappella	(467)
Abreu Cabernet Sauvignon, Madrona Ranch	(467)

ARAUJO ESTATE CABERNET SAUVIGNON

1993 Araujo Estate Cabernet Sauvignon, Eisele Vineyard	(106)
1994 Araujo Estate Cabernet Sauvignon, Eisele Vineyard	(106),(885),908
1995 Araujo Estate Cabernet Sauvignon, Eisele Vineyard	107,(885)
1997 Araujo Estate Cabernet Sauvignon, Eisele Vineyard	(885)
2006 Araujo Estate Cabernet Sauvignon, Eisele Vineyard	(909)

B.V. PRIVATE RESERVE CABERNET SAUVIGNON

1959 B.V. Private Reserve Cabernet Sauvignon ...	(273)
1960 B.V. Private Reserve Cabernet Sauvignon ...	(273)
1968 B.V. Private Reserve Cabernet Sauvignon ...	(667)
1969 B.V. Private Reserve Cabernet Sauvignon ...	(668)
1970 B.V. Private Reserve Cabernet Sauvignon ...	(273)
1973 B.V. Private Reserve Cabernet Sauvignon ...	(668)
1974 B.V. Private Reserve Cabernet Sauvignon ...	(273)
1978 B.V. Private Reserve Cabernet Sauvignon ...	(668)
1979 B.V. Private Reserve Cabernet Sauvignon	(273),(668)
1982 B.V. Private Reserve Cabernet Sauvignon ...	(108)
1984 B.V. Private Reserve Cabernet Sauvignon ...	(108)
1985 B.V. Private Reserve Cabernet Sauvignon ...	(108)
1986 B.V. Private Reserve Cabernet Sauvignon	(273),(668)
1987 B.V. Private Reserve Cabernet Sauvignon ...	(668)
1994 B.V. Private Reserve Cabernet Sauvignon ...	(108)
1997 B.V. Private Reserve Cabernet Sauvignon ...	(668)

BERINGER PRIVATE RESERVE CABERNET SAUVIGNON

1986 Beringer Private Reserve Cabernet Sauvignon	(109)
1987 Beringer Private Reserve Cabernet Sauvignon	(109)
1991 Beringer Private Reserve Cabernet Sauvignon	(109)
1992 Beringer Private Reserve Cabernet Sauvignon	(110)
1994 Beringer Private Reserve Cabernet Sauvignon	(111)

BOND

2007 Bond, Melbury	(468)
Bond, Pluribus	(468)
Bond, Quella	(468)
Bond, St. Eden	(468)
Bond, Vecina	(468)
2009 Bond, Melbury	(468)

BRYANT FAMILY CABERNET SAUVIGNON

1992 Bryant Family Cabernet Sauvignon	112
1993 Bryant Family Cabernet Sauvignon	113
1994 Bryant Family Cabernet Sauvignon	(886)
1995 Bryant Family Cabernet Sauvignon	(886)
1999 Bryant Family Cabernet Sauvignon	(669)
2001 Bryant Family Cabernet Sauvignon	(669)
2005 Bryant Family Cabernet Sauvignon	(886)
Bryant Family Cabernet Sauvignon, DB4	(912)
2006 Bryant Family Cabernet Sauvignon	(886),(909)
Bryant Family Cabernet Sauvignon, DB4	(912)
2007 Bryant Family Cabernet Sauvignon	(886),910
2008 Bryant Family Cabernet Sauvignon	(886)
2009 Bryant Family Cabernet Sauvignon	(887),911
2010 Bryant Family Cabernet Sauvignon	(887)

2011 Bryant Family Cabernet Sauvignon	(887)
2012 Bryant Family Cabernet Sauvignon	(887)
2013 Bryant Family Cabernet Sauvignon	(887)
2014 Bryant Family Cabernet Sauvignon	(887)

CAYMUS CABERNET SAUVIGNON

1985 Caymus Cabernet Sauvignon, Special Selection	(115)
1986 Caymus Cabernet Sauvignon, Special Selection	(115)
1987 Caymus Cabernet Sauvignon, Special Selection	(115),(116),(117)
1988 Caymus Cabernet Sauvignon, Napa Valley ..	(114)
Caymus Cabernet Sauvignon, Special Selection	(118)
1989 Caymus Cabernet Sauvignon, Special Selection	(118)
1990 Caymus Cabernet Sauvignon, Special Selection	119,120
1991 Caymus Cabernet Sauvignon, Special Selection	(121)
1992 Caymus Cabernet Sauvignon, Special Selection	(122)
1994 Caymus Cabernet Sauvignon, Special Selection	(123)
1995 Caymus Cabernet Sauvignon, Napa Valley ..	(114)
Caymus Cabernet Sauvignon, Special Selection	124
1996 Caymus Cabernet Sauvignon, Napa Valley ..	(114)
1997 Caymus Cabernet Sauvignon, Napa Valley ..	(114)
2002 Caymus Cabernet Sauvignon, Napa Valley ..	(114)
Caymus Cabernet Sauvignon, Special Selection	(1086)
2004 Caymus Cabernet Sauvignon, Special Selection	(1086)
2005 Caymus Cabernet Sauvignon, Special Selection	(1086)
2006 Caymus Cabernet Sauvignon, Special Selection	(1086)
2008 Caymus Cabernet Sauvignon, Special Selection	(1086)

CHATEAU MONTELENA CABERNET SAUVIGNON

1984 Chateau Montelena Cabernet Sauvignon	(125)
1985 Chateau Montelena Cabernet Sauvignon	(125)
1987 Chateau Montelena Cabernet Sauvignon	(125)
1991 Chateau Montelena Cabernet Sauvignon	(125)
1994 Chateau Montelena Cabernet Sauvignon	(125)
1995 Chateau Montelena Cabernet Sauvignon	(125)

CHATEAU ST. JEAN CABERNET SAUVIGNON

1997 Chateau St. Jean Cabernet Sauvignon, Cinq Cepages	(888)
--	-------

COLGIN CABERNET SAUVIGNON

1995 Colgin Cabernet Sauvignon, Herb Lamb Vineyard	913,914,915
--	-------------

COLGIN RED

2005 Colgin Red, IX Estate	916
2006 Colgin Red, IX Estate	1188

DALLA VALLE CABERNET SAUVIGNON

1990 Dalla Valle Cabernet Sauvignon	670
--	-----

DALLA VALLE RED

1989 Dalla Valle Red, Maya	(274)
1990 Dalla Valle Red, Maya	(126)
1991 Dalla Valle Red, Maya	(126)
1992 Dalla Valle Red, Maya	127,(274)
1998 Dalla Valle Red, Maya	(274)
1999 Dalla Valle Red, Maya	(274)
2005 Dalla Valle Red, Maya	(274)

DIAMOND CREEK CABERNET SAUVIGNON

1981 Diamond Creek Cabernet Sauvignon, Volcanic Hill	(671)
1985 Diamond Creek Cabernet Sauvignon, Gravelly Meadow	(128)
Diamond Creek Cabernet Sauvignon, Red Rock Terrace	(128)
Diamond Creek Cabernet Sauvignon, Volcanic Hill	(128)
1987 Diamond Creek Cabernet Sauvignon, Gravelly Meadow	(128)
Diamond Creek Cabernet Sauvignon, Volcanic Hill	(128)
1989 Diamond Creek Cabernet Sauvignon, Red Rock Terrace	(128)
Diamond Creek Cabernet Sauvignon, Volcanic Hill	(128)
1992 Diamond Creek Cabernet Sauvignon, Gravelly Meadow	(128)
Diamond Creek Cabernet Sauvignon, Lake ..	(128)
Diamond Creek Cabernet Sauvignon, Red Rock Terrace	(128)
Diamond Creek Cabernet Sauvignon, Volcanic Hill	(128)
1996 Diamond Creek Cabernet Sauvignon, Gravelly Meadow	(128)
1997 Diamond Creek Cabernet Sauvignon, Gravelly Meadow	(128)

DOMINUS

1987 Dominus	129,672
1990 Dominus	(1087)
1991 Dominus	(130),(131),(1087)
1992 Dominus	132,(1087)
1994 Dominus	133,(134),(135),(901),(1087)
1995 Dominus	(136)
1996 Dominus	(137),(1087)
1997 Dominus	(138),(1087)
1998 Dominus	(901)
1999 Dominus	(901)
2000 Dominus	(901)
2001 Dominus	(138),(901),(1087)

2002 Dominus	(1087)
2003 Dominus	(901),1088
2004 Dominus	(901)
2005 Dominus	(901),(1089)
2006 Dominus	(1089)
2007 Dominus	1090
2008 Dominus	(469),(1091)
2010 Dominus	(469)
2012 Dominus	(469)

DUCKHORN CABERNET SAUVIGNON

1987 Duckhorn Cabernet Sauvignon, Napa Valley ..	673
---	-----

DUNN VINEYARDS CABERNET SAUVIGNON

1984 Dunn Vineyards Cabernet Sauvignon, Howell Mountain	(139)
1985 Dunn Vineyards Cabernet Sauvignon, Howell Mountain	(139)
1986 Dunn Vineyards Cabernet Sauvignon, Howell Mountain	(139)
1987 Dunn Vineyards Cabernet Sauvignon, Howell Mountain	(139)
1988 Dunn Vineyards Cabernet Sauvignon, Howell Mountain	(139)
1990 Dunn Vineyards Cabernet Sauvignon, Howell Mountain	140
1992 Dunn Vineyards Cabernet Sauvignon, Howell Mountain	(141)
1993 Dunn Vineyards Cabernet Sauvignon, Howell Mountain	(141)
1994 Dunn Vineyards Cabernet Sauvignon, Howell Mountain	(141)
1995 Dunn Vineyards Cabernet Sauvignon, Howell Mountain	142

HARLAN ESTATE RED

2007 Harlan Estate Red	470,471
2012 Harlan Estate Red	1145

HEITZ CELLARS CABERNET SAUVIGNON

1967 Heitz Cellars Cabernet Sauvignon, Martha's Vineyard	(143),(275)
1978 Heitz Cellars Cabernet Sauvignon, Martha's Vineyard	(143)
1979 Heitz Cellars Cabernet Sauvignon, Martha's Vineyard	(143),(275)
1980 Heitz Cellars Cabernet Sauvignon, Martha's Vineyard	(143),(275)
1981 Heitz Cellars Cabernet Sauvignon, Martha's Vineyard	(143)
1982 Heitz Cellars Cabernet Sauvignon, Martha's Vineyard	(143)
1984 Heitz Cellars Cabernet Sauvignon, Martha's Vineyard	144,(275)
1985 Heitz Cellars Cabernet Sauvignon, Martha's Vineyard	145,(147),(275)

1986 Heitz Cellars Cabernet Sauvignon, Martha's Vineyard	146,(147)
1987 Heitz Cellars Cabernet Sauvignon, Martha's Vineyard	(147)
1988 Heitz Cellars Cabernet Sauvignon, Martha's Vineyard	(147)
1993 Heitz Cellars Cabernet Sauvignon, Bella Oaks Vineyard	(275)

HUNDRED ACRE CABERNET SAUVIGNON

2000 Hundred Acre Cabernet Sauvignon, Kayli Morgan Vineyard	(902)
2001 Hundred Acre Cabernet Sauvignon, Kayli Morgan Vineyard	(902)
2002 Hundred Acre Cabernet Sauvignon, Kayli Morgan Vineyard	(903)
2004 Hundred Acre Cabernet Sauvignon, Kayli Morgan Vineyard	(903)
2005 Hundred Acre Cabernet Sauvignon, Kayli Morgan Vineyard	(903),(1092)
2006 Hundred Acre Cabernet Sauvignon, Kayli Morgan Vineyard	(1092)
2007 Hundred Acre Cabernet Sauvignon, Kayli Morgan Vineyard	(1092)
2008 Hundred Acre Cabernet Sauvignon, Kayli Morgan Vineyard	(1092)
2009 Hundred Acre Cabernet Sauvignon, Ark Vineyard	471A

INGLENOK CABERNET SAUVIGNON

1967 Inglenook Cabernet Sauvignon	(674)
1974 Inglenook Cabernet Sauvignon	(674)
Inglenook Cabernet Sauvignon, Cask D-2	(278)
Inglenook Cabernet Sauvignon, Cask D-6	(278)

JOSEPH PHELPS CABERNET SAUVIGNON

1975 Joseph Phelps Cabernet Sauvignon	(278)
1977 Joseph Phelps Cabernet Sauvignon, Backus Vineyard	(278)
Joseph Phelps Cabernet Sauvignon, Eisele Vineyard	(278)
1986 Joseph Phelps Cabernet Sauvignon, Eisele Vineyard	(148)
1987 Joseph Phelps Cabernet Sauvignon, Eisele Vineyard	(148)
2010 Joseph Phelps Cabernet Sauvignon, Backus Vineyard	(1114)
2011 Joseph Phelps Cabernet Sauvignon, Backus Vineyard	(1115)
Joseph Phelps Cabernet Sauvignon, Napa Valley	(1115)
2012 Joseph Phelps Cabernet Sauvignon, Backus Vineyard	1116

JOSEPH PHELPS WINERY

1976 Joseph Phelps Winery, Insignia	(276)
1978 Joseph Phelps Winery, Insignia	(276)

1985 Joseph Phelps Winery, Insignia	(149)
1986 Joseph Phelps Winery, Insignia	(149)
1990 Joseph Phelps Winery, Insignia	(149),(276)
1991 Joseph Phelps Winery, Insignia	(149),(276)
1992 Joseph Phelps Winery, Insignia	(149)
1993 Joseph Phelps Winery, Insignia	(150),(276)
1994 Joseph Phelps Winery, Insignia	151,152,153,(154),(276),889
1995 Joseph Phelps Winery, Insignia	155,156,157
1996 Joseph Phelps Winery, Insignia	158,159
1997 Joseph Phelps Winery, Insignia ..	160,161,890,917
2011 Joseph Phelps Winery, Insignia	(1115)

KONGSGAARD CABERNET SAUVIGNON

2008 Kongsgaard Cabernet Sauvignon	(1117),(1118)
2009 Kongsgaard Cabernet Sauvignon, Kings Farm	(1121)
2010 Kongsgaard Cabernet Sauvignon	(1119)
Kongsgaard Cabernet Sauvignon, Kings Farm	(1121)
2013 Kongsgaard Cabernet Sauvignon	(1120)

LA JOTA CABERNET SAUVIGNON

1987 La Jota Cabernet Sauvignon, Howell Mountain .	675
---	-----

NIEBAUM COPPOLA CABERNET SAUVIGNON

1979 Niebaum Coppola Cabernet Sauvignon, Rubicon	(278)
---	-------

OPUS ONE

1984 Opus One	(676)
1985 Opus One	(162),(166)
1986 Opus One	(166)
1987 Opus One	(163),(166),(677)
1990 Opus One	(162),(166)
1991 Opus One	(162)
1992 Opus One	(164),(166),(677)
1993 Opus One	(165),(166),(904)
1994 Opus One	(165),(166)
1995 Opus One	(166),(904)
1996 Opus One	(165),(904)
1998 Opus One	(904)
1999 Opus One	(677)
2000 Opus One	(905)
2004 Opus One	(905)

PETER MICHAEL RED

1992 Peter Michael Red, Les Pavots	(167)
1994 Peter Michael Red, Les Pavots	(167)
1996 Peter Michael Red, Les Pavots	(167)

PHILIP TOGNI CABERNET SAUVIGNON

1991 Philip Togni Cabernet Sauvignon	678
---	-----

PRIDE MOUNTAIN RESERVE CABERNET SAUVIGNON

2007 Pride Mountain Reserve Cabernet Sauvignon .	918
---	-----

RIDGE CABERNET SAUVIGNON

1970 Ridge Cabernet Sauvignon, Monte Bello	(278)
1977 Ridge Cabernet Sauvignon, York Creek	(278)

ROBERT MONDAVI CABERNET SAUVIGNON

1969 Robert Mondavi Cabernet Sauvignon	(278)
1974 Robert Mondavi Cabernet Sauvignon	(278)

ROBERT MONDAVI RESERVE CABERNET SAUVIGNON

1969 Robert Mondavi Reserve Cabernet Sauvignon	(278)
1982 Robert Mondavi Reserve Cabernet Sauvignon	(679)
1985 Robert Mondavi Reserve Cabernet Sauvignon	(168),(679)
1986 Robert Mondavi Reserve Cabernet Sauvignon	(168),(679)
1987 Robert Mondavi Reserve Cabernet Sauvignon	(168)
1988 Robert Mondavi Reserve Cabernet Sauvignon	(168)
1990 Robert Mondavi Reserve Cabernet Sauvignon	(169)
1991 Robert Mondavi Reserve Cabernet Sauvignon	(169)
1992 Robert Mondavi Reserve Cabernet Sauvignon	(169),(170)
1994 Robert Mondavi Reserve Cabernet Sauvignon	(170)
1997 Robert Mondavi Reserve Cabernet Sauvignon	(170)

SCARECROW CABERNET SAUVIGNON

2006 Scarecrow Cabernet Sauvignon	919
2012 Scarecrow Cabernet Sauvignon	881
2014 Scarecrow Cabernet Sauvignon	1192

SCHRADER CABERNET SAUVIGNON

2005 Schrader Cabernet Sauvignon, Old Sparky ...	1189
---	------

SCREAMING EAGLE CABERNET SAUVIGNON

1992 Screaming Eagle Cabernet Sauvignon	906
1994 Screaming Eagle Cabernet Sauvignon	1122
1996 Screaming Eagle Cabernet Sauvignon	(907)
1997 Screaming Eagle Cabernet Sauvignon	(907)
1998 Screaming Eagle Cabernet Sauvignon ...	818,(907)
1999 Screaming Eagle Cabernet Sauvignon	(907)
2007 Screaming Eagle Cabernet Sauvignon	882
2011 Screaming Eagle Cabernet Sauvignon	877
2012 Screaming Eagle Cabernet Sauvignon	883
2013 Screaming Eagle Cabernet Sauvignon .	875,878,884
2014 Screaming Eagle Cabernet Sauvignon	873,874,876,879,1190,1193,1198,1213

SEBASTIANI RESERVE CABERNET SAUVIGNON

1974 Sebastiani Reserve Cabernet Sauvignon	(278)
---	-------

SHAFAER CABERNET SAUVIGNON

1978 Shafer Cabernet Sauvignon, Napa Valley	(278)
1991 Shafer Cabernet Sauvignon, Hillside Select	(171),(277)

1992 Shafer Cabernet Sauvignon, Hillside Select ..	(171)
---	-------

1994 Shafer Cabernet Sauvignon, Hillside Select	(171),(277),(471B)
--	--------------------

1995 Shafer Cabernet Sauvignon, Hillside Select	(277),(471B),(1093)
--	---------------------

1996 Shafer Cabernet Sauvignon, Hillside Select .	(1093)
--	--------

1997 Shafer Cabernet Sauvignon, Hillside Select	(277),(471B),(1093)
--	---------------------

1999 Shafer Cabernet Sauvignon, Hillside Select	(277),(1097),(1211)
--	---------------------

2000 Shafer Cabernet Sauvignon, Hillside Select ..	(920)
---	-------

2001 Shafer Cabernet Sauvignon, Hillside Select	1094,(1211)
--	-------------

2002 Shafer Cabernet Sauvignon, Hillside Select	(277),(471C),1095,(1211)
--	--------------------------

2003 Shafer Cabernet Sauvignon, Hillside Select	(920),(1096),(1211)
--	---------------------

2004 Shafer Cabernet Sauvignon, Hillside Select .	(1096)
--	--------

2005 Shafer Cabernet Sauvignon, Hillside Select	(920),(1097),(1211)
--	---------------------

2006 Shafer Cabernet Sauvignon, Hillside Select	921,922,(1098),(1211)
--	-----------------------

2007 Shafer Cabernet Sauvignon, Hillside Select	(471C),(1099),(1212)
Shafer Cabernet Sauvignon, Hillside Select, 25th Anniversary	923,924

2008 Shafer Cabernet Sauvignon, Hillside Select	(471D),(1212)
--	---------------

2009 Shafer Cabernet Sauvignon, Hillside Select .	(1212)
--	--------

2010 Shafer Cabernet Sauvignon, Hillside Select	(471D),(1212)
--	---------------

2011 Shafer Cabernet Sauvignon, Hillside Select .	(1212)
--	--------

SILVER OAK CABERNET SAUVIGNON

1982 Silver Oak Cabernet Sauvignon, Napa Valley	680,681
--	---------

1985 Silver Oak Cabernet Sauvignon, Bonny's Vineyard	(172)
---	-------

1991 Silver Oak Cabernet Sauvignon, Bonny's Vineyard	(172)
---	-------

1992 Silver Oak Cabernet Sauvignon, Alexander Valley	(172)
---	-------

1994 Silver Oak Cabernet Sauvignon, Napa Valley .	(172)
--	-------

1995 Silver Oak Cabernet Sauvignon, Alexander Valley	(172)
---	-------

SLOAN RED

2007 Sloan Red	1100
-----------------------------	------

SPOTTSWOODE CABERNET SAUVIGNON

1985 Spottswoode Cabernet Sauvignon	(173)
--	-------

1986 Spottswoode Cabernet Sauvignon	(173)
--	-------

1987 Spottswoode Cabernet Sauvignon	(173)
--	-------

1988 Spottswoode Cabernet Sauvignon	(173)
--	-------

1989 Spottswoode Cabernet Sauvignon	(173)
--	-------

1990 Spottswoode Cabernet Sauvignon	(173)
--	-------

1991 Spottswoode Cabernet Sauvignon	(173)
--	-------

1992 Spottswode Cabernet Sauvignon (173)

2007 Spottswode Cabernet Sauvignon 471E

STAG'S LEAP WINE CELLARS CABERNET SAUVIGNON

1985 Stag's Leap Wine Cellars Cabernet Sauvignon,
Cask 23 174

1991 Stag's Leap Wine Cellars Cabernet Sauvignon,
Cask 23 (175)

1992 Stag's Leap Wine Cellars Cabernet Sauvignon,
Cask 23 (176)

1993 Stag's Leap Wine Cellars Cabernet Sauvignon,
Cask 23 (176)

1994 Stag's Leap Wine Cellars Cabernet Sauvignon,
Cask 23 (176)

STERLING RESERVE CABERNET SAUVIGNON

1974 Sterling Reserve Cabernet Sauvignon (278)

1975 Sterling Reserve Cabernet Sauvignon (278)

CALIFORNIA RED

ALBAN VINEYARDS RED

2006 Alban Vineyards Red, Pandora (1101)

2007 Alban Vineyards Red, Pandora (1101)

2011 Alban Vineyards Red, Pandora (1101)

ALBAN VINEYARDS SYRAH

2000 Alban Vineyards Syrah, Reva (1101)

2002 Alban Vineyards Syrah, Reva (1102)

2003 Alban Vineyards Syrah, Lorraine Vineyard .
Alban Vineyards Syrah, Reva (1102)

2004 Alban Vineyards Syrah, Lorraine Vineyard .
Alban Vineyards Syrah, Reva (1102)

2005 Alban Vineyards Syrah, Lorraine Vineyard .
Alban Vineyards Syrah, Reva (1102)

2006 Alban Vineyards Syrah, Lorraine Vineyard .
Alban Vineyards Syrah, Reva (1102)

2007 Alban Vineyards Syrah, Reva (1102)

2009 Alban Vineyards Syrah, Reva (1102)

2010 Alban Vineyards Syrah, Reva (1102)

2012 Alban Vineyards Syrah, Patrina (1101)

CALERA PINOT NOIR

1990 Calera Pinot Noir, Reed Vineyard (681A)

1991 Calera Pinot Noir, Jensen Vineyard (681A)

1992 Calera Pinot Noir, Jensen Vineyard (681A)
Calera Pinot Noir, Selleck Vineyard (681A)

EL MOLINO PINOT NOIR

1990 El Molino Pinot Noir 682

HEITZ CELLARS PINOT NOIR

1959 Heitz Cellars Pinot Noir (279)

1962 Heitz Cellars Pinot Noir (279)

1963 Heitz Cellars Pinot Noir (279)

KALIN CELLARS PINOT NOIR

1990 Kalin Cellars Pinot Noir, Cuvee DD 683

KISTLER PINOT NOIR

1998 Kistler Pinot Noir, Cuvee Catherine (891)

Kistler Pinot Noir, Russian River Valley (891)

Kistler Pinot Noir, Sonoma Coast (891)

1999 Kistler Pinot Noir, Cuvee Catherine (891)

Kistler Pinot Noir, Hirsch Vineyard (891)

Kistler Pinot Noir, Russian River Valley (891)

2000 Kistler Pinot Noir, Cuvee Catherine (891)

Kistler Pinot Noir, Cuvee Elizabeth (891)

Kistler Pinot Noir, Hirsch Vineyard (891)

Kistler Pinot Noir, Russian River Valley (891)

2001 Kistler Pinot Noir, Hirsch Vineyard (891)

Kistler Pinot Noir, Russian River Valley (891)

2006 Kistler Pinot Noir, Kistler Vineyard (1128)

2008 Kistler Pinot Noir, Cuvee Elizabeth, Bodega
Headlands (1123)

Kistler Pinot Noir, Kistler Vineyard . (1125),(1128)

2009 Kistler Pinot Noir, Kistler Vineyard . (1125),(1128)

2010 Kistler Pinot Noir, Kistler Vineyard . (1125),(1126)

2011 Kistler Pinot Noir, Cuvee Natalie, Silver Belt .1124
Kistler Pinot Noir, Kistler Vineyard
..... (1126),(1127),(1128)

2012 Kistler Pinot Noir, Kistler Vineyard . (1126),(1128)

KONGSGAARD SYRAH

2008 Kongsgaard Syrah, Hudson Vineyard (1129)

2010 Kongsgaard Syrah, Hudson Vineyard (1129)

2013 Kongsgaard Syrah, Hudson Vineyard (1129)

MARCASSIN PINOT NOIR

2011 Marcassin Pinot Noir, Marcassin Vineyard . (1199)

MARTINELLI PINOT NOIR

2008 Martinelli Pinot Noir, Lolita Ranch (1131)

Martinelli Pinot Noir, Moonshine Ranch (1132)

2009 Martinelli Pinot Noir, Lolita Ranch (1131)

2010 Martinelli Pinot Noir, Bella Vigna (1131)
Martinelli Pinot Noir, Blue Slide Ridge Vineyard
..... (1130),(1131)

Martinelli Pinot Noir, Bondi Home Ranch, Water
Trough Vine (1131)

Martinelli Pinot Noir, Zio Tony Ranch, Grace
Nicole (1132)

2011 Martinelli Pinot Noir, Bondi Home Ranch, Water
Trough Vineyard (1131)

Martinelli Pinot Noir, Lolita Ranch (1131)

Martinelli Pinot Noir, Moonshine Ranch (1132)

Martinelli Pinot Noir, Zio Tony Ranch, Grace
Nicole (1132)

2012 Martinelli Pinot Noir, Bondi Home Ranch .. (1131)
Martinelli Pinot Noir, Zio Tony Ranch, Grace
Nicole (1132)

2013 Martinelli Pinot Noir, Blue Slide Ridge Vineyard
..... (1130)

Martinelli Pinot Noir, Three Sisters Vineyard, Sea
Ridge Meadows (1132)

2014 Martinelli Pinot Noir, Bella Vigna (1131)
Martinelli Pinot Noir, Bondi Home Ranch, Water
Trough Vineyard (1131)

MARTINELLI SYRAH

2007 Martinelli Syrah, Lolita Ranch (1133)
Martinelli Syrah, Zio Tony Ranch, Gianna Marie
..... (1134)

2008 Martinelli Syrah, Hop Camp Vineyard, Gravel
Lens (1133)

Martinelli Syrah, Zio Tony Ranch, Gianna Marie
..... (1134)

2009 Martinelli Syrah, Hop Camp Vineyard, Gravel
Lens (1133)

Martinelli Syrah, Lolita Ranch (1133)

Martinelli Syrah, Vellutini Ranch (1133)

Martinelli Syrah, Zio Tony Ranch, Gianna Marie
..... (1134)

2011 Martinelli Syrah, Zio Tony Ranch, Gianna Marie
..... (1134)

MARTINELLI ZINFANDEL

2009 Martinelli Zinfandel, Giuseppe & Louisa ... (1135)
Martinelli Zinfandel, Vellutini Ranch (1136)

2010 Martinelli Zinfandel, Giuseppe & Louisa ... (1135)
Martinelli Zinfandel, Vellutini Ranch (1136)

2011 Martinelli Zinfandel, Giuseppe & Louisa ... (1135)
Martinelli Zinfandel, Vellutini Ranch (1136)

2012 Martinelli Zinfandel, Giuseppe & Louisa ... (1135)
Martinelli Zinfandel, Vellutini Ranch (1136)

2013 Martinelli Zinfandel, Giuseppe & Louisa ... (1135)

2014 Martinelli Zinfandel, Giuseppe & Louisa ... (1135)

NEXT OF KYN RED

2009 Next of Kyn Red, No. 3 (892)

2010 Next of Kyn Red, No. 4 (893)

2012 Next of Kyn Red, No. 6 (894)

2013 Next of Kyn Red, No. 7 (895),(1185),(1215)

NEXT OF KYN SYRAH

2007 Next of Kyn Syrah, No. 1 (1179)

2010 Next of Kyn Syrah, No. 4 (1180)

2011 Next of Kyn Syrah, No. 5 (1181)

2013 Next of Kyn Syrah, No. 7
..... (1184),(1185),(1194),(1195),(1196)

RAVENSWOOD MERLOT

1987 Ravenswood Merlot (684)

1989 Ravenswood Merlot, Sangiacomo Vineyard . (684)

1990 Ravenswood Merlot, Sangiacomo Vineyard . (684)

ROBERT MONDAVI RESERVE PINOT NOIR

1991 Robert Mondavi Reserve Pinot Noir (685)

1992 Robert Mondavi Reserve Pinot Noir (685)

SINE QUA NON GRENACHE

2004 Sine Qua Non Grenache, Into the Dark (897)
Sine Qua Non Grenache, Ode to E (897)

2005 Sine Qua Non Grenache, Atlantis Fe 203 2A .(897)
Sine Qua Non Grenache, Atlantis Fe 203 2B .(897)

Sine Qua Non Grenache, Atlantis Fe 203 2C .(897)

Sine Qua Non Grenache, The Naked Truth .. (897)

2006 Sine Qua Non Grenache, In The Crosshairs . (897)

Sine Qua Non Grenache, Raven Series, No. 1	
.....	(1104)
Sine Qua Non Grenache, Raven Series, No. 6 & 7	
.....	(1104)
Sine Qua Non Grenache, Raven Series, No. 9	
.....	(897),(1104)
2007 Sine Qua Non Grenache, Dangerous Birds ...	(897)
Sine Qua Non Grenache, Pictures	(1104)
2008 Sine Qua Non Grenache, The Duel	(897)
Sine Qua Non Grenache, The Line	(897),(1105)
2009 Sine Qua Non Grenache, This is Not An Exit .	(897)
2010 Sine Qua Non Grenache, Stockholm Syndrome	
.....	(896),(1103)
2011 Sine Qua Non Grenache, Dark Blossom	(1104)
2012 Sine Qua Non Grenache, Rattapante .	(1182),(1191)
Sine Qua Non Grenache, Stein	(1105)
2014 Sine Qua Non Grenache, Shakti	
.....	(1182),(1186),1187,(1197),(1214)

SINE QUA NON SYRAH

2004 Sine Qua Non Syrah, Ode to E	(898)
Sine Qua Non Syrah, Poker Face	(898)
2005 Sine Qua Non Syrah, Atlantis Fe 203 1A	
.....	(898),(1104)
Sine Qua Non Syrah, Atlantis Fe 203 1B ...	(1104)
Sine Qua Non Syrah, Atlantis Fe 203 1C	
.....	(898),(1104)
Sine Qua Non Syrah, The 17th Nail In My	
Cranium	(898)
2006 Sine Qua Non Syrah, A Shot In The Dark	(898)
Sine Qua Non Syrah, Raven Series, No. 3	
.....	(898),(1108)
Sine Qua Non Syrah, Raven Series, No. 4	
.....	(898),(1108)
Sine Qua Non Syrah, Raven Series, No. 5	
.....	(898),(1108)
2007 Sine Qua Non Syrah, Dangerous Birds	(898)
Sine Qua Non Syrah, Labels	(898),1107
2008 Sine Qua Non Syrah, B 20	(1106)
Sine Qua Non Syrah, B20	(898)
Sine Qua Non Syrah, The Duel	(899)
2009 Sine Qua Non Syrah, The Thrill of Stamp	
Collecting	(899)
2010 Sine Qua Non Syrah, Five Shooter	(899)
Sine Qua Non Syrah, Stockholm Syndrome	
.....	(896),(1103)
2011 Sine Qua Non Syrah, Dark Blossom .	(899),(1106)
2012 Sine Qua Non Syrah, Stock	1109
Sine Qua Non Syrah, Touche	(1182),(1191)
2014 Sine Qua Non Syrah, Piranha Water Dance	
.....	(1182),(1186),1187A,(1197),(1214)

WILLIAMS SELYEM PINOT NOIR

2002 Williams Selyem Pinot Noir, Flax Vineyard	686
--	-----

CALIFORNIA WHITE

KISTLER CHARDONNAY

2007 Kistler Chardonnay, Hudson Vineyard	(1033)
2009 Kistler Chardonnay, Vine Hill	(1033)
2010 Kistler Chardonnay, Durell Vineyard	(1033)
Kistler Chardonnay, Dutton Ranch	(1033)
Kistler Chardonnay, Hudson Vineyard	(1033)
Kistler Chardonnay, Hyde Vineyard	(1033)
Kistler Chardonnay, Kistler Vineyard	(1033)
Kistler Chardonnay, McCreary Vineyard	(1033)
Kistler Chardonnay, Trenton Road House ..	(1033)
2011 Kistler Chardonnay, Durell Vineyard	(1033)
Kistler Chardonnay, Dutton Ranch	(1033)
Kistler Chardonnay, Hyde Vineyard	(1033)
Kistler Chardonnay, Kistler Vineyard	(1033)
Kistler Chardonnay, McCreary Vineyard	(1033)
Kistler Chardonnay, Trenton Road House ..	(1033)
Kistler Chardonnay, Vine Hill	(1033)
2012 Kistler Chardonnay, Dutton Ranch	(1033)
Kistler Chardonnay, Kistler Vineyard	(1033)
Kistler Chardonnay, McCreary Vineyard	(1033)
Kistler Chardonnay, Vine Hill	(1033)
2013 Kistler Chardonnay, Dutton Ranch	(1033)
Kistler Chardonnay, Stone Flat Vineyard ...	(1033)
2014 Kistler Chardonnay, Dutton Ranch	(1033)
Kistler Chardonnay, McCreary Vineyard	(1033)

MARCASSIN CHARDONNAY

2011 Marcassin Chardonnay, Marcassin Vineyard .	(1199)
--	--------

SINE QUA NON WHITE

2012 Sine Qua Non White, In The Abstract	1110
2014 Sine Qua Non White, Lightmotif	1183

CHAMPAGNE

AGRAPART & FILS CHAMPAGNE

NV Agrapart & Fils Champagne, Cuvée Complantee	
.....	(1002)
Agrapart & Fils Champagne, Terroirs	(1002)

AGRAPART & FILS VINTAGE CHAMPAGNE

2009 Agrapart & Fils Vintage Champagne, Avizoise	
.....	(1002)

BONNAIRE CRAMANT VINTAGE CHAMPAGNE

1981 Bonnaire Cramant Vintage Champagne, Cuvee	
Anniversaire D'Or	647

DOM PERIGNON VINTAGE CHAMPAGNE

1955 Dom Perignon Vintage Champagne	726
1961 Dom Perignon Vintage Champagne	727
1962 Dom Perignon Vintage Champagne	728
Dom Perignon Vintage Champagne, Oenothèque	
.....	851
1964 Dom Perignon Vintage Champagne	729
1969 Dom Perignon Vintage Champagne	730
1971 Dom Perignon Vintage Champagne	731
1973 Dom Perignon Vintage Champagne	(51),732

1976 Dom Perignon Vintage Champagne	(733)
1982 Dom Perignon Vintage Champagne	648
Dom Perignon Vintage Champagne, Rose	(50)
1985 Dom Perignon Vintage Champagne, Rose	(51)
1988 Dom Perignon Vintage Champagne	(51)
1990 Dom Perignon Vintage Champagne	49,649
2002 Dom Perignon Vintage Champagne	
.....	948,949,950,951

HENRI GIRAUD CHAMPAGNE

NV Henri Giraud Champagne, Code Noir	
.....	(1003),(1004),(1005)

HENRIOT VINTAGE CHAMPAGNE

1985 Henriot Vintage Champagne	(443)
1990 Henriot Vintage Champagne	(443)

KRUG COLLECTION VINTAGE CHAMPAGNE

1979 Krug Collection Vintage Champagne	(733)
---	-------

KRUG VINTAGE CHAMPAGNE

1952 Krug Vintage Champagne, Private Cuvee	(55)
1985 Krug Vintage Champagne	(52),(53),(54)
1996 Krug Vintage Champagne	444,445

LOUIS ROEDERER VINTAGE CHAMPAGNE

1978 Louis Roederer Vintage Champagne, Cristal	
.....	734,(735)
1979 Louis Roederer Vintage Champagne, Cristal	
.....	(735),749
1985 Louis Roederer Vintage Champagne, Cristal ..	736
1990 Louis Roederer Vintage Champagne, Cristal .	(650)
1999 Louis Roederer Vintage Champagne, Cristal	
.....	256,446
2000 Louis Roederer Vintage Champagne, Cristal ..	952
2005 Louis Roederer Vintage Champagne, Cristal ..	953
2006 Louis Roederer Vintage Champagne, Cristal ..	954

MOET & CHANDON VINTAGE CHAMPAGNE

1969 Moet & Chandon Vintage Champagne, Brut	
Imperial	955
2000 Moet & Chandon Vintage Champagne, Imperial .	56

PERRIER JOUET VINTAGE CHAMPAGNE

1988 Perrier Jouet Vintage Champagne, Fleur de	
Champagne	651

POL ROGER VINTAGE CHAMPAGNE

1996 Pol Roger Vintage Champagne, Cuvee Sir Winston	
Churchill	447,448

SALON VINTAGE CHAMPAGNE

1996 Salon Vintage Champagne, Le Mesnil	449,450
--	---------

TAITTINGER VINTAGE CHAMPAGNE

1973 Taittinger Vintage Champagne, Comtes de	
Champagne	(735)
1976 Taittinger Vintage Champagne, Comtes de	
Champagne, Rose	(714)
2002 Taittinger Vintage Champagne, Comtes de	
Champagne	(451)

2006 Taittinger Vintage Champagne, Comtes de
Champagne (451)

VEUVE CLICQUOT VINTAGE CHAMPAGNE

1966 Veuve Clicquot Vintage Champagne, La Grande
Dame (263)

1978 Veuve Clicquot Vintage Champagne, Carte d'Or
..... 259

1979 Veuve Clicquot Vintage Champagne, La Grande
Dame (263)

1982 Veuve Clicquot Vintage Champagne, Carte d'Or
..... 260,261

1983 Veuve Clicquot Vintage Champagne, Carte d'Or
..... 262

1985 Veuve Clicquot Vintage Champagne, La Grande
Dame (264)

Veuve Clicquot Vintage Champagne, Reserve
Rose (267)

1988 Veuve Clicquot Vintage Champagne, La Grande
Dame (265)

Veuve Clicquot Vintage Champagne, La Grande
Dame Rose (266)

Veuve Clicquot Vintage Champagne, Reserve
Rose (267)

1989 Veuve Clicquot Vintage Champagne, La Grande
Dame Rose (266)

1990 Veuve Clicquot Vintage Champagne, Brut Reserve
..... 257,258

Veuve Clicquot Vintage Champagne, La Grande
Dame (265)

Veuve Clicquot Vintage Champagne, La Grande
Dame Rose (266)

1996 Veuve Clicquot Vintage Champagne, La Grande
Dame (265)

COGNAC/ARMAGNAC

COMTES HERITAGE DE MAREUIL COGNAC

1993 Comtes Heritage de Mareuil Cognac, Collection
XIX 272

REMY MARTIN COGNAC

NV Remy Martin Cognac, Louis XIII 987,988

FORTIFIED

BLANDY'S

1860 Madeira, Bual, Blandy's (703)

1910 Madeira, Verdelho, Blandy's (703)

1912 Madeira, Sercial, Blandy's (703)

CROFT VINTAGE PORT

1963 Croft Vintage Port 694

D'OLIVEIRAS

1922 Madeira, Boal Reserva, D'Oliveiras (703)

FONSECA VINTAGE PORT

1963 Fonseca Vintage Port 695

1977 Fonseca Vintage Port 696,697,698

1992 Fonseca Vintage Port (699)

GRAHAM'S VINTAGE PORT

1977 Graham's Vintage Port (700)

1985 Graham's Vintage Port (700)

JOAO ROMAO TEIXEIRA

1860 Madeira, Terrantez, Joao Romao Teixeira
..... 760,(761)

1870 Madeira, Terrantez, Joao Romao Teixeira (761)

JUSTINO HENRIQUES

1830 Madeira, Sercial, Justino Henriques (703)

LEACOCK

1863 Madeira, Malmsey Solera, Leacock (703)

PEREIRA D'OLIVEIRA

1910 Madeira, Sercial Reserva, Pereira D'Oliveira .(761)

SHORTRIDGE LAWTON

1861 Madeira, Boal, Shortridge Lawton (703)

1878 Madeira, Boal, Shortridge Lawton (703)

1880 Madeira, Reserva, Shortridge Lawton (703)

1915 Madeira, Malmsey, Shortridge Lawton (703)

TAYLOR FLADGATE VINTAGE PORT

1963 Taylor Fladgate Vintage Port (701)

1977 Taylor Fladgate Vintage Port (702)

FRANCE MISC.

CHATEAU PRADEAUX

1990 Bandol, Cuvee Vieilles Vignes, Chateau Pradeaux
..... 57

F. COTAT

1990 Sancerre, La Grande Cote, F. Cotat 652

HUET

1989 Vouvray, Cuvee Constance, Huet (58)

N. JOLY

1990 Savennieres, Coulee de Serrant, N. Joly 268

GERMANY

E. MULLER

2007 Riesling Auslese, Scharzhofberger, E. Muller .1006

J.J. PRUM

1976 Riesling Auslese, Wehlener Sonnenuhr, Gold
Capsule, J.J. Prum 59

KELLER ASSORTMENT

2014 Keller Assortment 1172

ITALY

A. CONTERNO

1989 Barolo, Granbussia Riserva, A. Conterno 326

1996 Barolo, Granbussia Riserva, A. Conterno 654

ALTESINO

1990 Brunello di Montalcino, Montosoli, Altesino .. (60)

Brunello di Montalcino, Riserva, Altesino (60)

1997 Brunello di Montalcino, Montosoli, Altesino .. (60)

ANTINORI

1990 Solaia, Antinori 61

1997 Solaia, Antinori (1170),1171

1979 Tignanello, Antinori (63)

1986 Tignanello, Antinori (63)

1988 Tignanello, Antinori (655)

1989 Tignanello, Antinori (63)

1990 Tignanello, Antinori (62),(64)

1995 Tignanello, Antinori (64)

1996 Tignanello, Antinori (64)

1997 Tignanello, Antinori (63),(64)

2000 Tignanello, Antinori (63)

B. GIACOSA

1961 Barbaresco, Riserva Speciale, B. Giacosa 331

1967 Barbaresco, Asili Riserva, B. Giacosa 327

1970 Barbaresco, Vigneto Montefico, B. Giacosa ... 337

1978 Barbaresco, Gallina di Nieve, B. Giacosa 330
Barbaresco, Santo Stefano Riserva, B. Giacosa
..... (332)

1982 Barbaresco, Santo Stefano Riserva, B. Giacosa
..... (332)

1988 Barbaresco, Santo Stefano Riserva, B. Giacosa
..... (333)

1989 Barbaresco, Santo Stefano Riserva, B. Giacosa
..... 334,335

1990 Barbaresco, Santo Stefano Riserva, B. Giacosa .336

1996 Barbaresco, Asili Riserva, B. Giacosa 328

2011 Barbaresco, Asili Riserva, B. Giacosa 329

1967 Barolo, Collina Rionda Riserva, B. Giacosa ... 338

1970 Barolo, Vigna Rionda, B. Giacosa 345

1982 Barolo, Collina Rionda Riserva, B. Giacosa ... 339

1985 Barolo, Collina Rionda, B. Giacosa 656
Barolo, Falletto di Serralunga, Riserva, B. Giacosa
..... 341

1986 Barolo, Falletto di Serralunga, Riserva, B. Giacosa
..... (342)

1989 Barolo, Collina Rionda Riserva, B. Giacosa ... 340
Barolo, Falletto di Serralunga, Riserva, B. Giacosa
..... (342)

1990 Barolo, Falletto di Serralunga, Riserva, B. Giacosa
..... 65,343

1996 Barolo, Falletto di Serralunga, Riserva, B. Giacosa
..... 344

BIONDI SANTI

1961 Brunello di Montalcino, Il Greppo Riserva, Biondi
Santi 269

CAPARZO

1988 Brunello di Montalcino, La Casa, Caparzo (66)

1990 Brunello di Montalcino, La Casa, Caparzo (66)

CASANOVA DI NERI

2001 Brunello di Montalcino, Cerretalto, Casanova di
Neri (1163)

Brunello di Montalcino, Tenuta Nuova, Casanova
di Neri (1163)

2004	Brunello di Montalcino, Cerretalto, Casanova di Neri	(1163)
	Brunello di Montalcino, Tenuta Nuova, Casanova di Neri	(1163)
2006	Brunello di Montalcino, Cerretalto, Casanova di Neri	1162
	Brunello di Montalcino, Tenuta Nuova, Casanova di Neri	(1164)

CASTELLO BANFI

1990	Brunello di Montalcino, Poggio all'Oro Riserva, Castello Banfi	(67)
-------------	--	------

CERETTO

1985	Barolo, Bricco Rocche Brunate, Ceretto	(68)
1989	Barolo, Bricco Rocche Brunate, Ceretto	(68)
1990	Barolo, Bricco Rocche Brunate, Ceretto	(68)

CIACCI PICCOLOMINI D'ARAGONA

1990	Brunello di Montalcino, Vigna di Pianrosso, Ciacci Piccolomini d'Aragona	69
1999	Brunello di Montalcino, Vigna di Pianrosso, Ciacci Piccolomini d'Aragona	657

CLERICO

1989	Barolo, Ciabot Mentin Ginestra, Clerico ..	(70),658
-------------	--	----------

FELSINA

1985	Chianti Classico, Rancia Riserva, Felsina	(71)
1995	Chianti Classico, Berardenga Riserva, Felsina ..	(71)
	Chianti Classico, Rancia Riserva, Felsina	(71)
1997	Chianti Classico, Berardenga Riserva, Felsina ..	(71)
	Chianti Classico, Rancia Berardenga Riserva, Felsina	(71)
	Chianti Classico, Rancia Riserva, Felsina	(71)
	Fontalloro, Berardenga, Felsina	(72)
	Fontalloro, Felsina	(72)

FONTODI

2006	Flaccianello, Fontodi	452,1165
-------------	-----------------------------	----------

G. CONTERNO

1971	Barolo, Monfortino Riserva, G. Conterno	348
1982	Barolo, Cascina Francia Riserva, G. Conterno	(346)
1985	Barolo, Cascina Francia, G. Conterno	(346)
1989	Barolo, Cascina Francia, G. Conterno	(346)
1990	Barolo, Cascina Francia, G. Conterno	347

G. MASCARELLO

1970	Barolo, Bussia Soprana, G. Mascarello	349
1990	Barolo, Monprivato, G. Mascarello	73
2004	Barolo, Ca' del Morissio, Monprivato Riserva, G. Mascarello	956
	Barolo, Monprivato, G. Mascarello	350
2007	Barolo, Monprivato, G. Mascarello	(351)
2010	Barolo, Monprivato, G. Mascarello	352

G. QUINTARELLI

1993	Alzero, G. Quintarelli	(1159)
1994	Alzero, G. Quintarelli	(1159)

2003	Amabile del Cere, G. Quintarelli	(1159)
1986	Amarone, Riserva, G. Quintarelli	(1159)
1990	Amarone, G. Quintarelli	(1159)
2000	Amarone, G. Quintarelli	(1159)
1997	Recioto della Valpolicella, G. Quintarelli ...	(1159)
1994	Rosso del Bepi, G. Quintarelli	(1159)
1992	Valpolicella, G. Quintarelli	(1159)

GAJA

1982	Barbaresco, Sori San Lorenzo, Gaja	(270)
1983	Barbaresco, Sori San Lorenzo, Gaja	(270)
1990	Barbaresco, Costa Russi, Gaja	74,75
	Barbaresco, Sori San Lorenzo, Gaja	76,77
	Barbaresco, Sori Tilden, Gaja	78,79
1998	Barbaresco, Sori Tilden, Gaja	(270),864
2001	Barbaresco, Sori Tilden, Gaja	1085
2004	Barbaresco, Sori San Lorenzo, Gaja	(453)
	Barbaresco, Sori Tilden, Gaja	(453)
1997	Barolo, Sperss, Gaja	454,455
2006	Barolo, Sperss, Gaja	456
1983	Darmagi, Gaja	(270)

L. SANDRONE

1989	Barolo, Cannubi Boschis, L. Sandrone	80
1990	Barolo, Cannubi Boschis, L. Sandrone ..	81,(82),785

LE MACCHIOLE

2007	Messorio, Le Macchiole	(457)
2009	Messorio, Le Macchiole	(457)
2010	Messorio, Le Macchiole	(457)

LE PUPILLE

2006	Saffredi, Le Pupille	(458)
2010	Saffredi, Le Pupille	(458)

LISINI

1988	Brunello di Montalcino, Lisini	83
-------------	--------------------------------------	----

P. SCAVINO

1989	Barolo, Cannubi, P. Scavino	84
-------------	-----------------------------------	----

PERTIMALI (LIVIO SASSETTI)

1988	Brunello di Montalcino, Five Star, Pertimali (Livio Sassetti)	85
1990	Brunello di Montalcino, Five Star, Riserva, Pertimali (Livio Sassetti)	86

PIEVE SANTA RESTITUTA (GAJA)

1988	Brunello di Montalcino, Pieve Santa Restituta (Gaja)	659
1990	Brunello di Montalcino, Rennina, Pieve Santa Restituta (Gaja)	(87)
	Brunello di Montalcino, Sugarille, Pieve Santa Restituta (Gaja)	(88)

TENUTA DELL' ORNELLAIA

1992	Masseto, Tenuta dell' Ornellaia	(89)
2001	Masseto, Tenuta dell' Ornellaia	(865)
2004	Masseto, Tenuta dell' Ornellaia	459,460
2006	Masseto, Tenuta dell' Ornellaia	461
2007	Masseto, Tenuta dell' Ornellaia	462
2008	Masseto, Tenuta dell' Ornellaia	463

2009	Masseto, Tenuta dell' Ornellaia	464
2011	Masseto, Tenuta dell' Ornellaia	1143
1988	Ornellaia, Tenuta dell' Ornellaia	(660)
1995	Ornellaia, Tenuta dell' Ornellaia	(90)
2001	Ornellaia, Tenuta dell' Ornellaia	(865)
2006	Ornellaia, Tenuta dell' Ornellaia	(465)
2010	Ornellaia, Tenuta dell' Ornellaia	(465)
2012	Ornellaia, L'Incanto, Tenuta dell' Ornellaia ..	(1144)
2013	Ornellaia, L'Eleganza, Tenuta dell' Ornellaia ..	(1144)

TENUTA SAN GUIDO

1979	Sassicaia, Tenuta San Guido	(91)
1982	Sassicaia, Tenuta San Guido	(91)
1983	Sassicaia, Tenuta San Guido	(91)
1984	Sassicaia, Tenuta San Guido	(91)
1985	Sassicaia, Tenuta San Guido	92,93
1987	Sassicaia, Tenuta San Guido	(97)
1988	Sassicaia, Tenuta San Guido	94,95,(661)
1990	Sassicaia, Tenuta San Guido	96,(97)
1991	Sassicaia, Tenuta San Guido	(97)
1992	Sassicaia, Tenuta San Guido	(97)
1993	Sassicaia, Tenuta San Guido	(97)

VALDICAVA

2001	Brunello di Montalcino, Madonna del Piano, Riserva, Valdicava	1166
-------------	---	------

VIETTI

1990	Barolo, Villero Riserva, Vietti	98
-------------	---------------------------------------	----

JAPAN/SAKE

CHICHIBU WHISKY

NV	Chichibu Whisky, Double Distilleries	(957)
	Chichibu Whisky, Mizunara Wood Reserve ..	(958)

HIBIKI WHISKY

NV	Hibiki Whisky, 21 Year	970
-----------	------------------------------	-----

KARUIZAWA WHISKY

1964	Karuizawa Whisky, 48 Year Old	964
1978	Karuizawa Whisky, 35 Year	963

NIKKA WHISKY

NV	Nikka Whisky, 12 Year, Blue Box	(968)
	Nikka Whisky, Miyagikyo, 12 Year	(968)
	Nikka Whisky, Miyagikyo, Date Sendai	(968)
	Nikka Whisky, Taketsuru, 17 Year	(969)
	Nikka Whisky, Taketsuru, 21 Year	(969)
	Nikka Whisky, Taketsuru, 21 Year, 80th Anniversary	(968)
	Nikka Whisky, Tsuru, 17 Year	(968)
	Nikka Whisky, Yoichi, 10 Year	(968)
	Nikka Whisky, Yoichi, 15 Year	(968)

YAMAZAKI SINGLE MALT WHISKY

2014	Yamazaki Single Malt Whisky, Limited Edition	(962)
2015	Yamazaki Single Malt Whisky, Limited Edition	(962)
2016	Yamazaki Single Malt Whisky, Limited Edition	(962)

YAMAZAKI WHISKY

2015	Yamazaki Whisky, Limited Edition	959,965
2016	Yamazaki Whisky, Limited Edition	966

LIQUOR

OLD FITZGERALD BOURBON WHISKEY

1956	Old Fitzgerald Bourbon Whiskey, 8 Year Old	663,664,665
NV	Old Fitzgerald Bourbon Whiskey, 6 Year	662

S.P. LANCASTER BOURBON WHISKEY

NV	S.P. Lancaster Bourbon Whiskey, 16 Year ..	666A
-----------	--	------

WAKATSURU SHUZOU WHISKY

NV	Wakatsuru Shuzou Whisky, Sun Shine, 20 Year Old	961
-----------	---	-----

YAMAZAKURA WHISKY

NV	Yamazakura Whisky, 21 Year	967
-----------	----------------------------------	-----

OREGON

DOMAINE DROUHIN PINOT NOIR

1989	Domaine Drouhin Pinot Noir	(681B)
1990	Domaine Drouhin Pinot Noir	(681B)
1991	Domaine Drouhin Pinot Noir	(681B),(681C)
1992	Domaine Drouhin Pinot Noir	(681C)
1994	Domaine Drouhin Pinot Noir	(681C)

PORTUGAL

NOVIDADE FRASQUIERA PARTICULAR VINTAGE PORT

1815	Novidade Frasqueira Particular Vintage Port ..	762
-------------	--	-----

RED BORDEAUX

BORDEAUX COLLECTION GROUPE DUCLOT

2005	Bordeaux Collection Groupe Duclot	353
-------------	---	-----

CARRUADES DE LAFITE

1988	Carruades de Lafite, Pauillac	1154
-------------	-------------------------------------	------

CHATEAU ANGELUS

1966	Chateau Angelus, St. Emilion	477
1989	Chateau Angelus, St. Emilion	474,475
1990	Chateau Angelus, St. Emilion	476
1994	Chateau Angelus, St. Emilion	(1)
1998	Chateau Angelus, St. Emilion	1061
2000	Chateau Angelus, St. Emilion	354
2003	Chateau Angelus, St. Emilion	1062
2004	Chateau Angelus, St. Emilion	1063
2005	Chateau Angelus, St. Emilion	355,(925),1013
2006	Chateau Angelus, St. Emilion	1064

CHATEAU AUSONE

1979	Chateau Ausone, St. Emilion	(763)
1988	Chateau Ausone, St. Emilion	477A
1996	Chateau Ausone, St. Emilion	(928)
2000	Chateau Ausone, St. Emilion	356,(820)

CHATEAU BEAUSEJOUR BECOT

2005	Chateau Beausejour Becot, St. Emilion	(925)
-------------	---	-------

CHATEAU BEAUSEJOUR DUFFAU LAGROSSE

1990	Chateau Beausejour Duffau Lagrosse, St. Emilion	357
-------------	---	-----

CHATEAU BEYCHEVELLE

1959	Chateau Beychevelle, St. Julien	478
-------------	---------------------------------------	-----

CHATEAU BRANAIRE DUCRU

2005	Chateau Branaire Ducru, St. Julien	(925)
-------------	--	-------

CHATEAU BRANON

2005	Chateau Branon, Graves	(925)
-------------	------------------------------	-------

CHATEAU CALON SEGUR

1949	Chateau Calon Segur, St. Estephe	479
1982	Chateau Calon Segur, St. Estephe	177,786,787,788
1995	Chateau Calon Segur, St. Estephe	1167
2000	Chateau Calon Segur, St. Estephe	(820)

CHATEAU CERTAN DE MAY

1982	Chateau Certan de May, Pomerol	(704),737
1986	Chateau Certan de May, Pomerol	(764)

CHATEAU CHEVAL BLANC

1915	Chateau Cheval Blanc, St. Emilion	178
1947	Chateau Cheval Blanc, St. Emilion	179
1955	Chateau Cheval Blanc, St. Emilion	(180)
1959	Chateau Cheval Blanc, St. Emilion	(180),480
1961	Chateau Cheval Blanc, St. Emilion	(180)
1962	Chateau Cheval Blanc, St. Emilion	(180)
1970	Chateau Cheval Blanc, St. Emilion	(180)
1971	Chateau Cheval Blanc, St. Emilion	(180)
1976	Chateau Cheval Blanc, St. Emilion	(180)
1978	Chateau Cheval Blanc, St. Emilion	(180)
1979	Chateau Cheval Blanc, St. Emilion	(181)
1981	Chateau Cheval Blanc, St. Emilion	182,(183)
1982	Chateau Cheval Blanc, St. Emilion ..	(1),(183),481
1985	Chateau Cheval Blanc, St. Emilion	(1),(183)
1986	Chateau Cheval Blanc, St. Emilion	482
1988	Chateau Cheval Blanc, St. Emilion	(184)
1989	Chateau Cheval Blanc, St. Emilion	483
1990	Chateau Cheval Blanc, St. Emilion	185
1993	Chateau Cheval Blanc, St. Emilion	(180)
1995	Chateau Cheval Blanc, St. Emilion	(180),484
1996	Chateau Cheval Blanc, St. Emilion	186
2000	Chateau Cheval Blanc, St. Emilion	(820),(927)
2005	Chateau Cheval Blanc, St. Emilion ..	358,(925),935

CHATEAU COS D'ESTOURNEL

1949	Chateau Cos d'Estournel, St. Estephe	485
1982	Chateau Cos d'Estournel, St. Estephe	738
1988	Chateau Cos d'Estournel, St. Estephe	485A
1995	Chateau Cos d'Estournel, St. Estephe	486
1996	Chateau Cos d'Estournel, St. Estephe	(822)
2000	Chateau Cos d'Estournel, St. Estephe	(820)
2003	Chateau Cos d'Estournel, St. Estephe ..	359,360,801
2005	Chateau Cos d'Estournel, St. Estephe	361
2009	Chateau Cos d'Estournel, St. Estephe	(926)

CHATEAU DUCRU BEAUCAILLOU

1982	Chateau Ducru Beaucaillou, St. Julien	739
-------------	---	-----

1995	Chateau Ducru Beaucaillou, St. Julien	1168
-------------	---	------

1996	Chateau Ducru Beaucaillou, St. Julien ..	(822),1014
-------------	--	------------

2000	Chateau Ducru Beaucaillou, St. Julien ..	(820),1034
-------------	--	------------

2005	Chateau Ducru Beaucaillou, St. Julien	(925)
-------------	---	-------

2008	Chateau Ducru Beaucaillou, St. Julien ..	(936),1065
-------------	--	------------

CHATEAU FIGEAC

1982	Chateau Figeac, St. Emilion	(704)
1989	Chateau Figeac, St. Emilion	487
1990	Chateau Figeac, St. Emilion	765
2005	Chateau Figeac, St. Emilion	(925)

CHATEAU FLEUR DE CLINET

2009	Chateau Fleur de Clinet, Pomerol	(926)
-------------	--	-------

CHATEAU GAZIN

1966	Chateau Gazin, Pomerol	746
-------------	------------------------------	-----

CHATEAU GISCOURS

2000	Chateau Giscours, Margaux	802
-------------	---------------------------------	-----

CHATEAU GODEAU

2009	Chateau Godeau, St. Emilion	(926)
-------------	-----------------------------------	-------

CHATEAU GRAND PUY LACOSTE

1986	Chateau Grand Puy Lacoste, Pauillac	(766)
1989	Chateau Grand Puy Lacoste, Pauillac	(766)
1995	Chateau Grand Puy Lacoste, Pauillac ..	(823),1155
1996	Chateau Grand Puy Lacoste, Pauillac	(766),803,(823)
2005	Chateau Grand Puy Lacoste, Pauillac ..	(925),1146

CHATEAU GRUAUD LAROSE

1959	Chateau Gruaud Larose, St. Julien	(488)
1982	Chateau Gruaud Larose, St. Julien	(880)
1985	Chateau Gruaud Larose, St. Julien	(824)
1995	Chateau Gruaud Larose, St. Julien	(824)
2000	Chateau Gruaud Larose, St. Julien	362,(820)

CHATEAU HAUT BRION

1909	Chateau Haut Brion, Graves	(472)
1917	Chateau Haut Brion, Graves	(472)
1918	Chateau Haut Brion, Graves	(472)
1919	Chateau Haut Brion, Graves	(472)
1921	Chateau Haut Brion, Graves	(472)
1923	Chateau Haut Brion, Graves	(472)
1926	Chateau Haut Brion, Graves	(472)
1929	Chateau Haut Brion, Graves	(472)
1930	Chateau Haut Brion, Graves	(472)
1933	Chateau Haut Brion, Graves	(472)
1934	Chateau Haut Brion, Graves	(472)
1937	Chateau Haut Brion, Graves	(472)
1940	Chateau Haut Brion, Graves	(472)
1941	Chateau Haut Brion, Graves	(472)
1942	Chateau Haut Brion, Graves	(472)
1943	Chateau Haut Brion, Graves	(472)
1944	Chateau Haut Brion, Graves	(472)
1945	Chateau Haut Brion, Graves	(472)
1947	Chateau Haut Brion, Graves	(472)
1948	Chateau Haut Brion, Graves	(472)
1949	Chateau Haut Brion, Graves	(472)

1951 Chateau Haut Brion, Graves (472)
1953 Chateau Haut Brion, Graves (472)
1954 Chateau Haut Brion, Graves (472)
1955 Chateau Haut Brion, Graves (472)
1956 Chateau Haut Brion, Graves (472)
1957 Chateau Haut Brion, Graves (472)
1958 Chateau Haut Brion, Graves (472)
1959 Chateau Haut Brion, Graves .. (472),489,490,(491)
1960 Chateau Haut Brion, Graves (472)
1961 Chateau Haut Brion, Graves (472),(705)
1962 Chateau Haut Brion, Graves (472)
1963 Chateau Haut Brion, Graves (472)
1964 Chateau Haut Brion, Graves (472),(755)
1965 Chateau Haut Brion, Graves (472)
1966 Chateau Haut Brion, Graves (472)
1967 Chateau Haut Brion, Graves (472),(706)
1968 Chateau Haut Brion, Graves (472)
1969 Chateau Haut Brion, Graves (472)
1970 Chateau Haut Brion, Graves (472)
1971 Chateau Haut Brion, Graves (472)
1972 Chateau Haut Brion, Graves (472)
1973 Chateau Haut Brion, Graves (472)
1974 Chateau Haut Brion, Graves (472)
1975 Chateau Haut Brion, Graves (472)
1976 Chateau Haut Brion, Graves (187),(472)
1977 Chateau Haut Brion, Graves (472)
1978 Chateau Haut Brion, Graves (187),(472)
1979 Chateau Haut Brion, Graves (472)
1980 Chateau Haut Brion, Graves (472)
1981 Chateau Haut Brion, Graves (472)
1982 Chateau Haut Brion, Graves (187),(472),492
1983 Chateau Haut Brion, Graves (472)
1984 Chateau Haut Brion, Graves (472)
1985 Chateau Haut Brion, Graves (187),(472)
1986 Chateau Haut Brion, Graves (188),(472)
1987 Chateau Haut Brion, Graves (472)
1988 Chateau Haut Brion, Graves (472),493
1989 Chateau Haut Brion, Graves 363,364,(472),494,495,740
1990 Chateau Haut Brion, Graves 365,(472)
1991 Chateau Haut Brion, Graves (472)
1992 Chateau Haut Brion, Graves (472)
1993 Chateau Haut Brion, Graves (472),496
1994 Chateau Haut Brion, Graves (472)
1995 Chateau Haut Brion, Graves (472),497
1996 Chateau Haut Brion, Graves 189,(472),(928)
1997 Chateau Haut Brion, Graves (472)
1998 Chateau Haut Brion, Graves (472)
1999 Chateau Haut Brion, Graves (472)
2000 Chateau Haut Brion, Graves .. 366,(472),(820),1035
2001 Chateau Haut Brion, Graves 367,(472)
2002 Chateau Haut Brion, Graves (472)
2003 Chateau Haut Brion, Graves (472),1036
2004 Chateau Haut Brion, Graves (472),1066
2005 Chateau Haut Brion, Graves 368,(472)
2006 Chateau Haut Brion, Graves (472)

2007 Chateau Haut Brion, Graves (472)
2008 Chateau Haut Brion, Graves (472)
2009 Chateau Haut Brion, Graves (472)

CHATEAU HAUT BRISSON

2009 Chateau Haut Brisson, St. Emilion (926)

CHATEAU HOSANNA

2000 Chateau Hosanna, Pomerol 369
2005 Chateau Hosanna, Pomerol (1037)

CHATEAU LA CONSEILLANTE

1990 Chateau La Conseillante, Pomerol 707
2009 Chateau La Conseillante, Pomerol (926)

CHATEAU LA FLEUR DE GAY

1988 Chateau La Fleur de Gay, Pomerol 768
1989 Chateau La Fleur de Gay, Pomerol 769,770

CHATEAU LA FLEUR PETRUS

2009 Chateau La Fleur Petrus, Pomerol (926)

CHATEAU LA GAFFELIERE

2005 Chateau La Gaffeliere, St. Emilion (925)

CHATEAU LA GOMERIE

2000 Chateau La Gomerie, St. Emilion 373
2005 Chateau La Gomerie, St. Emilion (925)

CHATEAU LA LAGUNE

1982 Chateau La Lagune, Medoc 771,772,773,774

CHATEAU LA MISSION HAUT BRION

1955 Chateau La Mission Haut Brion, Graves 2
1959 Chateau La Mission Haut Brion, Graves 747
1966 Chateau La Mission Haut Brion, Graves 748
1967 Chateau La Mission Haut Brion, Graves (706)
1970 Chateau La Mission Haut Brion, Graves 499
1982 Chateau La Mission Haut Brion, Graves 281,282,741
1989 Chateau La Mission Haut Brion, Graves 374
1990 Chateau La Mission Haut Brion, Graves (1067)
1995 Chateau La Mission Haut Brion, Graves (1067)
2000 Chateau La Mission Haut Brion, Graves 375,(820),1038
2001 Chateau La Mission Haut Brion, Graves (1067)
2003 Chateau La Mission Haut Brion, Graves (1067)
2004 Chateau La Mission Haut Brion, Graves (1067)
2005 Chateau La Mission Haut Brion, Graves (925)
2009 Chateau La Mission Haut Brion, Graves (926)

CHATEAU LA MONDOTTE

2000 Chateau La Mondotte, St. Emilion 376

CHATEAU LAFITE ROTHSCHILD

1959 Chateau Lafite Rothschild, Pauillac 1200
1961 Chateau Lafite Rothschild, Pauillac 500,708
1966 Chateau Lafite Rothschild, Pauillac 501
1968 Chateau Lafite Rothschild, Pauillac (755)
1970 Chateau Lafite Rothschild, Pauillac (502)
1975 Chateau Lafite Rothschild, Pauillac (502)
1976 Chateau Lafite Rothschild, Pauillac (502)
1979 Chateau Lafite Rothschild, Pauillac (763)
1981 Chateau Lafite Rothschild, Pauillac (502),753

1982 Chateau Lafite Rothschild, Pauillac ... 190,503,742
1986 Chateau Lafite Rothschild, Pauillac 191
1987 Chateau Lafite Rothschild, Pauillac 750
1988 Chateau Lafite Rothschild, Pauillac 504
1990 Chateau Lafite Rothschild, Pauillac (1068)
1996 Chateau Lafite Rothschild, Pauillac 377
2000 Chateau Lafite Rothschild, Pauillac .. 378,(820),(927)
2001 Chateau Lafite Rothschild, Pauillac (1068)
2003 Chateau Lafite Rothschild, Pauillac 379
2004 Chateau Lafite Rothschild, Pauillac (1068)

CHATEAU LAFLEUR

1982 Chateau Lafleur, Pomerol (284)
1986 Chateau Lafleur, Pomerol 775,776
1988 Chateau Lafleur, Pomerol 777
2008 Chateau Lafleur, Pomerol 989

CHATEAU LAGRANGE

1986 Chateau Lagrange, St. Julien (778)
1996 Chateau Lagrange, St. Julien (778)

CHATEAU LATOUR

1947 Chateau Latour, Pauillac (192)
1957 Chateau Latour, Pauillac 709
1967 Chateau Latour, Pauillac 756
1971 Chateau Latour, Pauillac (192)
1982 Chateau Latour, Pauillac 380,(751)
1986 Chateau Latour, Pauillac (192)
1989 Chateau Latour, Pauillac (1069)
1993 Chateau Latour, Pauillac 779
1995 Chateau Latour, Pauillac 505
1996 Chateau Latour, Pauillac (928)
1999 Chateau Latour, Pauillac (1069)
2000 Chateau Latour, Pauillac 381,382,(820),(927)
2001 Chateau Latour, Pauillac (1069),1201
2003 Chateau Latour, Pauillac 383
2004 Chateau Latour, Pauillac (1069),1202
2005 Chateau Latour, Pauillac 384,852,853

CHATEAU LATOUR A POMEROL

1967 Chateau Latour a Pomerol, Pomerol 710

CHATEAU LE DOME

2009 Chateau Le Dome, St. Emilion (926)

CHATEAU LE GAY

2005 Chateau Le Gay, Pomerol (925)

CHATEAU LE PIN

1986 Chateau Le Pin, Pomerol 506
1997 Chateau Le Pin, Pomerol 847
2001 Chateau Le Pin, Pomerol 814

CHATEAU LE TERTRE ROTEOUEUF

2005 Chateau Le Tertre Roteboeuf, St. Emilion (925)
2009 Chateau Le Tertre Roteboeuf, St. Emilion (926)

CHATEAU L'EGLISE CLINET

2000 Chateau L'Eglise Clinet, Pomerol 370,371
2005 Chateau L'Eglise Clinet, Pomerol 1015
2006 Chateau L'Eglise Clinet, Pomerol 372

CHATEAU LEOVILLE BARTON

1999 Chateau Leoville Barton, St. Julien (824)
2000 Chateau Leoville Barton, St. Julien ... (820),(1039)
2003 Chateau Leoville Barton, St. Julien
..... 805,(1039),1161

2005 Chateau Leoville Barton, St. Julien (1039)
2009 Chateau Leoville Barton, St. Julien (926)

CHATEAU LEOVILLE LAS CASES

1979 Chateau Leoville Las Cases, St. Julien (507)
1982 Chateau Leoville Las Cases, St. Julien .. 3,193,743
1989 Chateau Leoville Las Cases, St. Julien 508
1990 Chateau Leoville Las Cases, St. Julien 780
1995 Chateau Leoville Las Cases, St. Julien . 509,(1203)
1996 Chateau Leoville Las Cases, St. Julien (1203)
2000 Chateau Leoville Las Cases, St. Julien
..... 385,(820),(1040),(1203)

2001 Chateau Leoville Las Cases, St. Julien
..... (1070),(1204)

2002 Chateau Leoville Las Cases, St. Julien
..... (1070),(1204)

2003 Chateau Leoville Las Cases, St. Julien (1204)
2004 Chateau Leoville Las Cases, St. Julien (1204)
2006 Chateau Leoville Las Cases, St. Julien 806
2009 Chateau Leoville Las Cases, St. Julien (926)

CHATEAU LEOVILLE POYFERRE

1990 Chateau Leoville Poyferre, St. Julien 1156
2000 Chateau Leoville Poyferre, St. Julien .(1040),(1205)
2003 Chateau Leoville Poyferre, St. Julien ... 807,(1205)
2005 Chateau Leoville Poyferre, St. Julien (1205)
2008 Chateau Leoville Poyferre, St. Julien (1205)
2009 Chateau Leoville Poyferre, St. Julien . (926),(1205)
2010 Chateau Leoville Poyferre, St. Julien (1205)

CHATEAU LES GRANDS SILLON

2009 Chateau Les Grands Sillon, Pomerol (926)

CHATEAU L'EVANGILE

1985 Chateau L'Evangile, Pomerol 767
1995 Chateau L'Evangile, Pomerol 498
2006 Chateau L'Evangile, Pomerol 804
2009 Chateau L'Evangile, Pomerol (926)

CHATEAU LYNCH BAGES

1961 Chateau Lynch Bages, Pauillac 194
1978 Chateau Lynch Bages, Pauillac 510
1986 Chateau Lynch Bages, Pauillac 195
1988 Chateau Lynch Bages, Pauillac 511
1989 Chateau Lynch Bages, Pauillac 512
2000 Chateau Lynch Bages, Pauillac 386,387,(820)
2005 Chateau Lynch Bages, Pauillac 808
2009 Chateau Lynch Bages, Pauillac (926)
2010 Chateau Lynch Bages, Pauillac 937

CHATEAU LYNSOLENCE

2005 Chateau Lynsolence, St. Emilion (925)

CHATEAU MALESCOT ST. EXUPERY

2005 Chateau Malescot St. Exupery, Margaux 388
2009 Chateau Malescot St. Exupery, Margaux (926)

CHATEAU MARGAUX

1959 Chateau Margaux, Margaux (196)
1966 Chateau Margaux, Margaux (755)
1970 Chateau Margaux, Margaux (196),513
1981 Chateau Margaux, Margaux (196),781
1982 Chateau Margaux, Margaux 4,514,514A,(880)
1983 Chateau Margaux, Margaux (196),752,1157
1986 Chateau Margaux, Margaux (196),515,516
1987 Chateau Margaux, Margaux (5)
1988 Chateau Margaux, Margaux (5)
1989 Chateau Margaux, Margaux (5),517,518
1990 Chateau Margaux, Margaux 519
1995 Chateau Margaux, Margaux 520
1996 Chateau Margaux, Margaux 389,(928)
2000 Chateau Margaux, Margaux
..... 390,391,815,(927),1041

2002 Chateau Margaux, Margaux 1178
2005 Chateau Margaux, Margaux 392

CHATEAU MAROJALLIA

2005 Chateau Marojallia, Margaux (925)

CHATEAU MONBOUSQUET

1996 Chateau Monbousquet, St. Emilion (197)
1999 Chateau Monbousquet, St. Emilion (197)
2000 Chateau Monbousquet, St. Emilion (197)
2005 Chateau Monbousquet, St. Emilion (197),(925)

CHATEAU MONTROSE

2000 Chateau Montrose, St. Estephe (1042)
2003 Chateau Montrose, St. Estephe 393,(1042)
2005 Chateau Montrose, St. Estephe 198,(925)

CHATEAU MOUTON ROTHSCHILD

1945 Chateau Mouton Rothschild, Pauillac 715,757
1964 Chateau Mouton Rothschild, Pauillac (755)
1970 Chateau Mouton Rothschild, Pauillac 521,(755)
1973 Chateau Mouton Rothschild, Pauillac 929
1981 Chateau Mouton Rothschild, Pauillac 711
1982 Chateau Mouton Rothschild, Pauillac
..... 6,7,199,394,522,523,(751)
1983 Chateau Mouton Rothschild, Pauillac 819
1986 Chateau Mouton Rothschild, Pauillac . 8,9,395,396
1988 Chateau Mouton Rothschild, Pauillac
..... 10,524,(1071)
1989 Chateau Mouton Rothschild, Pauillac .. 525,(1071)
1990 Chateau Mouton Rothschild, Pauillac (1071)
1993 Chateau Mouton Rothschild, Pauillac (1071)
1995 Chateau Mouton Rothschild, Pauillac 526
1996 Chateau Mouton Rothschild, Pauillac (928)
2000 Chateau Mouton Rothschild, Pauillac
..... 397,(820),(927),1043
2001 Chateau Mouton Rothschild, Pauillac (1071)
2004 Chateau Mouton Rothschild, Pauillac . (1071),1072

CHATEAU PALMER

1959 Chateau Palmer, Margaux 527
1966 Chateau Palmer, Margaux (528)
1989 Chateau Palmer, Margaux 398

2005 Chateau Palmer, Margaux (925)

CHATEAU PAPE CLEMENT

1988 Chateau Pape Clement, Graves (782)
2005 Chateau Pape Clement, Graves 399

CHATEAU PAVIE

1999 Chateau Pavie, St. Emilion (1207)
2000 Chateau Pavie, St. Emilion 400,(820),(1207)
2001 Chateau Pavie, St. Emilion 1073,(1207)
2003 Chateau Pavie, St. Emilion (1207)
2004 Chateau Pavie, St. Emilion (1207A)
2005 Chateau Pavie, St. Emilion .401,402,(925),(1207A)
2008 Chateau Pavie, St. Emilion (1207A)
2009 Chateau Pavie, St. Emilion (926),(1207A)
2010 Chateau Pavie, St. Emilion (1207A)

CHATEAU PAVIE DECESSE

1999 Chateau Pavie Decesse, St. Emilion (1208)
2000 Chateau Pavie Decesse, St. Emilion (1208)
2001 Chateau Pavie Decesse, St. Emilion (1208)
2003 Chateau Pavie Decesse, St. Emilion (1208)
2005 Chateau Pavie Decesse, St. Emilion .. (403),(1208)
2008 Chateau Pavie Decesse, St. Emilion (1208)

CHATEAU PAVIE MACQUIN

2005 Chateau Pavie Macquin, St. Emilion . (403),(1208)
2009 Chateau Pavie Macquin, St. Emilion (1208)
2010 Chateau Pavie Macquin, St. Emilion (1208)

CHATEAU PETRUS

1953 Chateau Petrus, Pomerol (529)
1961 Chateau Petrus, Pomerol (705)
1964 Chateau Petrus, Pomerol 530
1970 Chateau Petrus, Pomerol 531,532
1975 Chateau Petrus, Pomerol 744
1977 Chateau Petrus, Pomerol 712
1979 Chateau Petrus, Pomerol (200),533
1993 Chateau Petrus, Pomerol 201
1997 Chateau Petrus, Pomerol 900
2000 Chateau Petrus, Pomerol (927)
2012 Chateau Petrus, Pomerol 871,1137
2013 Chateau Petrus, Pomerol 821

CHATEAU PICHON BARON

1959 Chateau Pichon Baron, Pauillac 534
1988 Chateau Pichon Baron, Pauillac 535
1989 Chateau Pichon Baron, Pauillac 536
2000 Chateau Pichon Baron, Pauillac
..... 404,405,809,(820),(1209)
2003 Chateau Pichon Baron, Pauillac 810,(1209)
2005 Chateau Pichon Baron, Pauillac 811,(925)

CHATEAU PICHON LALANDE

1970 Chateau Pichon Lalande, Pauillac 537
1978 Chateau Pichon Lalande, Pauillac
..... 789,790,791,792,793,794,795
1979 Chateau Pichon Lalande, Pauillac
..... 796,797,798,799,800
1982 Chateau Pichon Lalande, Pauillac (11),202
1983 Chateau Pichon Lalande, Pauillac (11)

1986	Chateau Pichon Lalande, Pauillac	(11)
1989	Chateau Pichon Lalande, Pauillac	203,538
1990	Chateau Pichon Lalande, Pauillac	(11),539,540
1993	Chateau Pichon Lalande, Pauillac	(11)
1994	Chateau Pichon Lalande, Pauillac	(11)
2000	Chateau Pichon Lalande, Pauillac	(820)
2002	Chateau Pichon Lalande, Pauillac	(1210)
2003	Chateau Pichon Lalande, Pauillac	(1210)
2006	Chateau Pichon Lalande, Pauillac	1074,(1210)
2009	Chateau Pichon Lalande, Pauillac	(1210)

CHATEAU PONTENSAC

2009	Chateau Pontensac	(926)
-------------	-------------------------	-------

CHATEAU PONTET CANET

2000	Chateau Pontet Canet, Pauillac	(1075)
2003	Chateau Pontet Canet, Pauillac	(1044)
2005	Chateau Pontet Canet, Pauillac	(1075)
2006	Chateau Pontet Canet, Pauillac	812,(1075)
2009	Chateau Pontet Canet, Pauillac	(926),1076
2010	Chateau Pontet Canet, Pauillac	938,939,(1077)

CHATEAU RAUZAN SEGLA

1988	Chateau Rauzan Segla, Margaux	(782)
-------------	-------------------------------------	-------

CHATEAU SMITH HAUT LAFITTE

2009	Chateau Smith Haut Lafitte, Graves	(926)
-------------	--	-------

CHATEAU SOCIANDO MALLET

1986	Chateau Sociando Mallet, Haut Medoc	(783)
-------------	---	-------

CHATEAU TALBOT

1959	Chateau Talbot, St. Julien	(204)
1969	Chateau Talbot, St. Julien	(204)
1986	Chateau Talbot, St. Julien	(204)

CHATEAU TROPLONG MONDOT

2005	Chateau Troplong Mondot, St. Emilion	406
2009	Chateau Troplong Mondot, St. Emilion	(926)

CHATEAU TROTANOY

1970	Chateau Trotanoy, Pomerol	285
1995	Chateau Trotanoy, Pomerol	825
2009	Chateau Trotanoy, Pomerol	(926)

CLOS FOURTET

2005	Clos Fourtet, St. Emilion	(925)
-------------	---------------------------------	-------

CLOS L'EGLISE

2000	Clos L'Eglise, Pomerol	406A
-------------	------------------------------	------

CLOS ST. MARTIN

2005	Clos St. Martin, St. Emilion	(925)
-------------	------------------------------------	-------

LES FORTS DE LATOUR

2003	Les Forts de Latour, Pauillac	1045
2005	Les Forts de Latour, Pauillac	(925)
2009	Les Forts de Latour, Pauillac	1046

PAVILLON ROUGE DU CHATEAU MARGAUX

2000	Pavillon Rouge du Chateau Margaux, Margaux	(1047)
2005	Pavillon Rouge du Chateau Margaux, Margaux	(1047)

VIEUX CHATEAU CERTAN

2000	Vieux Chateau Certan, Pomerol	(1048)
2004	Vieux Chateau Certan, Pomerol	813,(1048)
2005	Vieux Chateau Certan, Pomerol	1016

VIEUX CHATEAU MAZERAT

2009	Vieux Chateau Mazerat, St. Emilion	(926)
-------------	--	-------

VIRGINIE DE VALANDRAUD

2009	Virginie de Valandraud, St. Emilion	(926)
-------------	---	-------

RED BURGUNDY

A. BURGUET

2009	Chambertin, Clos de Beze, A. Burguet	(1049)
2005	Gevrey Chambertin, En Billard, A. Burguet	(1049)

A. F. GROS

1990	Clos Vougeot, Le Grand Maupertuis, A. F. Gros	554
-------------	---	-----

A. GROS

2004	Clos Vougeot, Le Grand Maupertui, A. Gros	(826)
	Richebourg, A. Gros	(826)

A. ROUSSEAU

1961	Chambertin, A. Rousseau	555
1970	Chambertin, A. Rousseau	287
1980	Chambertin, Clos de Beze, A. Rousseau	289
1989	Chambertin, Clos de Beze, A. Rousseau	290
1990	Chambertin, A. Rousseau	556
	Chambertin, Clos de Beze, A. Rousseau	557
1991	Chambertin, Clos de Beze, A. Rousseau	842
1992	Chambertin, Clos de Beze, A. Rousseau	843
1993	Chambertin, Clos de Beze, A. Rousseau	291,844
1994	Chambertin, Clos de Beze, A. Rousseau	845
1996	Chambertin, A. Rousseau	(292)
	Chambertin, Clos de Beze, A. Rousseau	(292)
2002	Chambertin, A. Rousseau	288
	Chambertin, Clos de Beze, A. Rousseau	(293)
2009	Chambertin, A. Rousseau	(406H)
	Chambertin, Clos de Beze, A. Rousseau	(406H)
2013	Chambertin, A. Rousseau	1138
	Chambertin, Clos de Beze, A. Rousseau	1139
1996	Clos de la Roche, A. Rousseau	209
1962	Gevrey Chambertin, Clos St. Jacques, A. Rousseau	294
1990	Gevrey Chambertin, Clos St. Jacques, A. Rousseau	558,559
1999	Gevrey Chambertin, Clos St. Jacques, A. Rousseau	295

BOUCHARD, PERE ET FILS

1865	Beaune Greves, Vigne de L'Enfant Jesus, Bouchard, Pere et Fils	210
1996	Beaune Greves, Vigne de L'Enfant Jesus, Bouchard, Pere et Fils	(212)
1972	Chambertin, Clos de Beze, Domain Marion, Bouchard, Pere et Fils	(212)
1962	Corton, Bouchard, Pere et Fils	(211)
1996	Corton, Bouchard, Pere et Fils	(212)

1997	Corton, Bouchard, Pere et Fils	(212)
2002	Corton, Bouchard, Pere et Fils	(212)
2005	Gevrey Chambertin, Lavaux St. Jacques, Bouchard, Pere et Fils	(1147)
1976	Savigny les Beaune, Les Lavieres, Bouchard, Pere et Fils	(211)

CHATEAU DE LA TOUR

2005	Clos Vougeot, Chateau de la Tour	213
-------------	--	-----

CLAIR DAU

1961	Gevrey Chambertin, Clos St. Jacques, Clair Dau	560
-------------	--	-----

COMTE ARMAND

1989	Pommard, Clos des Epeneaux, Comte Armand	561,562
2005	Pommard, Clos des Epeneaux, Comte Armand	(1050)
2009	Pommard, Clos des Epeneaux, Comte Armand	(1050)
2010	Pommard, Clos des Epeneaux, Comte Armand	(1050)

COMTE DE VOGUE

1959	Bonnes Mares, Comte de Vogue	562A
1969	Bonnes Mares, Comte de Vogue	296
1990	Bonnes Mares, Comte de Vogue	563
2011	Bonnes Mares, Comte de Vogue	(940)
	Chambolle Musigny, Premier Cru, Comte de Vogue	(940)
1969	Musigny, Vieilles Vignes, Comte de Vogue	(473)
1970	Musigny, Vieilles Vignes, Comte de Vogue	(473)
1971	Musigny, Vieilles Vignes, Comte de Vogue	(473)
1973	Musigny, Vieilles Vignes, Comte de Vogue	(473)
1976	Musigny, Vieilles Vignes, Comte de Vogue	(473)
1977	Musigny, Vieilles Vignes, Comte de Vogue	(473)
1978	Musigny, Vieilles Vignes, Comte de Vogue	(473)
1979	Musigny, Vieilles Vignes, Comte de Vogue	(473)
1980	Musigny, Vieilles Vignes, Comte de Vogue	(473)
1982	Musigny, Vieilles Vignes, Comte de Vogue	(473)
1983	Musigny, Vieilles Vignes, Comte de Vogue	(473)
1984	Musigny, Vieilles Vignes, Comte de Vogue	(473)
1985	Musigny, Vieilles Vignes, Comte de Vogue	(473),(564)
1986	Musigny, Vieilles Vignes, Comte de Vogue	(473)
1988	Musigny, Vieilles Vignes, Comte de Vogue	(473)
1989	Musigny, Vieilles Vignes, Comte de Vogue	(473),565,566
1990	Musigny, Vieilles Vignes, Comte de Vogue	13,(473),567,568,569
1991	Musigny, Vieilles Vignes, Comte de Vogue	(473)
1992	Musigny, Vieilles Vignes, Comte de Vogue	(473)
1993	Musigny, Vieilles Vignes, Comte de Vogue	(473)
1994	Musigny, Vieilles Vignes, Comte de Vogue	(473)
1995	Musigny, Vieilles Vignes, Comte de Vogue	(473)
1996	Musigny, Vieilles Vignes, Comte de Vogue	(473)
1997	Musigny, Vieilles Vignes, Comte de Vogue	(473)

1998	Musigny, Vieilles Vignes, Comte de Vogue .	(473)
1999	Musigny, Vieilles Vignes, Comte de Vogue .	(473)
2000	Musigny, Vieilles Vignes, Comte de Vogue .	(473)
2001	Musigny, Vieilles Vignes, Comte de Vogue .	(473)
2002	Musigny, Vieilles Vignes, Comte de Vogue .	(473)
2003	Musigny, Vieilles Vignes, Comte de Vogue .	(473)
2004	Musigny, Vieilles Vignes, Comte de Vogue .	(473)
2005	Musigny, Vieilles Vignes, Comte de Vogue	298,406J,(473)
2006	Musigny, Vieilles Vignes, Comte de Vogue	406K,(473)
2007	Musigny, Vieilles Vignes, Comte de Vogue .	(473)
2008	Musigny, Vieilles Vignes, Comte de Vogue	406L,(473)
2009	Musigny, Vieilles Vignes, Comte de Vogue .	(473)
2010	Musigny, Vieilles Vignes, Comte de Vogue .	(473)
2011	Musigny, Vieilles Vignes, Comte de Vogue .	(473)
2012	Musigny, Vieilles Vignes, Comte de Vogue .	(473)
2013	Musigny, Vieilles Vignes, Comte de Vogue .	(473)

COMTE LIGER-BELAIR

2003	La Romanee, Comte Liger-Belair	872
2008	La Romanee, Comte Liger-Belair	854
2010	La Romanee, Comte Liger-Belair	855
2011	La Romanee, Comte Liger-Belair	856

D. BACHELET

1996	Charmes Chambertin, Vieilles Vignes, D. Bachelet	299
2007	Gevrey Chambertin, Vieilles Vignes, D. Bachelet	(862)
2013	Gevrey Chambertin, Vieilles Vignes, D. Bachelet	(941)

D. LAURENT

1995	Charmes Chambertin, D. Laurent	214
2006	Clos de la Roche, Vieilles Vignes, Intra-Muros, D. Laurent	1149
2009	Clos de la Roche, D. Laurent	1148
2006	Mazis Chambertin, Vieilles Vignes, D. Laurent	1150

D'AUVENAY (LEROY)

1989	Auxey Duresses, Les Clous, D'Auvenay (Leroy)	570
-------------	--	-----

DOMAINE DE LA ROMANEE CONTI

2013	Corton, Domaine de la Romanee Conti	(869)
1990	DRC Assortment, Domaine de la Romanee Conti	571
1961	Echezeaux, Domaine de la Romanee Conti ..	(572)
1985	Echezeaux, Domaine de la Romanee Conti	14
1988	Echezeaux, Domaine de la Romanee Conti ..	(215)
2002	Echezeaux, Domaine de la Romanee Conti .	406M
2013	Echezeaux, Domaine de la Romanee Conti ..	(869)
1961	Grands Echezeaux, Domaine de la Romanee Conti	(572)

1988	Grands Echezeaux, Domaine de la Romanee Conti	(215)
1990	Grands Echezeaux, Domaine de la Romanee Conti	573
1994	Grands Echezeaux, Domaine de la Romanee Conti	(215)
1959	La Tache, Domaine de la Romanee Conti	716
1962	La Tache, Domaine de la Romanee Conti	717
1964	La Tache, Domaine de la Romanee Conti	300
1966	La Tache, Domaine de la Romanee Conti	573A
1969	La Tache, Domaine de la Romanee Conti	(216),574
1971	La Tache, Domaine de la Romanee Conti	718
1972	La Tache, Domaine de la Romanee Conti	(216)
1976	La Tache, Domaine de la Romanee Conti	217
1978	La Tache, Domaine de la Romanee Conti	301
1980	La Tache, Domaine de la Romanee Conti	218
1981	La Tache, Domaine de la Romanee Conti	219
1983	La Tache, Domaine de la Romanee Conti	(220)
1985	La Tache, Domaine de la Romanee Conti .	221,302
1986	La Tache, Domaine de la Romanee Conti	(222)
1988	La Tache, Domaine de la Romanee Conti	(223)
1990	La Tache, Domaine de la Romanee Conti .	575,745
1991	La Tache, Domaine de la Romanee Conti	224
1994	La Tache, Domaine de la Romanee Conti	(225)
1995	La Tache, Domaine de la Romanee Conti	(226)
1996	La Tache, Domaine de la Romanee Conti	227
1997	La Tache, Domaine de la Romanee Conti	(225)
1999	La Tache, Domaine de la Romanee Conti	930
2000	La Tache, Domaine de la Romanee Conti	228
2005	La Tache, Domaine de la Romanee Conti	303
1959	Richebourg, Domaine de la Romanee Conti	576
1961	Richebourg, Domaine de la Romanee Conti	580
1966	Richebourg, Domaine de la Romanee Conti	578
1969	Richebourg, Domaine de la Romanee Conti	577,579,(579A)
1978	Richebourg, Domaine de la Romanee Conti	305
1988	Richebourg, Domaine de la Romanee Conti .	(229)
1990	Richebourg, Domaine de la Romanee Conti	581,582
1994	Richebourg, Domaine de la Romanee Conti .	(229)
2005	Richebourg, Domaine de la Romanee Conti .	(229)
1964	Romanee Conti, Domaine de la Romanee Conti	306,719
1988	Romanee Conti, Domaine de la Romanee Conti	230
2003	Romanee Conti, Domaine de la Romanee Conti	866
2004	Romanee Conti, Domaine de la Romanee Conti	942
1988	Romanee St. Vivant, Domaine de la Romanee Conti	(231)
1994	Romanee St. Vivant, Domaine de la Romanee Conti	(231)
1996	Romanee St. Vivant, Domaine de la Romanee Conti	(848)

1999	Romanee St. Vivant, Domaine de la Romanee Conti	(931)
2001	Romanee St. Vivant, Domaine de la Romanee Conti	(848)
2002	Romanee St. Vivant, Domaine de la Romanee Conti	406N,(931)
2004	Romanee St. Vivant, Domaine de la Romanee Conti	232
2011	Romanee St. Vivant, Domaine de la Romanee Conti	(869)
2013	Romanee St. Vivant, Domaine de la Romanee Conti	(869)

DOMAINE DE LA VOUGERAIE

2003	Musigny, Domaine de la Vougeraie	857
-------------	----------------------------------	-----

DOMAINE DE MONTILLE

2005	Clos Vougeot, Domaine de Montille	(1051)
	Corton, Clos du Roi, Domaine de Montille .	(1051)
2010	Corton, Clos du Roi, Domaine de Montille .	(1051)
2005	Nuits St. Georges, Clos des Grandes Vignes, Domaine de Montille	(1051)
2003	Pommard, Les Pezerolles, Domaine de Montille	(1051)
	Pommard, Les Rugiens, Domaine de Montille	(1051)
2004	Pommard, Les Pezerolles, Domaine de Montille	(1051)
2003	Volnay, Champans, Domaine de Montille ..	(1051)
	Volnay, Les Taillepids, Domaine de Montille	(1051)

DOMAINE DES LAMBRAYS

2005	Clos des Lambrays, Domaine des Lambrays .	(1052)
2008	Clos des Lambrays, Domaine des Lambrays .	(1052)
2009	Clos des Lambrays, Domaine des Lambrays .	(1052)
2010	Clos des Lambrays, Domaine des Lambrays .	(1052)

DOMAINE DU CLOS DE TART

1999	Clos de Tart, Domaine du Clos de Tart	867
2005	Clos de Tart, Domaine du Clos de Tart	406P

DOMAINE LEROY

1989	Chambolle Musigny, Les Fremieres, Domaine Leroy	583
1999	Clos de la Roche, Domaine Leroy	(849)
2002	Clos Vougeot, Domaine Leroy	(932)
1990	Corton, Renardes, Domaine Leroy	584
	Latricieres Chambertin, Domaine Leroy	585
1993	Nuits St. Georges, Aux Boudots, Domaine Leroy	(932)
1994	Nuits St. Georges, Aux Lavieres, Domaine Leroy	(233)
1989	Pommard, Les Vignots, Domaine Leroy ..	586,587
1990	Pommard, Les Vignots, Domaine Leroy ..	588,589
1999	Pommard, Trois Follots, Domaine Leroy	(233)
1990	Richebourg, Domaine Leroy	590
2009	Richebourg, Domaine Leroy	(868)
1990	Romanee St. Vivant, Domaine Leroy	591

1996 Romanee St. Vivant, Domaine Leroy	850
1999 Romanee St. Vivant, Domaine Leroy	(849)
2006 Romanee St. Vivant, Domaine Leroy	406Q
1989 Vosne Romanee, Les Beaux Monts, Domaine Leroy	592
2009 Vosne Romanee, Les Beaux Monts, Domaine Leroy	(868)

DUJAC

2009 Echezeaux, Dujac	234
1978 Morey St. Denis, Premier Cru, Dujac	307
2013 Vosne Romanee, Les Malconsorts, Dujac	990

E. ROUGET

1987 Echezeaux, E. Rouget	943
2007 Echezeaux, E. Rouget	(1053)
2008 Echezeaux, E. Rouget	(1053)
2009 Echezeaux, E. Rouget	(1053)
2010 Echezeaux, E. Rouget	(1053)
2003 Vosne Romanee, Cros Parantoux, E. Rouget ..	858
2007 Vosne Romanee, Cros Parantoux, E. Rouget .(1054)	
Vosne Romanee, Les Beaux Monts, E. Rouget	(1057)
2008 Vosne Romanee, Cros Parantoux, E. Rouget .(1054)	
Vosne Romanee, Les Beaux Monts, E. Rouget	(1057)
2009 Vosne Romanee, Cros Parantoux, E. Rouget .	1055
2010 Vosne Romanee, Cros Parantoux, E. Rouget .	1056
Vosne Romanee, Les Beaux Monts, E. Rouget	(1057)

E. ROUGET FOR G. JAYER

2006 Echezeaux, E. Rouget for G. Jayer	235
---	-----

FAIVELEY

1999 Chambertin, Clos de Beze, Faiveley	(828)
2005 Chambertin, Clos de Beze, Faiveley	406R
1971 Clos Vougeot, Faiveley	(308)
1990 Corton, Clos des Cortons, Faiveley	(828)
2002 Corton, Clos des Cortons, Faiveley	(828)
2009 Corton, Clos des Cortons, Faiveley	1151
1972 Echezeaux, Faiveley	(308)
1952 Musigny, Faiveley	(308)
2007 Musigny, Faiveley	(944)
2008 Musigny, Faiveley	(944)

FOURRIER

2005 Chambolle Musigny, Fourrier	(991)
Gevrey Chambertin, Vieilles Vignes, Fourrier .(991)	
2006 Gevrey Chambertin, Cherbaudes, Vieilles Vignes, Fourrier	(862)
Gevrey Chambertin, Les Cherbaudes, Fourrier	(991)

FOURRIER-PERNOT

1969 Gevrey Chambertin, Clos St. Jacques, Fourrier-Pernot	(592A)
---	--------

G. ROUMIER

1988 Bonnes Mares, G. Roumier	593
--	-----

1993 Chambolle Musigny, G. Roumier	(829)
2000 Chambolle Musigny, G. Roumier	(236)
2001 Chambolle Musigny, G. Roumier	(236)
2004 Chambolle Musigny, G. Roumier	(829)
Chambolle Musigny, Les Cras, G. Roumier	(236),(829)

Morey St. Denis, Clos de la Bussiere, G. Roumier	(829)
---	-------

2006 Morey St. Denis, Clos de la Bussiere, G. Roumier	(829)
---	-------

GEANTET-PANSIOT

1999 Charmes Chambertin, Geantet-Pansiot	237
---	-----

H. GOUGES

1964 Nuits St. Georges, Les St. Georges, H. Gouges .	594
---	-----

H. JAYER

1982 Richebourg, H. Jayer	720
1985 Richebourg, H. Jayer	721
1987 Richebourg, H. Jayer	722

H. LIGNIER

1993 Clos de la Roche, H. Lignier	15
Gevrey Chambertin, Aux Combottes, H. Lignier .16	
2014 Nuits St. Georges, Les Didiers, H. Lignier ...	(992)
Nuits St. Georges, Les St. Georges, H. Lignier	(993)

HUDELLOT-NOELLAT

1996 Clos Vougeot, Hudelot-Noellat	238
Romanee St. Vivant, Hudelot-Noellat	239
2009 Vosne Romanee, Les Suchots, Hudelot-Noellat	1017

J. BOILLOT

1993 Volnay, Caillerets, J. Boillot	(595)
Volnay, Fremiets, J. Boillot	(595)

J. DROUHIN

2005 Bonnes Mares, J. Drouhin	(309)
2012 Bonnes Mares, J. Drouhin	(309)
1969 Chambolle Musigny, J. Drouhin	(310)
1971 Chambolle Musigny, Les Amoureuses, J. Drouhin	(310)
1993 Chambolle Musigny, Les Amoureuses, J. Drouhin	(310)
2005 Chambolle Musigny, Les Amoureuses, J. Drouhin	(310)
1999 Charmes Chambertin, J. Drouhin	994
1929 Corton, J. Drouhin	(311)
1990 Grands Echezeaux, J. Drouhin	596
2005 Grands Echezeaux, J. Drouhin	406S
2010 Grands Echezeaux, J. Drouhin	(312)
2009 Griottes Chambertin, J. Drouhin	(312)
2012 Griottes Chambertin, J. Drouhin	313
1978 Musigny, J. Drouhin	314
1990 Musigny, J. Drouhin	995
1993 Musigny, J. Drouhin	315
2006 Musigny, J. Drouhin	406T

2008 Musigny, J. Drouhin	406U
1990 Pommard, Epenots, J. Drouhin	597
1966 Richebourg, J. Drouhin	(311)
1961 Romanee St. Vivant, J. Drouhin	598
1990 Volnay, Clos des Chenes, J. Drouhin	599

J. GRIVOT

2002 Clos Vougeot, J. Grivot	(1058)
2005 Clos Vougeot, J. Grivot	407,(1058)
2008 Clos Vougeot, J. Grivot	(1058)
2009 Clos Vougeot, J. Grivot	(1058)
1999 Echezeaux, J. Grivot	240
2001 Echezeaux, J. Grivot	(1058)
2002 Echezeaux, J. Grivot	(1058)
2003 Echezeaux, J. Grivot	859
2005 Echezeaux, J. Grivot	(1058)
2008 Echezeaux, J. Grivot	(1058)
2009 Echezeaux, J. Grivot	(1058)
2001 Nuits St. Georges, Les Charmois, J. Grivot	(1058A)
2002 Nuits St. Georges, Les Boudots, J. Grivot .(1058A)	
2005 Nuits St. Georges, Les Boudots, J. Grivot .(1058A)	
Nuits St. Georges, Les Charmois, J. Grivot	(1058A)
Nuits St. Georges, Les Roncieries, J. Grivot	(1058A)
2008 Nuits St. Georges, Les Boudots, J. Grivot .(1058A)	
2009 Nuits St. Georges, Les Boudots, J. Grivot .(1058A)	
2010 Nuits St. Georges, Les Charmois, J. Grivot	(1058A)
2002 Richebourg, J. Grivot	(1058)
2008 Richebourg, J. Grivot	(1058)
2009 Richebourg, J. Grivot	408
2001 Vosne Romanee, Les Beaux Monts, J. Grivot	(1058A)
2002 Vosne Romanee, J. Grivot	(1058A)
Vosne Romanee, Les Beaux Monts, J. Grivot	(1058A)
2005 Vosne Romanee, Les Beaux Monts, J. Grivot	(1058A)
2008 Vosne Romanee, J. Grivot	(1058A)
Vosne Romanee, Les Beaux Monts, J. Grivot	(1058A)
2009 Vosne Romanee, J. Grivot	(1058A)
Vosne Romanee, Les Beaux Monts, J. Grivot	(1058A)

J. PRIEUR

1999 Echezeaux, J. Prieur	241
1985 Musigny, J. Prieur	600

J.F. MUGNIER

2007 Bonnes Mares, J.F. Mugnier	(834)
2008 Bonnes Mares, J.F. Mugnier	(834)
2009 Bonnes Mares, J.F. Mugnier	(834)
2010 Bonnes Mares, J.F. Mugnier	(834)

2000	Chambolle Musigny, Les Amoureuses, J.F. Mugnier	242
2003	Chambolle Musigny, Les Fuees, J.F. Mugnier	(243)
2007	Chambolle Musigny, Les Amoureuses, J.F. Mugnier	(835)
2008	Chambolle Musigny, Les Amoureuses, J.F. Mugnier	(835)
2009	Chambolle Musigny, Les Amoureuses, J.F. Mugnier	836
2010	Chambolle Musigny, Les Amoureuses, J.F. Mugnier	837
1990	Musigny, J.F. Mugnier	846
2007	Musigny, J.F. Mugnier	838
2008	Musigny, J.F. Mugnier	839
2009	Musigny, J.F. Mugnier	840
2010	Musigny, J.F. Mugnier	841

L. JADOT

2010	Bonnes Mares, L. Jadot	(1152)
1990	Chambertin, L. Jadot	601
2005	Chambertin, Clos de Beze, L. Jadot	409,410
2010	Chapelle Chambertin, L. Jadot	(1152)
1990	Gevrey Chambertin, Clos St. Jacques, L. Jadot	602
	Gevrey Chambertin, Estournelles St. Jacques, L. Jadot	603
2010	Latricieres Chambertin, L. Jadot	(1152)
1990	Musigny, L. Jadot	604
2002	Musigny, L. Jadot	411
1990	Pommard, Les Grands Epenots, L. Jadot	(605)

LAMARCHE

1959	La Grande Rue, Tete de Cuvee, Lamarche ...	600A
1966	La Grande Rue, Lamarche	(600B)
1969	La Grande Rue, Lamarche	(600B)

M. LAFARGE

1989	Volnay, Clos des Chenes, M. Lafarge	(605A)
	Volnay, Clos du Chateau des Ducs, M. Lafarge	(605A),607
1990	Volnay, Clos des Chenes, M. Lafarge	606
	Volnay, Clos du Chateau des Ducs, M. Lafarge	608

MAISON LEROY

1966	Echezeaux, Maison Leroy	(17)
1971	Gevrey Chambertin, Lavaux St. Jacques, Maison Leroy	(17)
1985	Gevrey Chambertin, Maison Leroy	(17)
	Volnay, Santenots, Maison Leroy	609

MEO CAMUZET

1999	Vosne Romanee, Les Chaumes, Meo Camuzet	244
-------------	---	-----

MUGNERET-GIBOURG

2011	Nuits St. Georges, Les Chaignots, Mugneret-Gibourg	(945)
-------------	--	-------

MUSSY

1990	Beaune Rouge, Les Epenots, Mussy	(610)
	Beaune Rouge, Montremenots, Mussy	(610)
1993	Pommard, Les Epenots, Mussy	(610)

P. DAMOY

2008	Chambertin, Clos de Beze, La Cabane, P. Damoy	(996)
-------------	---	-------

P. GELIN

1961	Chambertin, P. Gelin	611
-------------	----------------------------	-----

PERROT-MINOT

1999	Charmes Chambertin, Vieilles Vignes, Perrot-Minot	(245)
2003	Mazoyeres Chambertin, Vieilles Vignes, Perrot-Minot	(245)

PONSOT

1991	Clos de la Roche, Vieilles Vignes, Ponsot	18
1993	Clos de la Roche, Vieilles Vignes, Ponsot	(19)
2001	Clos de la Roche, Vieilles Vignes, Ponsot ..	(1059)
2004	Clos de la Roche, Vieilles Vignes, Ponsot	412
2005	Clos de la Roche, Vieilles Vignes, Ponsot	413
2006	Clos de la Roche, Vieilles Vignes, Ponsot ..	(1059)
2007	Clos de la Roche, Vieilles Vignes, Ponsot ..	(1059)
2008	Clos de la Roche, Vieilles Vignes, Ponsot ..	(1059)
2009	Clos de la Roche, Vieilles Vignes, Ponsot	414,(1059)
2010	Clos de la Roche, Vieilles Vignes, Ponsot ..	(1059)
1996	Griottes Chambertin, Ponsot	246
2001	Griottes Chambertin, Ponsot	(1060)
2009	Griottes Chambertin, Ponsot	(1060)
2010	Griottes Chambertin, Ponsot	(1060)

POUSSE D'OR

2014	Clos de la Roche, Pousse d'Or	(997)
1989	Volnay, Clos de la Bousse d'Or, Pousse d'Or ..	613
1990	Volnay, Caillerets, Clos des 60 Ouvrees, Pousse d'Or	612
	Volnay, Clos de la Bousse d'Or, Pousse d'Or ..	614

R. ARNOUX

1989	Echezeaux, R. Arnoux	(247)
1990	Nuits St. Georges, Les Corvees Pagets, R. Arnoux	(247)

R. CHEVILLON

2009	Nuits St. Georges, Les Cailles, R. Chevillon	248,1153
	Nuits St. Georges, Les Vaucrains, R. Chevillon	998

R. GROFFIER

1978	Chambolle Musigny, Les Amoureuses, R. Groffier	249
-------------	--	-----

S. A. LEROY

1959	La Romanee, S. A. Leroy	615
-------------	-------------------------------	-----

S. CATHIARD

1999	Nuits St. Georges, Aux Murgers, S. Cathiard	(831)
	Vosne Romanee, Aux Malconsorts, S. Cathiard	(831)
	Vosne Romanee, Aux Reignots, S. Cathiard ..	(831)
2003	Vosne Romanee, Aux Reignots, S. Cathiard ...	860

THIBAUT LIGER-BELAIR

2003	Clos Vougeot, Thibault Liger-Belair	861
-------------	---	-----

TRAPET, PERE ET FILS

2005	Chambertin, Trapet, Pere et Fils	415
-------------	--	-----

RHONE

CHATEAU DE BEAUCASTEL

1989	Chateauneuf du Pape, Chateau de Beaucastel	24,(638)
1993	Chateauneuf du Pape, Chateau de Beaucastel ..	(639)
1994	Chateauneuf du Pape, Chateau de Beaucastel	(25),(639)
1995	Chateauneuf du Pape, Chateau de Beaucastel ..	(25)
1998	Chateauneuf du Pape, Hommage a Jacques Perrin, Chateau de Beaucastel	(253)
2007	Chateauneuf du Pape, Hommage a Jacques Perrin, Chateau de Beaucastel	424
1989	Chateauneuf du Pape Blanc, Roussanne Vieilles Vignes, Chateau de Beaucastel	(639)

CHATEAU LA NERTHE

1989	Chateauneuf du Pape, Cuvee des Cadettes, Chateau La Nerthe	640
-------------	--	-----

CHATEAU RAYAS

2006	Chateauneuf du Pape, Chateau Rayas	1082
-------------	--	------

CLOS ST. JEAN

2003	Chateauneuf du Pape, Deus Ex Machina, Clos St. Jean	(425)
2005	Chateauneuf du Pape, Deus Ex Machina, Clos St. Jean	(425)
2007	Chateauneuf du Pape, Deus Ex Machina, Clos St. Jean	(426)
	Chateauneuf du Pape, La Combe des Fous, Clos St. Jean	428
	Chateauneuf du Pape, Sanctus Sanctorum, Clos St. Jean	429
2010	Chateauneuf du Pape, Chimere, Clos St. Jean	(1083)
	Chateauneuf du Pape, Deus Ex Machina, Clos St. Jean	427
2012	Chateauneuf du Pape, Chimere, Clos St. Jean	(1083)

DOMAINE DE LA JANASSE

2007	Chateauneuf du Pape, Vieilles Vignes, Domaine de la Janasse	430
-------------	---	-----

DOMAINE DU PEGAU

1995	Chateauneuf du Pape, Cuvee Laurence, Domaine du Pegau	1001
2000	Chateauneuf du Pape, Cuvee de Capo, Domaine du Pegau	431,432
2003	Chateauneuf du Pape, Cuvee de Capo, Domaine du Pegau	433,434

2007 Chateaufeuf du Pape, Cuvee de Capo, Domaine
du Pegau 435,436

E. GUIGAL

1978 Cote Rotie, La Mouline, E. Guigal 31
1979 Cote Rotie, La Landonne, E. Guigal (26)
Cote Rotie, La Mouline, E. Guigal (32)
1980 Cote Rotie, La Landonne, E. Guigal (26)
Cote Rotie, La Mouline, E. Guigal (32)
1981 Cote Rotie, La Landonne, E. Guigal (26)
Cote Rotie, La Mouline, E. Guigal (32)
1982 Cote Rotie, La Landonne, E. Guigal (27)
Cote Rotie, La Mouline, E. Guigal (32)
1983 Cote Rotie, La Landonne, E. Guigal (27)
Cote Rotie, La Mouline, E. Guigal 33
1985 Cote Rotie, La Landonne, E. Guigal 28
Cote Rotie, La Mouline, E. Guigal (324)
Cote Rotie, La Turquie, E. Guigal (324)
1987 Cote Rotie, La Landonne, E. Guigal (29)
Cote Rotie, La Mouline, E. Guigal (34)
Cote Rotie, La Turquie, E. Guigal (37)
1988 Cote Rotie, La Landonne, E. Guigal (29)
Cote Rotie, La Mouline, E. Guigal (34),(324)
Cote Rotie, La Turquie, E. Guigal (37)
1989 Cote Rotie, La Landonne, E. Guigal (30)
Cote Rotie, La Mouline, E. Guigal (34)
1990 Cote Rotie, La Landonne, E. Guigal (29)
Cote Rotie, La Mouline, E. Guigal (34)
Cote Rotie, La Turquie, E. Guigal 38
1991 Cote Rotie, La Landonne, E. Guigal (30)
Cote Rotie, La Mouline, E. Guigal 35
Cote Rotie, La Turquie, E. Guigal (37),39
1994 Cote Rotie, La Landonne, E. Guigal (30)
Cote Rotie, La Mouline, E. Guigal 36
Cote Rotie, La Turquie, E. Guigal (37),40
1995 Cote Rotie, La Mouline, E. Guigal (34)
Cote Rotie, La Turquie, E. Guigal (37)
1999 Cote Rotie, La Landonne, E. Guigal 438
Cote Rotie, La Turquie, E. Guigal 439
2004 Cote Rotie, Chateau d'Ampuis, E. Guigal ... (1084)
2005 Cote Rotie, Chateau d'Ampuis, E. Guigal ... (1084)
Cote Rotie, La Landonne, E. Guigal (947)
Cote Rotie, La Mouline, E. Guigal (947)
Cote Rotie, La Turquie, E. Guigal (947)
2007 Cote Rotie, Chateau d'Ampuis, E. Guigal ... (1084)
2009 Cote Rotie, Chateau d'Ampuis, E. Guigal ... (1084)
2010 Cote Rotie, La Landonne, E. Guigal 1141
Cote Rotie, La Mouline, E. Guigal (1142)
Cote Rotie, La Turquie, E. Guigal 440,(1142)

J.L. CHAVE

1978 Hermitage, J.L. Chave 759
1989 Hermitage, J.L. Chave 41
1997 Hermitage, J.L. Chave 254
1999 Hermitage, J.L. Chave (1169)
2013 Hermitage, J.L. Chave (1177)
1990 Hermitage Blanc, Vin de Paille, J.L. Chave (42)

1994 Hermitage Blanc, J.L. Chave 641,642
1996 Hermitage Blanc, J.L. Chave 643
2013 Hermitage Blanc, J.L. Chave (1177)

L. & A. BRUNEL

1989 Chateaufeuf du Pape, Les Cailloux, L. & A.
Brunel 644

LE VIEUX DONJON

2007 Chateaufeuf du Pape, Le Vieux Donjon 863

M. CHAPOUTIER

1989 Chateaufeuf du Pape, La Bernadine, M.
Chapoutier (645)
1988 Cote Rotie, M. Chapoutier (645)
2011 Ermitage, Chante Alouette, M. Chapoutier (43)
1992 Ermitage Blanc, de l'Oree, M. Chapoutier (43)
1994 Ermitage Blanc, de l'Oree, M. Chapoutier (43)
1959 Hermitage, Monier de la Sizeranne, M. Chapoutier
..... (255)
1989 Hermitage, Monier de la Sizeranne, M. Chapoutier
..... (43),(255)
1991 Hermitage, Vin de Paille, M. Chapoutier (43)
1986 Hermitage Blanc, Jubilee, M. Chapoutier (645)
1989 Hermitage Blanc, Chante Alouette, M. Chapoutier
..... (645)
1995 St. Joseph, Les Granits, M. Chapoutier (43)

MARCOUX

1990 Chateaufeuf du Pape, Marcoux 646

P. AVRIL

2005 Chateaufeuf du Pape, Clos des Papes, P. Avril
..... (441)
2007 Chateaufeuf du Pape, Clos des Papes, P. Avril
..... (441),442

P. JABOULET

1978 Hermitage, La Chapelle, P. Jaboulet 325
1983 Hermitage, La Chapelle, P. Jaboulet 44
1989 Hermitage, La Chapelle, P. Jaboulet 45,(46)
1990 Hermitage, La Chapelle, P. Jaboulet 47,48

SCOTCH

DEWAR'S FINE SCOTCH WHISKY

NV Dewar's Fine Scotch Whisky, Victoria Vat 666

MACALLAN SCOTCH MALT WHISKY

NV Macallan Scotch Malt Whisky, 25 Year, 1824
Series 'M' 99

THE BLENDED WHISKEY COMPANY SCOTCH WHISKEY

NV The Blended Whiskey Company Scotch Whiskey,
The Half Century Blend 960

SPAIN

CLOS ERASMUS

1993 Clos Erasmus (100)
1995 Clos Erasmus (100)

1996 Clos Erasmus (100)

CLOS MOGADOR

1992 Clos Mogador (100)
1993 Clos Mogador (100)
1994 Clos Mogador (100)

PESQUERA

1991 Ribera del Duero, Janus Gran Reserva, Pesquera
..... (105)
1994 Ribera del Duero, Janus Gran Reserva, Pesquera
..... (105)
1995 Ribera del Duero, Pesquera (105)

VEGA SICILIA

2006 Vega Sicilia, Valbuena 5 1173
2007 Vega Sicilia, Valbuena 5 1174
2008 Vega Sicilia, Valbuena 5 1175
MV Vega Sicilia, Reserva Especial 1007,1008

VEGA SICILIA UNICO

1968 Vega Sicilia Unico 101,102,271,816
1970 Vega Sicilia Unico 103,817
1981 Vega Sicilia Unico (104)
1983 Vega Sicilia Unico (104)
1994 Vega Sicilia Unico (933)
1996 Vega Sicilia Unico (933)
1998 Vega Sicilia Unico (933)
2000 Vega Sicilia Unico (933)
2004 Vega Sicilia Unico 1009
2007 Vega Sicilia Unico 1010,1011
NV Vega Sicilia Unico, Reserva Especial .. (933),1176

VEGA SICILIA VALBUENA

2011 Vega Sicilia Valbuena (1012)

WASHINGTON

CAYUSE SYRAH

2004 Cayuse Syrah, Bionic Frog (1111)
2005 Cayuse Syrah, Bionic Frog (1111)
2006 Cayuse Syrah, Bionic Frog (1111)
2007 Cayuse Syrah, Bionic Frog (1111)
2008 Cayuse Syrah, Bionic Frog (1111)
2009 Cayuse Syrah, Bionic Frog (1111)

CHARLES SMITH SYRAH

2005 Charles Smith Syrah, Heart (1112)
Charles Smith Syrah, Old Bones (1112)
Charles Smith Syrah, Skull (1112)
2006 Charles Smith Syrah, Royal City (1112)
2007 Charles Smith Syrah, Heart (1112)
Charles Smith Syrah, Skull (1112)
2008 Charles Smith Syrah, Royal City (1112)
2009 Charles Smith Syrah, Royal City (1112)

QUILCEDA CREEK CABERNET SAUVIGNON

1997 Quilceda Creek Cabernet Sauvignon (1113)
1998 Quilceda Creek Cabernet Sauvignon (1113)
2000 Quilceda Creek Cabernet Sauvignon (1113)
2001 Quilceda Creek Cabernet Sauvignon (1113)
2002 Quilceda Creek Cabernet Sauvignon (1113)

2003	Quilceda Creek Cabernet Sauvignon	(1113)
2004	Quilceda Creek Cabernet Sauvignon	(1113)
2005	Quilceda Creek Cabernet Sauvignon	(1113)
2006	Quilceda Creek Cabernet Sauvignon	(1113)
2007	Quilceda Creek Cabernet Sauvignon	(1113)
2008	Quilceda Creek Cabernet Sauvignon	(1113)

WHITE BORDEAUX

CHATEAU CLIMENS

1983	Chateau Climens, Sauternes	541,542
1990	Chateau Climens, Sauternes	543
2001	Chateau Climens, Sauternes	406B

CHATEAU DE FARGUES

1983	Chateau de Fargues, Sauternes	543A
-------------	-------------------------------------	------

CHATEAU D'YQUEM

1911	Chateau d'Yquem, Sauternes	206
1937	Chateau d'Yquem, Sauternes	544
1949	Chateau d'Yquem, Sauternes	758
1959	Chateau d'Yquem, Sauternes	545
1971	Chateau d'Yquem, Sauternes	546
1975	Chateau d'Yquem, Sauternes	1078
1976	Chateau d'Yquem, Sauternes	547
1977	Chateau d'Yquem, Sauternes	713
1986	Chateau d'Yquem, Sauternes	(207),(1079)
1988	Chateau d'Yquem, Sauternes	(1079)
	Chateau d'Yquem, Y grec, Sauternes	(1158)
1989	Chateau d'Yquem, Sauternes	(1079)
1990	Chateau d'Yquem, Sauternes ...	(207),406C,(1079)
1993	Chateau d'Yquem, Sauternes	(1079)
1994	Chateau d'Yquem, Y grec, Sauternes	(1158)
1995	Chateau d'Yquem, Sauternes	(207)
1996	Chateau d'Yquem, Sauternes	(1079)
1997	Chateau d'Yquem, Sauternes	(1080)
1998	Chateau d'Yquem, Sauternes	(1080)
1999	Chateau d'Yquem, Sauternes	208
2001	Chateau d'Yquem, Sauternes	406D,406E
2002	Chateau d'Yquem, Sauternes	(207)
2005	Chateau d'Yquem, Sauternes	(1081)
2009	Chateau d'Yquem, Sauternes	406F

CHATEAU HAUT BRION BLANC

1998	Chateau Haut Brion Blanc, Graves	784
-------------	--	-----

CHATEAU LAVILLE HAUT BRION

1989	Chateau Laville Haut Brion, Graves	548,548A
1990	Chateau Laville Haut Brion, Graves	549
1996	Chateau Laville Haut Brion, Graves	550

CHATEAU RIEUSSEC

1976	Chateau Rieussec, Sauternes	(551)
1985	Chateau Rieussec, Sauternes	(551)
1988	Chateau Rieussec, Sauternes	(552)
2001	Chateau Rieussec, Sauternes	406G

CHATEAU SUDUIRAUT

1985	Chateau Suduiraut, Sauternes	(553)
1988	Chateau Suduiraut, Sauternes	(553)
1990	Chateau Suduiraut, Sauternes	(553)

CHATEAU TIRECUL LA GRAVIERE

1994	Chateau Tirecul La Graviere, Cuvee Madame, Monbazillac	(12)
1995	Chateau Tirecul La Graviere, Cuvee Madame, Monbazillac	(12)
1996	Chateau Tirecul La Graviere, Cuvee Madame, Monbazillac	(12)

WHITE BURGUNDY

BONNEAU DU MARTRAY

1989	Corton Charlemagne, Bonneau du Martray	616
1992	Corton Charlemagne, Bonneau du Martray ..	(1018)
2001	Corton Charlemagne, Bonneau du Martray ..	(1018)

BOUCHARD, PERE ET FILS

1993	Montrachet, Chateau de Beaune, Bouchard, Pere et Fils	(250)
1994	Montrachet, Chateau de Beaune, Bouchard, Pere et Fils	(250)
2005	Montrachet, Bouchard, Pere et Fils	416,417
2006	Montrachet, Bouchard, Pere et Fils	418
2007	Montrachet, Bouchard, Pere et Fils	419
2008	Montrachet, Bouchard, Pere et Fils	420

COCHE-DURY

1988	Corton Charlemagne, Coche-Dury	316
-------------	--------------------------------------	-----

COFFINET

1989	Batard Montrachet, Coffinet	617
-------------	-----------------------------------	-----

COLIN-DELEGER

1992	Chassagne Montrachet, Les Chenevottes, Colin-Deleger	618
-------------	---	-----

COMTE LAFON

1992	Meursault, Clos de la Barre, Comte Lafon	619
2002	Meursault, Charmes, Comte Lafon	1019
2012	Meursault, Porusots, Comte Lafon	946

D'AUVENAY (LEROY)

2004	Puligny Montrachet, La Richarde, D'Auvenay (Leroy)	1020
-------------	---	------

DOMAINE DE LA ROMANEE CONTI

1987	Montrachet, Domaine de la Romanee Conti ..	(251)
1989	Montrachet, Domaine de la Romanee Conti ..	723

DOMAINE LEFLAIVE

1993	Batard Montrachet, Domaine Leflaive	(20)
2013	Batard Montrachet, Domaine Leflaive	(999)
1993	Bienvenue Batard Montrachet, Domaine Leflaive	(20)
2014	Bourgogne Blanc, Domaine Leflaive	(1140)
1992	Chevalier Montrachet, Domaine Leflaive ...	21,620
1993	Chevalier Montrachet, Domaine Leflaive	(20)
2005	Chevalier Montrachet, Domaine Leflaive	318
1989	Puligny Montrachet, Clavoillon, Domaine Leflaive	621
1993	Puligny Montrachet, Clavoillon, Domaine Leflaive	(20)

Puligny Montrachet, Les Pucelles, Domaine Leflaive	(20)
---	------

2002	Puligny Montrachet, Les Combettes, Domaine Leflaive	1022
-------------	--	------

Puligny Montrachet, Les Pucelles, Domaine Leflaive	1023
---	------

2004	Puligny Montrachet, Les Pucelles, Domaine Leflaive	1024
-------------	---	------

2007	Puligny Montrachet, Clavoillon, Domaine Leflaive	1021
-------------	---	------

2013	Puligny Montrachet, Les Pucelles, Domaine Leflaive	(999)
-------------	---	-------

2014	Puligny Montrachet, Domaine Leflaive	(1140)
-------------	--	--------

FEVRE

2007	Chablis, Valmur, Fevre	(1025)
2008	Chablis, Valmur, Fevre	(1025)
2009	Chablis, Valmur, Fevre	(1025)

H. BOILLLOT

2006	Montrachet, H. Boillot	421
-------------	------------------------------	-----

J. DROUHIN

1989	Batard Montrachet, J. Drouhin	(319)
2006	Batard Montrachet, J. Drouhin	(319)
2008	Batard Montrachet, J. Drouhin	(319)
2009	Batard Montrachet, J. Drouhin	(319)
1973	Beaune Blanc, Clos des Mouches, J. Drouhin	(319)
1989	Corton Charlemagne, J. Drouhin	622
2009	Corton Charlemagne, J. Drouhin	(319)
1969	Montrachet, Marquis de Laguiche, J. Drouhin	(319)
1985	Montrachet, Marquis de Laguiche, J. Drouhin	(22)
1986	Montrachet, Marquis de Laguiche, J. Drouhin	623
1987	Montrachet, Marquis de Laguiche, J. Drouhin	(22)
1988	Montrachet, Marquis de Laguiche, J. Drouhin	(22),(320)
1989	Montrachet, Marquis de Laguiche, J. Drouhin	(320)

J.N. GAGNARD

1989	Chassagne Montrachet, Caillerets, J.N. Gagnard	624
-------------	---	-----

L. JADOT

1989	Chevalier Montrachet, Les Demoiselles, L. Jadot	625
	Meursault, Perrieres, L. Jadot	626,627
1995	Montrachet, L. Jadot	870

L. LATOUR

1989	Batard Montrachet, L. Latour	628
	Chevalier Montrachet, Les Demoiselles, L. Latour	629
1986	Corton Charlemagne, L. Latour	(321)
1989	Corton Charlemagne, L. Latour (321),630,631,632	
1990	Corton Charlemagne, L. Latour	(321),322,633
1996	Corton Charlemagne, L. Latour	(321)

L. LEMOINE

2005	Corton Charlemagne, L. LeMoine	1026
2008	Corton Charlemagne, L. LeMoine	(1027)

2009	Corton Charlemagne, L. LeMoine	(1027)
2007	Meursault, Les Perrieres, L. LeMoine	(1028)
2009	Meursault, Charmes, L. LeMoine	(1028)
	Meursault, Les Perrieres, L. LeMoine	(1028)
2005	Puligny Montrachet, Les Folatieres, L. LeMoine	(1029)
2008	Puligny Montrachet, Les Folatieres, L. LeMoine	(1029)
2009	Puligny Montrachet, Les Folatieres, L. LeMoine	(1029)

M. NIELLON

1989	Chevalier Montrachet, M. Niellon	23
-------------	--	----

P. MATROT

1992	Meursault, Perrieres, P. Matrot	634
-------------	---------------------------------------	-----

PIERRE-YVES COLIN MOREY

2009	Chassagne Montrachet, Les Caillerets, Pierre-Yves Colin Morey	(1031)
2011	Chassagne Montrachet, En Remilly, Pierre-Yves Colin Morey	(1030)
	Chassagne Montrachet, Grandes Ruchottes, Pierre-Yves Colin Morey	(832)
	Chassagne Montrachet, Les Caillerets, Pierre-Yves Colin Morey	(1030)
	Chassagne Montrachet, Les Chenevottes, Pierre-Yves Colin Morey	(832)
2006	Meursault, Genevrieres, Pierre-Yves Colin Morey	(832)
2007	Meursault, Charmes, Pierre-Yves Colin Morey	(832)
2008	Meursault, Charmes, Pierre-Yves Colin Morey	(1031)
2009	Meursault, Les Perrieres, Pierre-Yves Colin Morey	(832)
2011	Puligny Montrachet, Les Folatieres, Pierre-Yves Colin Morey	(1030)

RAMONET

1982	Batard Montrachet, Ramonet	(323)
1988	Batard Montrachet, Ramonet	(323)
1990	Batard Montrachet, Ramonet	(323)
2000	Bienvenue Batard Montrachet, Ramonet	(252)
1979	Montrachet, Ramonet	724
1986	Montrachet, Ramonet	725

RAVENEAU

1990	Chablis, Blanchots, Raveneau	635
2013	Chablis, Les Clos, Raveneau	(1000)
	Chablis, Valmur, Raveneau	(1000)

REMOISSENET

2010	Montrachet, Remoissenet	422
-------------	-------------------------------	-----

ROPITEAU

1982	Meursault, Charmes, Ropiteau	636
-------------	------------------------------------	-----

ROULOT

2008	Meursault, Les Tessons, Clos de Mon Plaisir, Roulot	833
-------------	---	-----

SAUZET

2007	Bienvenue Batard Montrachet, Sauzet	(252)
2008	Montrachet, Sauzet	423
2007	Puligny Montrachet, Les Folatieres, Sauzet ..	(1032)
2009	Puligny Montrachet, Les Perrieres, Sauzet ..	(1032)

THEVENET

1989	Macon Clesse, Domaine de la Bongran, Cuvee Tradition, Thevenet	637
-------------	--	-----

Large Formats

CALIFORNIA CABERNETS & MERITAGE

B.V. PRIVATE RESERVE CABERNET SAUVIGNON

1994	B.V. Private Reserve Cabernet Sauvignon ...	(108)
-------------	---	-------

BERINGER PRIVATE RESERVE CABERNET SAUVIGNON

1992	Beringer Private Reserve Cabernet Sauvignon	(110)
-------------	---	-------

BOND

2007	Bond, Melbury	(468)
	Bond, Pluribus	(468)
	Bond, Quella	(468)
	Bond, St. Eden	(468)
	Bond, Vecina	(468)

BRYANT FAMILY CABERNET SAUVIGNON

2007	Bryant Family Cabernet Sauvignon	910
-------------	--	-----

CAYMUS CABERNET SAUVIGNON

1986	Caymus Cabernet Sauvignon, Special Selection	(115)
1987	Caymus Cabernet Sauvignon, Special Selection	(115),(117)
1990	Caymus Cabernet Sauvignon, Special Selection ..	120

DALLA VALLE RED

1998	Dalla Valle Red, Maya	(274)
1999	Dalla Valle Red, Maya	(274)

DOMINUS

1991	Dominus	(131)
1994	Dominus	(134),(135)

HARLAN ESTATE RED

2007	Harlan Estate Red	471
-------------	-------------------------	-----

HEITZ CELLARS CABERNET SAUVIGNON

1985	Heitz Cellars Cabernet Sauvignon, Martha's Vineyard	(147)
1986	Heitz Cellars Cabernet Sauvignon, Martha's Vineyard	(147)

JOSEPH PHELPS CABERNET SAUVIGNON

1986	Joseph Phelps Cabernet Sauvignon, Eisele Vineyard	(148)
-------------	---	-------

JOSEPH PHELPS WINERY

1990	Joseph Phelps Winery, Insignia	(276)
1993	Joseph Phelps Winery, Insignia	(150),(276)

1994	Joseph Phelps Winery, Insignia	151,152,(276)
-------------	--------------------------------------	---------------

1995	Joseph Phelps Winery, Insignia	157
-------------	--------------------------------------	-----

1997	Joseph Phelps Winery, Insignia	161
-------------	--------------------------------------	-----

NIEBAUM COPPOLA CABERNET SAUVIGNON

1979	Niebaum Coppola Cabernet Sauvignon, Rubicon	(278)
-------------	---	-------

OPUS ONE

1985	Opus One	(162)
1990	Opus One	(162)
1991	Opus One	(162)
1993	Opus One	(904)

ROBERT MONDAVI RESERVE CABERNET SAUVIGNON

1985	Robert Mondavi Reserve Cabernet Sauvignon	(168)
1986	Robert Mondavi Reserve Cabernet Sauvignon	(168)

SCHRADER CABERNET SAUVIGNON

2005	Schrader Cabernet Sauvignon, Old Sparky ...	1189
-------------	---	------

SHAFAER CABERNET SAUVIGNON

1991	Shafer Cabernet Sauvignon, Hillside Select ..	(277)
1994	Shafer Cabernet Sauvignon, Hillside Select	(277),(471B)
1995	Shafer Cabernet Sauvignon, Hillside Select	(277),(471B)
1997	Shafer Cabernet Sauvignon, Hillside Select	(277),(471B)
1999	Shafer Cabernet Sauvignon, Hillside Select ..	(277)
2002	Shafer Cabernet Sauvignon, Hillside Select	(277),(471C)
2006	Shafer Cabernet Sauvignon, Hillside Select ..	(1098)
2007	Shafer Cabernet Sauvignon, Hillside Select	(471C),(1099)

SILVER OAK CABERNET SAUVIGNON

1985	Silver Oak Cabernet Sauvignon, Bonny's Vineyard	(172)
-------------	---	-------

STAG'S LEAP WINE CELLARS CABERNET SAUVIGNON

1991	Stag's Leap Wine Cellars Cabernet Sauvignon, Cask 23	(175)
1994	Stag's Leap Wine Cellars Cabernet Sauvignon, Cask 23	(176)

STERLING RESERVE CABERNET SAUVIGNON

1975	Sterling Reserve Cabernet Sauvignon	(278)
-------------	---	-------

CALIFORNIA RED

ALBAN VINEYARDS SYRAH

2009	Alban Vineyards Syrah, Reva	(1102)
-------------	-----------------------------------	--------

MARTINELLI PINOT NOIR

2010	Martinelli Pinot Noir, Zio Tony Ranch, Grace Nicole	(1132)
-------------	---	--------

MARTINELLI ZINFANDEL**2011** Martinelli Zinfandel, Vellutini Ranch (1136)**NEXT OF KYN RED****2009** Next of Kyn Red, No. 3 (892)**2010** Next of Kyn Red, No. 4 (893)**2012** Next of Kyn Red, No. 6 (894)**2013** Next of Kyn Red, No. 7 (895),(1185),(1215)**NEXT OF KYN SYRAH****2007** Next of Kyn Syrah, No. 1 (1179)**2010** Next of Kyn Syrah, No. 4 (1180)**2011** Next of Kyn Syrah, No. 5 (1181)**2013** Next of Kyn Syrah, No. 7
..... (1184),(1185),(1194),(1195),(1196)**SINE QUA NON GRENACHE****2012** Sine Qua Non Grenache, Rattrapante (1182)**2014** Sine Qua Non Grenache, Shakti (1182),(1186)**SINE QUA NON SYRAH****2012** Sine Qua Non Syrah, Touche (1182)**2014** Sine Qua Non Syrah, Piranha Water Dance
..... (1182),(1186)**CHAMPAGNE****DOM PERIGNON VINTAGE CHAMPAGNE****1961** Dom Perignon Vintage Champagne 727**1969** Dom Perignon Vintage Champagne 730**1971** Dom Perignon Vintage Champagne 731**1982** Dom Perignon Vintage Champagne, Rose (50)**1985** Dom Perignon Vintage Champagne, Rose (51)**1988** Dom Perignon Vintage Champagne (51)**1990** Dom Perignon Vintage Champagne 49**2002** Dom Perignon Vintage Champagne
..... 948,949,950,951**HENRI GIRAUD CHAMPAGNE****NV** Henri Giraud Champagne, Code Noir
..... (1003),(1004)**HENRIOT VINTAGE CHAMPAGNE****1985** Henriot Vintage Champagne (443)**1990** Henriot Vintage Champagne (443)**KRUG VINTAGE CHAMPAGNE****1985** Krug Vintage Champagne (52),(53),(54)**1996** Krug Vintage Champagne 444**LOUIS ROEDERER VINTAGE CHAMPAGNE****1978** Louis Roederer Vintage Champagne, Cristal . (735)**1999** Louis Roederer Vintage Champagne, Cristal
..... 256,446**MOET & CHANDON VINTAGE CHAMPAGNE****2000** Moet & Chandon Vintage Champagne, Imperial .56**POL ROGER VINTAGE CHAMPAGNE****1996** Pol Roger Vintage Champagne, Cuvee Sir Winston
Churchill 448**SALON VINTAGE CHAMPAGNE****1996** Salon Vintage Champagne, Le Mesnil 450**TAITTINGER VINTAGE CHAMPAGNE****2006** Taittinger Vintage Champagne, Comtes de
Champagne (451)**VEUVE CLICQUOT VINTAGE CHAMPAGNE****1978** Veuve Clicquot Vintage Champagne, Carte d'Or
..... 259**1983** Veuve Clicquot Vintage Champagne, Carte d'Or
..... 262**1985** Veuve Clicquot Vintage Champagne, La Grande
Dame (264)**1990** Veuve Clicquot Vintage Champagne, La Grande
Dame Rose (266)**GERMANY****E. MULLER****2007** Riesling Auslese, Scharzhofberger, E. Muller .1006**ITALY****ALTESINO****1990** Brunello di Montalcino, Montosoli, Altesino .. (60)**ANTINORI****1979** Tignanello, Antinori (63)**1986** Tignanello, Antinori (63)**1989** Tignanello, Antinori (63)**1997** Tignanello, Antinori (63)**2000** Tignanello, Antinori (63)**B. GIACOSA****1988** Barbaresco, Santo Stefano Riserva, B. Giacosa
..... (333)**1990** Barbaresco, Santo Stefano Riserva, B. Giacosa .336**2011** Barbaresco, Asili Riserva, B. Giacosa 329**1990** Barolo, Falletto di Serralunga, Riserva, B. Giacosa
..... 65**1996** Barolo, Falletto di Serralunga, Riserva, B. Giacosa
..... 344**CERETTO****1985** Barolo, Bricco Rocche Brunate, Ceretto (68)**1990** Barolo, Bricco Rocche Brunate, Ceretto (68)**CLERICO****1989** Barolo, Ciabot Mentin Ginestra, Clerico (70)**FELSINA****1995** Chianti Classico, Berardenga Riserva, Felsina .(71)**1997** Chianti Classico, Rancia Berardenga Riserva,
Felsina (71)

Fontalloro, Berardenga, Felsina (72)

G. CONTERNO**1990** Barolo, Cascina Francia, G. Conterno 347**G. MASCARELLO****1970** Barolo, Bussia Soprana, G. Mascarello 349**GAJA****1990** Barbaresco, Sori Tilden, Gaja 78**2004** Barbaresco, Sori San Lorenzo, Gaja (453)

Barbaresco, Sori Tilden, Gaja (453)

1997 Barolo, Sperss, Gaja 455**LE PUPILLE****2006** Saffredi, Le Pupille (458)**LISINI****1988** Brunello di Montalcino, Lisini 83**PIEVE SANTA RESTITUTA (GAJA)****1990** Brunello di Montalcino, Rennina, Pieve Santa
Restituta (Gaja) (87)Brunello di Montalcino, Sugarille, Pieve Santa
Restituta (Gaja) (88)**TENUTA DELL' ORNELLAIA****1992** Masseto, Tenuta dell' Ornellaia (89)**2004** Masseto, Tenuta dell' Ornellaia 459,460**2006** Masseto, Tenuta dell' Ornellaia 461**2007** Masseto, Tenuta dell' Ornellaia 462**2008** Masseto, Tenuta dell' Ornellaia 463**2009** Masseto, Tenuta dell' Ornellaia 464**1995** Ornellaia, Tenuta dell' Ornellaia (90)**2006** Ornellaia, Tenuta dell' Ornellaia (465)**2010** Ornellaia, Tenuta dell' Ornellaia (465)**2012** Ornellaia, L'Incanto, Tenuta dell' Ornellaia . (1144)**2013** Ornellaia, L'Eleganza, Tenuta dell' Ornellaia .(1144)**TENUTA SAN GUIDO****1985** Sassicaia, Tenuta San Guido 93**1988** Sassicaia, Tenuta San Guido 95**1990** Sassicaia, Tenuta San Guido (97)**1991** Sassicaia, Tenuta San Guido (97)**LIQUOR****OLD FITZGERALD BOURBON WHISKEY****NV** Old Fitzgerald Bourbon Whiskey, 6 Year 662**RED BORDEAUX****CHATEAU ANGELUS****2000** Chateau Angelus, St. Emilion 354**CHATEAU BEAUSEJOUR DUFFAU LAGROSSE****1990** Chateau Beausejour Duffau Lagrosse, St. Emilion
..... 357**CHATEAU CERTAN DE MAY****1982** Chateau Certan de May, Pomerol (704)**CHATEAU COS D'ESTOURNEL****1996** Chateau Cos d'Estournel, St. Estephe (822)**2003** Chateau Cos d'Estournel, St. Estephe 359,360**2005** Chateau Cos d'Estournel, St. Estephe 361**CHATEAU DUCRU BEAUCAILLOU****2008** Chateau Ducru Beaucaillou, St. Julien (936)**CHATEAU FIGEAC****1982** Chateau Figeac, St. Emilion (704)**CHATEAU GRUAUD LAROSE****2000** Chateau Gruaud Larose, St. Julien 362**CHATEAU HAUT BRION****1959** Chateau Haut Brion, Graves 490

1990	Chateau Haut Brion, Graves	365
1996	Chateau Haut Brion, Graves	189
2000	Chateau Haut Brion, Graves	366
2001	Chateau Haut Brion, Graves	367

CHATEAU LA LAGUNE

1982	Chateau La Lagune, Medoc	771
-------------	--------------------------------	-----

CHATEAU LA MISSION HAUT BRION

1955	Chateau La Mission Haut Brion, Graves	2
1982	Chateau La Mission Haut Brion, Graves ..	282,741

CHATEAU LA MONDOTTE

2000	Chateau La Mondotte, St. Emilion	376
-------------	--	-----

CHATEAU LAFITE ROTHSCHILD

1961	Chateau Lafite Rothschild, Pauillac	708
1996	Chateau Lafite Rothschild, Pauillac	377
2000	Chateau Lafite Rothschild, Pauillac	378
2003	Chateau Lafite Rothschild, Pauillac	379

CHATEAU LAFLEUR

2008	Chateau Lafleur, Pomerol	989
-------------	--------------------------------	-----

CHATEAU LATOUR

1957	Chateau Latour, Pauillac	709
1982	Chateau Latour, Pauillac	380
2000	Chateau Latour, Pauillac	381,382
2003	Chateau Latour, Pauillac	383
2005	Chateau Latour, Pauillac	384,852,853

CHATEAU L'EGLISE CLINET

2000	Chateau L'Eglise Cinet, Pomerol	370,371
-------------	---------------------------------------	---------

CHATEAU LEOVILLE BARTON

2005	Chateau Leoville Barton, St. Julien	(1039)
-------------	---	--------

CHATEAU LEOVILLE LAS CASES

2000	Chateau Leoville Las Cases, St. Julien	385
-------------	--	-----

CHATEAU LEOVILLE POYFERRE

2003	Chateau Leoville Poyferre, St. Julien	807
-------------	---	-----

CHATEAU LYNCH BAGES

2000	Chateau Lynch Bages, Pauillac	386,387
2005	Chateau Lynch Bages, Pauillac	808

CHATEAU MARGAUX

1986	Chateau Margaux, Margaux	(196)
1996	Chateau Margaux, Margaux	389
2000	Chateau Margaux, Margaux	390,391
2005	Chateau Margaux, Margaux	392

CHATEAU MONTROSE

2003	Chateau Montrose, St. Estephe	393,(1042)
-------------	-------------------------------------	------------

CHATEAU MOUTON ROTHSCHILD

1973	Chateau Mouton Rothschild, Pauillac	929
1982	Chateau Mouton Rothschild, Pauillac	394
1986	Chateau Mouton Rothschild, Pauillac	395,396
2000	Chateau Mouton Rothschild, Pauillac	397

CHATEAU PAPE CLEMENT

2005	Chateau Pape Clement, Graves	399
-------------	------------------------------------	-----

CHATEAU PAVIE

2000	Chateau Pavie, St. Emilion	400
-------------	----------------------------------	-----

2005	Chateau Pavie, St. Emilion	401,402
-------------	----------------------------------	---------

CHATEAU PAVIE DECESSE

2005	Chateau Pavie Decesse, St. Emilion	(403)
-------------	--	-------

CHATEAU PAVIE MACQUIN

2005	Chateau Pavie Macquin, St. Emilion	(403)
-------------	--	-------

CHATEAU PETRUS

2012	Chateau Petrus, Pomerol	871
-------------	-------------------------------	-----

CHATEAU PICHON BARON

2000	Chateau Pichon Baron, Pauillac	404,405
-------------	--------------------------------------	---------

CHATEAU TROPLONG MONDOT

2005	Chateau Troplong Mondot, St. Emilion	406
-------------	--	-----

CHATEAU TROTANOY

1970	Chateau Trotanoy, Pomerol	285
-------------	---------------------------------	-----

VIEUX CHATEAU CERTAN

2004	Vieux Chateau Certan, Pomerol	(1048)
-------------	-------------------------------------	--------

RED BURGUNDY

A. ROUSSEAU

1999	Gevrey Chambertin, Clos St. Jacques, A. Rousseau	295
-------------	---	-----

BOUCHARD, PERE ET FILS

1996	Beaune Greves, Vigne de L'Enfant Jesus, Bouchard, Pere et Fils	(212)
1972	Chambertin, Clos de Beze, Domain Marion, Bouchard, Pere et Fils	(212)
1962	Corton, Bouchard, Pere et Fils	(211)
1997	Corton, Bouchard, Pere et Fils	(212)
1976	Savigny les Beaune, Les Lavieres, Bouchard, Pere et Fils	(211)

COMTE DE VOGUE

1959	Bonnes Mares, Comte de Vogue	562A
2011	Bonnes Mares, Comte de Vogue	(940)
2005	Musigny, Vieilles Vignes, Comte de Vogue ..	406J

COMTE LIGER-BELAIR

2008	La Romanee, Comte Liger-Belair	854
2010	La Romanee, Comte Liger-Belair	855
2011	La Romanee, Comte Liger-Belair	856

DOMAINE DE LA ROMANEE CONTI

2005	La Tache, Domaine de la Romanee Conti	303
-------------	---	-----

DOMAINE DE MONTILLE

2005	Clos Vougeot, Domaine de Montille	(1051)
	Corton, Clos du Roi, Domaine de Montille .	(1051)

DOMAINE DES LAMBRAYS

2005	Clos des Lambrays, Domaine des Lambrays .	(1052)
2008	Clos des Lambrays, Domaine des Lambrays .	(1052)
2009	Clos des Lambrays, Domaine des Lambrays .	(1052)

DOMAINE DU CLOS DE TART

1999	Clos de Tart, Domaine du Clos de Tart	867
2005	Clos de Tart, Domaine du Clos de Tart	406P

FAIVELEY

2005	Chambertin, Clos de Beze, Faiveley	406R
-------------	--	------

H. LIGNIER

1993	Gevrey Chambertin, Aux Combottes, H. Lignier .	16
2014	Nuits St. Georges, Les Didiers, H. Lignier ...	(992)
	Nuits St. Georges, Les St. Georges, H. Lignier	(993)

J. DROUHIN

2005	Chambolle Musigny, Les Amoureuses, J. Drouhin	(310)
1999	Charmes Chambertin, J. Drouhin	994
2010	Grands Echezeaux, J. Drouhin	(312)
2009	Griottes Chambertin, J. Drouhin	(312)
1978	Musigny, J. Drouhin	314
1990	Musigny, J. Drouhin	995

L. JADOT

2005	Chambertin, Clos de Beze, L. Jadot	409,410
2002	Musigny, L. Jadot	411

LAMARCHE

1959	La Grande Rue, Tete de Cuvee, Lamarche ...	600A
-------------	--	------

PONSOT

1993	Clos de la Roche, Vieilles Vignes, Ponsot	(19)
2005	Clos de la Roche, Vieilles Vignes, Ponsot	413
2006	Clos de la Roche, Vieilles Vignes, Ponsot ..	(1059)
2008	Clos de la Roche, Vieilles Vignes, Ponsot ..	(1059)
2009	Clos de la Roche, Vieilles Vignes, Ponsot	414,(1059)

POUSSE D'OR

2014	Clos de la Roche, Pousse d'Or	(997)
-------------	-------------------------------------	-------

R. ARNOUX

1989	Echezeaux, R. Arnoux	(247)
1990	Nuits St. Georges, Les Corvees Pagets, R. Arnoux	(247)

S. A. LEROY

1959	La Romanee, S. A. Leroy	615
-------------	-------------------------------	-----

RHONE

CHATEAU DE BEAUCASTEL

1998	Chateauneuf du Pape, Hommage a Jacques Perrin, Chateau de Beaucastel	(253)
2007	Chateauneuf du Pape, Hommage a Jacques Perrin, Chateau de Beaucastel	424

CLOS ST. JEAN

2005	Chateauneuf du Pape, Deus Ex Machina, Clos St. Jean	(425)
2007	Chateauneuf du Pape, Deus Ex Machina, Clos St. Jean	(426)
	Chateauneuf du Pape, Sanctus Sanctorum, Clos St. Jean	429
2010	Chateauneuf du Pape, Chimere, Clos St. Jean	(1083)
	Chateauneuf du Pape, Deus Ex Machina, Clos St. Jean	427

2012 Chateaufneuf du Pape, Chimere, Clos St. Jean
..... (1083)

DOMAINE DU PEGAU

1995 Chateaufneuf du Pape, Cuvee Laurence, Domaine
du Pegau 1001

2000 Chateaufneuf du Pape, Cuvee de Capo, Domaine
du Pegau 431,432

2003 Chateaufneuf du Pape, Cuvee de Capo, Domaine
du Pegau 433,434

2007 Chateaufneuf du Pape, Cuvee de Capo, Domaine
du Pegau 435,436

LE VIEUX DONJON

2007 Chateaufneuf du Pape, Le Vieux Donjon 863

P. AVRIL

2005 Chateaufneuf du Pape, Clos des Papes, P. Avril
..... (441)

2007 Chateaufneuf du Pape, Clos des Papes, P. Avril
..... (441),442

P. JABOULET

1989 Hermitage, La Chapelle, P. Jaboulet (46)

SPAIN

PESQUERA

1991 Ribera del Duero, Janus Gran Reserva, Pesquera
..... (105)

VEGA SICILIA UNICO

1968 Vega Sicilia Unico 102

VEGA SICILIA VALBUENA

2011 Vega Sicilia Valbuena (1012)

WASHINGTON

QUILCEDA CREEK CABERNET SAUVIGNON

1998 Quilceda Creek Cabernet Sauvignon (1113)

2004 Quilceda Creek Cabernet Sauvignon (1113)

WHITE BURGUNDY

BOUCHARD, PERE ET FILS

2005 Montrachet, Bouchard, Pere et Fils 416,417

2006 Montrachet, Bouchard, Pere et Fils 418

2008 Montrachet, Bouchard, Pere et Fils 420

COMTE LAFON

2012 Meursault, Porusots, Comte Lafon 946

DOMAINE LEFLAIVE

2013 Batard Montrachet, Domaine Leflaive (999)

Puligny Montrachet, Les Pucelles, Domaine

Leflaive (999)

H. BOILLOT

2006 Montrachet, H. Boillot 421

J. DROUHIN

2009 Batard Montrachet, J. Drouhin (319)

1988 Montrachet, Marquis de Laguiche, J. Drouhin (320)

L. LATOUR

1986 Corton Charlemagne, L. Latour (321)

1989 Corton Charlemagne, L. Latour (321)

1990 Corton Charlemagne, L. Latour (321)

PIERRE-YVES COLIN MOREY

2007 Meursault, Charmes, Pierre-Yves Colin Morey
..... (832)

RAMONET

1982 Batard Montrachet, Ramonet (323)

1988 Batard Montrachet, Ramonet (323)

1990 Batard Montrachet, Ramonet (323)

OWC / OCB

ALSACE

ZIND HUMBRECHT

1989 Gewurztraminer, Heimboung, VT, Zind Humbrecht
..... (653)

1990 Gewurztraminer, Heimboung, VT, Zind Humbrecht
..... (653)

1993 Gewurztraminer, Hengst, Zind Humbrecht ... (653)

1994 Gewurztraminer, Herrenweg de Turckheim, Zind
Humbrecht (653)

AUSTRALIA

PENFOLD'S GRANGE

1981 Penfold's Grange 691

PENFOLD'S SHIRAZ

1987 Penfold's Shiraz, Magill Estate Vineyard 693

CALIFORNIA CABERNETS & MERITAGE

ABREU CABERNET SAUVIGNON

2009 Abreu Cabernet Sauvignon, Cappella (466)

Abreu Cabernet Sauvignon, Madrona Ranch (466)

2010 Abreu Cabernet Sauvignon, Madrona Ranch (467)

2011 Abreu Cabernet Sauvignon, Cappella (467)

Abreu Cabernet Sauvignon, Madrona Ranch (467)

BERINGER PRIVATE RESERVE CABERNET SAUVIGNON

1991 Beringer Private Reserve Cabernet Sauvignon
..... (109)

1992 Beringer Private Reserve Cabernet Sauvignon
..... (110)

1994 Beringer Private Reserve Cabernet Sauvignon
..... (111)

BOND

2007 Bond, Melbury (468)

2009 Bond, Melbury (468)

CAYMUS CABERNET SAUVIGNON

1987 Caymus Cabernet Sauvignon, Special Selection
..... (115),(116)

1989 Caymus Cabernet Sauvignon, Special Selection
..... (118)

1991 Caymus Cabernet Sauvignon, Special Selection
..... (121)

1992 Caymus Cabernet Sauvignon, Special Selection
..... (122)

1994 Caymus Cabernet Sauvignon, Special Selection
..... (123)

2008 Caymus Cabernet Sauvignon, Special Selection
..... (1086)

COLGIN RED

2005 Colgin Red, IX Estate 916

2006 Colgin Red, IX Estate 1188

DALLA VALLE RED

1992 Dalla Valle Red, Maya 127,(274)

1998 Dalla Valle Red, Maya (274)

DIAMOND CREEK CABERNET SAUVIGNON

1981 Diamond Creek Cabernet Sauvignon, Volcanic
Hill (671)

1992 Diamond Creek Cabernet Sauvignon, Gravelly
Meadow (128)

Diamond Creek Cabernet Sauvignon, Lake .. (128)

Diamond Creek Cabernet Sauvignon, Red Rock
Terrace (128)

Diamond Creek Cabernet Sauvignon, Volcanic
Hill (128)

DOMINUS

1987 Dominus 129,672

1991 Dominus (130)

1992 Dominus 132

1994 Dominus 133,(134),(135)

1995 Dominus (136)

1997 Dominus (138)

2001 Dominus (138)

2003 Dominus 1088

2005 Dominus (1089)

2006 Dominus (1089)

2007 Dominus 1090

2008 Dominus (469),(1091)

2010 Dominus (469)

2012 Dominus (469)

DUCKHORN CABERNET SAUVIGNON

1987 Duckhorn Cabernet Sauvignon, Napa Valley .. 673

HARLAN ESTATE RED

2007 Harlan Estate Red 470,471

2012 Harlan Estate Red 1145

HUNDRED ACRE CABERNET SAUVIGNON

2000 Hundred Acre Cabernet Sauvignon, Kayli Morgan
Vineyard (902)

2001 Hundred Acre Cabernet Sauvignon, Kayli Morgan
Vineyard (902)

2002 Hundred Acre Cabernet Sauvignon, Kayli Morgan
Vineyard (903)

2004 Hundred Acre Cabernet Sauvignon, Kayli Morgan
Vineyard (903)

2005	Hundred Acre Cabernet Sauvignon, Kayli Morgan Vineyard	(903),(1092)
2006	Hundred Acre Cabernet Sauvignon, Kayli Morgan Vineyard	(1092)
2007	Hundred Acre Cabernet Sauvignon, Kayli Morgan Vineyard	(1092)
2008	Hundred Acre Cabernet Sauvignon, Kayli Morgan Vineyard	(1092)
2009	Hundred Acre Cabernet Sauvignon, Ark Vineyard	471A

JOSEPH PHELPS CABERNET SAUVIGNON

1986	Joseph Phelps Cabernet Sauvignon, Eisele Vineyard	(148)
2010	Joseph Phelps Cabernet Sauvignon, Backus Vineyard	(1114)
2011	Joseph Phelps Cabernet Sauvignon, Backus Vineyard	(1115)
2012	Joseph Phelps Cabernet Sauvignon, Backus Vineyard	1116

JOSEPH PHELPS WINERY

1993	Joseph Phelps Winery, Insignia	(150)
1994	Joseph Phelps Winery, Insignia	151,152
2011	Joseph Phelps Winery, Insignia	(1115)

LA JOTA CABERNET SAUVIGNON

1987	La Jota Cabernet Sauvignon, Howell Mountain .	675
-------------	---	-----

OPUS ONE

1984	Opus One	(676)
1985	Opus One	(162)
1987	Opus One	(163)
1990	Opus One	(162)
1991	Opus One	(162)
1992	Opus One	(164)
1993	Opus One	(165)

ROBERT MONDAVI RESERVE CABERNET SAUVIGNON

1982	Robert Mondavi Reserve Cabernet Sauvignon	(679)
1990	Robert Mondavi Reserve Cabernet Sauvignon	(169)
1991	Robert Mondavi Reserve Cabernet Sauvignon	(169)
1992	Robert Mondavi Reserve Cabernet Sauvignon	(169),(170)
1994	Robert Mondavi Reserve Cabernet Sauvignon	(170)
1997	Robert Mondavi Reserve Cabernet Sauvignon	(170)

SCARECROW CABERNET SAUVIGNON

2012	Scarecrow Cabernet Sauvignon	881
2014	Scarecrow Cabernet Sauvignon	1192

SCREAMING EAGLE CABERNET SAUVIGNON

1994	Screaming Eagle Cabernet Sauvignon	1122
-------------	--	------

2007	Screaming Eagle Cabernet Sauvignon	882
2011	Screaming Eagle Cabernet Sauvignon	877
2012	Screaming Eagle Cabernet Sauvignon	883
2013	Screaming Eagle Cabernet Sauvignon .	875,878,884
2014	Screaming Eagle Cabernet Sauvignon	873,874,876,879,1190,1193,1198,1213

SHAFAER CABERNET SAUVIGNON

1997	Shafer Cabernet Sauvignon, Hillside Select .	(1093)
2001	Shafer Cabernet Sauvignon, Hillside Select ..	1094
2002	Shafer Cabernet Sauvignon, Hillside Select .	(471C)
2003	Shafer Cabernet Sauvignon, Hillside Select .	(1096)
2006	Shafer Cabernet Sauvignon, Hillside Select .	(1098)
2007	Shafer Cabernet Sauvignon, Hillside Select	(471C),(1099)
2008	Shafer Cabernet Sauvignon, Hillside Select .	(471D)
2010	Shafer Cabernet Sauvignon, Hillside Select .	(471D)

SILVER OAK CABERNET SAUVIGNON

1982	Silver Oak Cabernet Sauvignon, Napa Valley	680,681
-------------	--	---------

SLOAN RED

2007	Sloan Red	1100
-------------	-----------------	------

CALIFORNIA RED

CALERA PINOT NOIR

1991	Calera Pinot Noir, Jensen Vineyard	(681A)
1992	Calera Pinot Noir, Jensen Vineyard	(681A)

EL MOLINO PINOT NOIR

1990	El Molino Pinot Noir	682
-------------	----------------------------	-----

KALIN CELLARS PINOT NOIR

1990	Kalin Cellars Pinot Noir, Cuvee DD	683
-------------	--	-----

NEXT OF KYN RED

2009	Next of Kyn Red, No. 3	(892)
2010	Next of Kyn Red, No. 4	(893)
2012	Next of Kyn Red, No. 6	(894)
2013	Next of Kyn Red, No. 7	(895),(1185),(1215)

NEXT OF KYN SYRAH

2007	Next of Kyn Syrah, No. 1	(1179)
2010	Next of Kyn Syrah, No. 4	(1180)
2011	Next of Kyn Syrah, No. 5	(1181)
2013	Next of Kyn Syrah, No. 7	(1184),(1185),(1194),(1195),(1196)

RAVENSWOOD MERLOT

1987	Ravenswood Merlot	(684)
1989	Ravenswood Merlot, Sangiacomo Vineyard .	(684)
1990	Ravenswood Merlot, Sangiacomo Vineyard .	(684)

ROBERT MONDAVI RESERVE PINOT NOIR

1991	Robert Mondavi Reserve Pinot Noir	(685)
1992	Robert Mondavi Reserve Pinot Noir	(685)

SINE QUA NON GRENACHE

2010	Sine Qua Non Grenache, Stockholm Syndrome	(896),(1103)
2012	Sine Qua Non Grenache, Rattrapante .	(1182),(1191)

2014	Sine Qua Non Grenache, Shakti	(1182),(1186)
-------------	-------------------------------------	---------------

SINE QUA NON SYRAH

2010	Sine Qua Non Syrah, Stockholm Syndrome	(896),(1103)
-------------	--	--------------

WILLIAMS SELYEM PINOT NOIR

2002	Williams Selyem Pinot Noir, Flax Vineyard	686
-------------	--	-----

CHAMPAGNE

AGRAPART & FILS CHAMPAGNE

NV	Agrapart & Fils Champagne, Cuvée Complantée	(1002)
	Agrapart & Fils Champagne, Terroirs	(1002)

AGRAPART & FILS VINTAGE CHAMPAGNE

2009	Agrapart & Fils Vintage Champagne, Avizoise	(1002)
-------------	---	--------

BONNAIRE CRAMANT VINTAGE CHAMPAGNE

1981	Bonnaire Cramant Vintage Champagne, Cuvee Anniversaire D'Or	647
-------------	---	-----

DOM PERIGNON VINTAGE CHAMPAGNE

1990	Dom Perignon Vintage Champagne	649
2002	Dom Perignon Vintage Champagne	948,949,950,951

HENRI GIRAUD CHAMPAGNE

NV	Henri Giraud Champagne, Code Noir	(1003),(1004),(1005)
-----------	---	----------------------

HENRIOT VINTAGE CHAMPAGNE

1985	Henriot Vintage Champagne	(443)
1990	Henriot Vintage Champagne	(443)

KRUG VINTAGE CHAMPAGNE

1985	Krug Vintage Champagne	(52),(53),(54)
1996	Krug Vintage Champagne	444,445

LOUIS ROEDERER VINTAGE CHAMPAGNE

1990	Louis Roederer Vintage Champagne, Cristal .	(650)
1999	Louis Roederer Vintage Champagne, Cristal	256,446

2000	Louis Roederer Vintage Champagne, Cristal ..	952
-------------	--	-----

2005	Louis Roederer Vintage Champagne, Cristal ..	953
-------------	--	-----

2006	Louis Roederer Vintage Champagne, Cristal ..	954
-------------	--	-----

MOET & CHANDON VINTAGE CHAMPAGNE

2000	Moet & Chandon Vintage Champagne, Imperial .	56
-------------	--	----

POL ROGER VINTAGE CHAMPAGNE

1996	Pol Roger Vintage Champagne, Cuvee Sir Winston Churchill	448
-------------	--	-----

SALON VINTAGE CHAMPAGNE

1996	Salon Vintage Champagne, Le Mesnil	449,450
-------------	--	---------

TAITTINGER VINTAGE CHAMPAGNE

2006	Taittinger Vintage Champagne, Comtes de Champagne	(451)
-------------	---	-------

VEUVE CLICQUOT VINTAGE CHAMPAGNE

1979	Veuve Clicquot Vintage Champagne, La Grande Dame	(263)
-------------	--	-------

1982	Veuve Clicquot Vintage Champagne, Carte d'Or	260,261
1985	Veuve Clicquot Vintage Champagne, La Grande Dame	(264)
1988	Veuve Clicquot Vintage Champagne, La Grande Dame	(265)
1990	Veuve Clicquot Vintage Champagne, Brut Reserve	257
	Veuve Clicquot Vintage Champagne, La Grande Dame Rose	(266)

FORTIFIED

FONSECA VINTAGE PORT

1977	Fonseca Vintage Port	698
1992	Fonseca Vintage Port	(699)

GRAHAM'S VINTAGE PORT

1977	Graham's Vintage Port	(700)
1985	Graham's Vintage Port	(700)

TAYLOR FLADGATE VINTAGE PORT

1977	Taylor Fladgate Vintage Port	(702)
-------------	------------------------------------	-------

FRANCE MISC.

F. COTAT

1990	Sancerre, La Grande Cote, F. Cotat	652
-------------	--	-----

N. JOLY

1990	Savennieres, Coulee de Serrant, N. Joly	268
-------------	---	-----

GERMANY

KELLER ASSORTMENT

2014	Keller Assortment	1172
-------------	-------------------------	------

ITALY

A. CONTERNO

1989	Barolo, Granbussia Riserva, A. Conterno	326
1996	Barolo, Granbussia Riserva, A. Conterno	654

ANTINORI

1990	Solaia, Antinori	61
1997	Solaia, Antinori	(1170),1171
1988	Tignanello, Antinori	(655)
1990	Tignanello, Antinori	(62),(64)
1996	Tignanello, Antinori	(64)
1997	Tignanello, Antinori	(63),(64)
2000	Tignanello, Antinori	(63)

B. GIACOSA

1988	Barbaresco, Santo Stefano Riserva, B. Giacosa	(333)
1990	Barbaresco, Santo Stefano Riserva, B. Giacosa	336
2011	Barbaresco, Asili Riserva, B. Giacosa	329
1985	Barolo, Collina Rionda, B. Giacosa	656

CAPARZO

1988	Brunello di Montalcino, La Casa, Caparzo	(66)
1990	Brunello di Montalcino, La Casa, Caparzo	(66)

CASTELLO BANFI

1990	Brunello di Montalcino, Poggio all'Oro Riserva, Castello Banfi	(67)
-------------	--	------

CIACCI PICCOLOMINI D'ARAGONA

1999	Brunello di Montalcino, Vigna di Pianrosso, Ciacci Piccolomini d'Aragona	657
-------------	--	-----

CLERICO

1989	Barolo, Ciabot Mentin Ginestra, Clerico	658
-------------	---	-----

G. MASCARELLO

2007	Barolo, Monprivato, G. Mascarello	(351)
2010	Barolo, Monprivato, G. Mascarello	352

GAJA

1990	Barbaresco, Costa Russi, Gaja	74,75
	Barbaresco, Sori San Lorenzo, Gaja	76,77
	Barbaresco, Sori Tilden, Gaja	78,79
2001	Barbaresco, Sori Tilden, Gaja	1085
2004	Barbaresco, Sori San Lorenzo, Gaja	(453)
	Barbaresco, Sori Tilden, Gaja	(453)
1997	Barolo, Sperss, Gaja	454,455
2006	Barolo, Sperss, Gaja	456

L. SANDRONE

1989	Barolo, Cannubi Boschis, L. Sandrone	80
1990	Barolo, Cannubi Boschis, L. Sandrone	81,(82)

LE MACCHIOLE

2007	Messorio, Le Macchiole	(457)
2009	Messorio, Le Macchiole	(457)
2010	Messorio, Le Macchiole	(457)

LE PUPILLE

2006	Saffredi, Le Pupille	(458)
2010	Saffredi, Le Pupille	(458)

PIEVE SANTA RESTITUTA (GAJA)

1988	Brunello di Montalcino, Pieve Santa Restituta (Gaja)	659
-------------	--	-----

TENUTA DELL' ORNELLAIA

1992	Masseto, Tenuta dell' Ornellaia	(89)
2004	Masseto, Tenuta dell' Ornellaia	459,460
2006	Masseto, Tenuta dell' Ornellaia	461
2007	Masseto, Tenuta dell' Ornellaia	462
2008	Masseto, Tenuta dell' Ornellaia	463
2009	Masseto, Tenuta dell' Ornellaia	464
2011	Masseto, Tenuta dell' Ornellaia	1143
1988	Ornellaia, Tenuta dell' Ornellaia	(660)
1995	Ornellaia, Tenuta dell' Ornellaia	(90)
2006	Ornellaia, Tenuta dell' Ornellaia	(465)
2010	Ornellaia, Tenuta dell' Ornellaia	(465)
2012	Ornellaia, L'Incanto, Tenuta dell' Ornellaia	(1144)
2013	Ornellaia, L'Eleganza, Tenuta dell' Ornellaia	(1144)

TENUTA SAN GUIDO

1985	Sassicaia, Tenuta San Guido	93
1988	Sassicaia, Tenuta San Guido	95,(661)
1991	Sassicaia, Tenuta San Guido	(97)

VIETTI

1990	Barolo, Villero Riserva, Vietti	98
-------------	---------------------------------------	----

JAPAN/SAKE

KARUIZAWA WHISKY

1964	Karuizawa Whisky, 48 Year Old	964
-------------	-------------------------------------	-----

LIQUOR

S.P. LANCASTER BOURBON WHISKEY

NV	S.P. Lancaster Bourbon Whiskey, 16 Year ..	666A
-----------	--	------

WAKATSURU SHUZOU WHISKY

NV	Wakatsuru Shuzou Whisky, Sun Shine, 20 Year Old	961
-----------	---	-----

OREGON

DOMAINE DROUHIN PINOT NOIR

1989	Domaine Drouhin Pinot Noir	(681B)
1990	Domaine Drouhin Pinot Noir	(681B)
1991	Domaine Drouhin Pinot Noir	(681B),(681C)
1992	Domaine Drouhin Pinot Noir	(681C)
1994	Domaine Drouhin Pinot Noir	(681C)

RED BORDEAUX

BORDEAUX COLLECTION GROUPE DUCLOT

2005	Bordeaux Collection Groupe Duclot	353
-------------	---	-----

CHATEAU ANGELUS

1989	Chateau Angelus, St. Emilion	474,475
1990	Chateau Angelus, St. Emilion	476
2000	Chateau Angelus, St. Emilion	354
2003	Chateau Angelus, St. Emilion	1062
2004	Chateau Angelus, St. Emilion	1063
2005	Chateau Angelus, St. Emilion	355,1013

CHATEAU AUSONE

1988	Chateau Ausone, St. Emilion	477A
2000	Chateau Ausone, St. Emilion	356

CHATEAU BEAUSEJOUR DUFFAU LAGROSSE

1990	Chateau Beausejour Duffau Lagrosse, St. Emilion	357
-------------	---	-----

CHATEAU CALON SEGUR

1982	Chateau Calon Segur, St. Estephe	177,786
1995	Chateau Calon Segur, St. Estephe	1167

CHATEAU CERTAN DE MAY

1986	Chateau Certan de May, Pomerol	(764)
-------------	--------------------------------------	-------

CHATEAU CHEVAL BLANC

1981	Chateau Cheval Blanc, St. Emilion	182
1986	Chateau Cheval Blanc, St. Emilion	482
1989	Chateau Cheval Blanc, St. Emilion	483
1995	Chateau Cheval Blanc, St. Emilion	484
1996	Chateau Cheval Blanc, St. Emilion	186
2005	Chateau Cheval Blanc, St. Emilion	358,935

CHATEAU COS D'ESTOURNEL

1988	Chateau Cos d'Estournel, St. Estephe	485A
1995	Chateau Cos d'Estournel, St. Estephe	486
2003	Chateau Cos d'Estournel, St. Estephe	359,360,801

2005 Chateau Cos d'Estournel, St. Estephe 361

CHATEAU DUCRU BEAUCAILLOU

1995 Chateau Ducru Beaucaillou, St. Julien 1168

1996 Chateau Ducru Beaucaillou, St. Julien 1014

2000 Chateau Ducru Beaucaillou, St. Julien 1034

2008 Chateau Ducru Beaucaillou, St. Julien . (936),1065

CHATEAU FIGEAC

1989 Chateau Figeac, St. Emilion 487

1990 Chateau Figeac, St. Emilion 765

CHATEAU GISCOURS

2000 Chateau Giscours, Margaux 802

CHATEAU GRAND PUY LACOSTE

1996 Chateau Grand Puy Lacoste, Pauillac 803,(823)

2005 Chateau Grand Puy Lacoste, Pauillac 1146

CHATEAU GRUAUD LAROSE

2000 Chateau Gruaud Larose, St. Julien 362

CHATEAU HAUT BRION

1982 Chateau Haut Brion, Graves 492

1988 Chateau Haut Brion, Graves 493

1989 Chateau Haut Brion, Graves 363,364,494,495

1990 Chateau Haut Brion, Graves 365

1993 Chateau Haut Brion, Graves 496

1995 Chateau Haut Brion, Graves 497

1996 Chateau Haut Brion, Graves 189

2001 Chateau Haut Brion, Graves 367

2003 Chateau Haut Brion, Graves 1036

2005 Chateau Haut Brion, Graves 368

CHATEAU HOSANNA

2000 Chateau Hosanna, Pomerol 369

2005 Chateau Hosanna, Pomerol (1037)

CHATEAU LA FLEUR DE GAY

1988 Chateau La Fleur de Gay, Pomerol 768

1989 Chateau La Fleur de Gay, Pomerol 769,770

CHATEAU LA GOMERIE

2000 Chateau La Gomerie, St. Emilion 373

CHATEAU LA LAGUNE

1982 Chateau La Lagune, Medoc 771,772,773,774

CHATEAU LA MISSION HAUT BRION

1989 Chateau La Mission Haut Brion, Graves 374

2000 Chateau La Mission Haut Brion, Graves 375

CHATEAU LA MONDOTTE

2000 Chateau La Mondotte, St. Emilion 376

CHATEAU LAFITE ROTHSCHILD

1982 Chateau Lafite Rothschild, Pauillac 503

1996 Chateau Lafite Rothschild, Pauillac 377

2000 Chateau Lafite Rothschild, Pauillac 378

2003 Chateau Lafite Rothschild, Pauillac 379

CHATEAU LAFLEUR

1986 Chateau Lafleur, Pomerol 775,776

1988 Chateau Lafleur, Pomerol 777

2008 Chateau Lafleur, Pomerol 989

CHATEAU LAGRANGE

1986 Chateau Lagrange, St. Julien (778)

1996 Chateau Lagrange, St. Julien (778)

CHATEAU LATOUR

1967 Chateau Latour, Pauillac 756

1982 Chateau Latour, Pauillac 380

1995 Chateau Latour, Pauillac 505

2000 Chateau Latour, Pauillac 381,382

2003 Chateau Latour, Pauillac 383

2005 Chateau Latour, Pauillac 384,852,853

CHATEAU LE PIN

1986 Chateau Le Pin, Pomerol 506

CHATEAU L'EGLISE CLINET

2000 Chateau L'Eglise Clinet, Pomerol 370,371

2005 Chateau L'Eglise Clinet, Pomerol 1015

2006 Chateau L'Eglise Clinet, Pomerol 372

CHATEAU LEOVILLE BARTON

2003 Chateau Leoville Barton, St. Julien 805

CHATEAU LEOVILLE LAS CASES

1979 Chateau Leoville Las Cases, St. Julien (507)

1989 Chateau Leoville Las Cases, St. Julien 508

1990 Chateau Leoville Las Cases, St. Julien 780

1995 Chateau Leoville Las Cases, St. Julien 509

2000 Chateau Leoville Las Cases, St. Julien 385

2001 Chateau Leoville Las Cases, St. Julien
..... (1070),(1204)

2002 Chateau Leoville Las Cases, St. Julien
..... (1070),(1204)

2003 Chateau Leoville Las Cases, St. Julien (1204)

2006 Chateau Leoville Las Cases, St. Julien 806

CHATEAU LEOVILLE POYFERRE

2000 Chateau Leoville Poyferre, St. Julien (1205)

2003 Chateau Leoville Poyferre, St. Julien ... 807,(1205)

CHATEAU L'EVANGILE

1985 Chateau L'Evangile, Pomerol 767

1995 Chateau L'Evangile, Pomerol 498

2006 Chateau L'Evangile, Pomerol 804

CHATEAU LYNCH BAGES

1978 Chateau Lynch Bages, Pauillac 510

1986 Chateau Lynch Bages, Pauillac 195

1988 Chateau Lynch Bages, Pauillac 511

1989 Chateau Lynch Bages, Pauillac 512

2000 Chateau Lynch Bages, Pauillac 386,387

2005 Chateau Lynch Bages, Pauillac 808

2010 Chateau Lynch Bages, Pauillac 937

CHATEAU MALESCOT ST. EXUPERY

2005 Chateau Malescot St. Exupery, Margaux 388

CHATEAU MARGAUX

1982 Chateau Margaux, Margaux 514

1986 Chateau Margaux, Margaux 515,516

1989 Chateau Margaux, Margaux 517,518

1990 Chateau Margaux, Margaux 519

1995 Chateau Margaux, Margaux 520

1996 Chateau Margaux, Margaux 389

2000 Chateau Margaux, Margaux 390,391,815

2002 Chateau Margaux, Margaux 1178

2005 Chateau Margaux, Margaux 392

CHATEAU MONBOUSQUET

1996 Chateau Monbousquet, St. Emilion (197)

CHATEAU MONTROSE

2003 Chateau Montrose, St. Estephe 393

2005 Chateau Montrose, St. Estephe 198

CHATEAU MOUTON ROTHSCHILD

1970 Chateau Mouton Rothschild, Pauillac 521

1982 Chateau Mouton Rothschild, Pauillac
..... 6,199,394,522,523

1983 Chateau Mouton Rothschild, Pauillac 819

1986 Chateau Mouton Rothschild, Pauillac ... 9,395,396

1988 Chateau Mouton Rothschild, Pauillac 524

1989 Chateau Mouton Rothschild, Pauillac 525

1995 Chateau Mouton Rothschild, Pauillac 526

2000 Chateau Mouton Rothschild, Pauillac 397

CHATEAU PALMER

1989 Chateau Palmer, Margaux 398

CHATEAU PAPE CLEMENT

1988 Chateau Pape Clement, Graves (782)

2005 Chateau Pape Clement, Graves 399

CHATEAU PAVIE

2000 Chateau Pavie, St. Emilion 400

2001 Chateau Pavie, St. Emilion 1073

2004 Chateau Pavie, St. Emilion (1207A)

2005 Chateau Pavie, St. Emilion 401,402,(1207A)

CHATEAU PAVIE DECESSE

2003 Chateau Pavie Decesse, St. Emilion (1208)

2005 Chateau Pavie Decesse, St. Emilion .. (403),(1208)

CHATEAU PAVIE MACQUIN

2005 Chateau Pavie Macquin, St. Emilion . (403),(1208)

CHATEAU PETRUS

1970 Chateau Petrus, Pomerol 531,532

2013 Chateau Petrus, Pomerol 821

CHATEAU PICHON BARON

1988 Chateau Pichon Baron, Pauillac 535

2000 Chateau Pichon Baron, Pauillac 404,405,809

2003 Chateau Pichon Baron, Pauillac 810

2005 Chateau Pichon Baron, Pauillac 811

CHATEAU PICHON LALANDE

1970 Chateau Pichon Lalande, Pauillac 537

1978 Chateau Pichon Lalande, Pauillac
..... 789,791,793,794,795

1979 Chateau Pichon Lalande, Pauillac 796,797,799

1989 Chateau Pichon Lalande, Pauillac 203,538

1990 Chateau Pichon Lalande, Pauillac 539,540

2006 Chateau Pichon Lalande, Pauillac 1074

CHATEAU PONTET CANET		
2000	Chateau Pontet Canet, Pauillac	(1075)
2003	Chateau Pontet Canet, Pauillac	(1044)
2005	Chateau Pontet Canet, Pauillac	(1075)
2006	Chateau Pontet Canet, Pauillac	812,(1075)
2009	Chateau Pontet Canet, Pauillac	1076
2010	Chateau Pontet Canet, Pauillac	938,939,(1077)

CHATEAU RAUZAN SEGLA		
1988	Chateau Rauzan Segla, Margaux	(782)

CHATEAU SOCIANDO MALLET		
1986	Chateau Sociando Mallet, Haut Medoc	(783)

CHATEAU TROP LONG MONDOT		
2005	Chateau Troplong Mondot, St. Emilion	406

CHATEAU TROTANOY		
1970	Chateau Trotanoy, Pomerol	285

CLOS L'EGLISE		
2000	Clos L'Eglise, Pomerol	406A

LES FORTS DE LATOUR		
2003	Les Forts de Latour, Pauillac	1045
2009	Les Forts de Latour, Pauillac	1046

VIEUX CHATEAU CERTAN		
2004	Vieux Chateau Certan, Pomerol	813
2005	Vieux Chateau Certan, Pomerol	1016

RED BURGUNDY		
A. BURGUET		
2005	Gevrey Chambertin, En Billard, A. Burguet	(1049)

A. F. GROS		
1990	Clos Vougeot, Le Grand Maupertuis, A. F. Gros	554

A. ROUSSEAU		
1990	Chambertin, A. Rousseau	556
	Chambertin, Clos de Beze, A. Rousseau	557
	Gevrey Chambertin, Clos St. Jacques, A. Rousseau	558,559

BOUCHARD, PERE ET FILS		
2002	Corton, Bouchard, Pere et Fils	(212)
1976	Savigny les Beaune, Les Lavieres, Bouchard, Pere et Fils	(211)

CHATEAU DE LA TOUR		
2005	Clos Vougeot, Chateau de la Tour	213

COMTE ARMAND		
1989	Pommard, Clos des Epeneaux, Comte Armand	561,562

2005	Pommard, Clos des Epeneaux, Comte Armand	(1050)
-------------	--	--------

COMTE DE VOGUE		
1989	Musigny, Vieilles Vignes, Comte de Vogue	565,566
1990	Musigny, Vieilles Vignes, Comte de Vogue	567,568,569

2005	Musigny, Vieilles Vignes, Comte de Vogue	298,406J
-------------	--	----------

2006	Musigny, Vieilles Vignes, Comte de Vogue ..	406K
2008	Musigny, Vieilles Vignes, Comte de Vogue ..	406L

COMTE LIGER-BELAIR		
2010	La Romanee, Comte Liger-Belair	855

D. BACHELET		
2013	Gevrey Chambertin, Vieilles Vignes, D. Bachelet	(941)

D'AUVENAY (LEROY)		
1989	Auxey Duresses, Les Clous, D'Auvenay (Leroy)	570

DOMAINE DE LA ROMANEE CONTI		
1990	DRC Assortment, Domaine de la Romanee Conti	571

2002	Echezeaux, Domaine de la Romanee Conti ..	406M
1990	Grands Echezeaux, Domaine de la Romanee Conti	573

	La Tache, Domaine de la Romanee Conti	575
	Richebourg, Domaine de la Romanee Conti	581,582

2002	Romanee St. Vivant, Domaine de la Romanee Conti	406N
-------------	---	------

DOMAINE DE LA VOUGERAIE		
2003	Musigny, Domaine de la Vougeraie	857

DOMAINE DU CLOS DE TART		
2005	Clos de Tart, Domaine du Clos de Tart	406P

DOMAINE LEROY		
1989	Chambolle Musigny, Les Premieres, Domaine Leroy	583

1990	Corton, Renardes, Domaine Leroy	584
	Latricieres Chambertin, Domaine Leroy	585

1989	Pommard, Les Vignots, Domaine Leroy ..	586,587
1990	Pommard, Les Vignots, Domaine Leroy ..	588,589
	Richebourg, Domaine Leroy	590
	Romanee St. Vivant, Domaine Leroy	591

1989	Vosne Romanee, Les Beaux Monts, Domaine Leroy	592
-------------	---	-----

DUJAC		
2013	Vosne Romanee, Les Malconsorts, Dujac	990

E. ROUGET		
2003	Vosne Romanee, Cros Parantoux, E. Rouget ..	858

E. ROUGET FOR G. JAYER		
2006	Echezeaux, E. Rouget for G. Jayer	235

FAIVELEY		
2005	Chambertin, Clos de Beze, Faiveley	406R
2009	Corton, Clos des Cortons, Faiveley	1151

FOURRIER		
2005	Chambolle Musigny, Fourrier	(991)
	Gevrey Chambertin, Vieilles Vignes, Fourrier	(991)

2006	Gevrey Chambertin, Les Cherbaudes, Fourrier	(991)
-------------	---	-------

H. LIGNIER		
2014	Nuits St. Georges, Les Didiers, H. Lignier ...	(992)
	Nuits St. Georges, Les St. Georges, H. Lignier	(993)

HUDELOT-NOELLAT		
1996	Clos Vougeot, Hudelot-Noellat	238
2009	Vosne Romanee, Les Suchots, Hudelot-Noellat	1017

J. BOILLOT		
1993	Volnay, Caillerets, J. Boillot	(595)
	Volnay, Fremiets, J. Boillot	(595)

J. DROUHIN		
2012	Bonnes Mares, J. Drouhin	(309)
1999	Charmes Chambertin, J. Drouhin	994
1990	Grands Echezeaux, J. Drouhin	596
2012	Griottes Chambertin, J. Drouhin	313
1978	Musigny, J. Drouhin	314
1993	Musigny, J. Drouhin	315
2006	Musigny, J. Drouhin	406T
1990	Pommard, Epenots, J. Drouhin	597
	Volnay, Clos des Chenes, J. Drouhin	599

J. GRIVOT		
2005	Clos Vougeot, J. Grivot	407
1999	Echezeaux, J. Grivot	240
2009	Richebourg, J. Grivot	408

J. PRIEUR		
1985	Musigny, J. Prieur	600

J.F. MUGNIER		
2003	Chambolle Musigny, Les Fuees, J.F. Mugnier	(243)

L. JADOT		
1990	Chambertin, L. Jadot	601
2005	Chambertin, Clos de Beze, L. Jadot	409,410
1990	Gevrey Chambertin, Estournelles St. Jacques, L. Jadot	603
	Musigny, L. Jadot	604
2002	Musigny, L. Jadot	411
1990	Pommard, Les Grands Epenots, L. Jadot	(605)

M. LAFARGE		
1989	Volnay, Clos des Chenes, M. Lafarge	(605A)
	Volnay, Clos du Chateau des Ducs, M. Lafarge	(605A),607
1990	Volnay, Clos des Chenes, M. Lafarge	606
	Volnay, Clos du Chateau des Ducs, M. Lafarge	608

MEO CAMUZET		
1999	Vosne Romanee, Les Chaumes, Meo Camuzet ..	244

MUGNERET-GIBOURG		
2011	Nuits St. Georges, Les Chaignots, Mugneret-Gibourg	(945)

MUSSY		
-------	--	--

1990 Beaune Rouge, Les Epenots, Mussy (610)
 Beaune Rouge, Montreménots, Mussy (610)
1993 Pommard, Les Epenots, Mussy (610)

P. DAMOY

2008 Chambertin, Clos de Beze, La Cabane, P. Damoy
 (996)

PONSOT

2004 Clos de la Roche, Vieilles Vignes, Ponsot 412
2005 Clos de la Roche, Vieilles Vignes, Ponsot 413
2009 Clos de la Roche, Vieilles Vignes, Ponsot 414

POUSSE D'OR

2014 Clos de la Roche, Pousse d'Or (997)
1989 Volnay, Clos de la Bousse d'Or, Pousse d'Or .. 613
1990 Volnay, Caillerets, Clos des 60 Ouvrees, Pousse
 d'Or 612
 Volnay, Clos de la Bousse d'Or, Pousse d'Or .. 614

R. CHEVILLON

2009 Nuits St. Georges, Les Cailles, R. Cheillon ... 248

THIBAULT LIGER-BELAIR

2003 Clos Vougeot, Thibault Liger-Belair 861

RHONE

CHATEAU DE BEAUCASTEL

1989 Chateauneuf du Pape, Chateau de Beaucastel ... 24
1994 Chateauneuf du Pape, Chateau de Beaucastel
 (25),(639)
1995 Chateauneuf du Pape, Chateau de Beaucastel . (25)
2007 Chateauneuf du Pape, Hommage a Jacques Perrin,
 Chateau de Beaucastel 424
1989 Chateauneuf du Pape Blanc, Roussanne Vieilles
 Vignes, Chateau de Beaucastel (639)

CHATEAU RAYAS

2006 Chateauneuf du Pape, Chateau Rayas 1082

CLOS ST. JEAN

2007 Chateauneuf du Pape, Sanctus Sanctorum, Clos St.
 Jean 429
2010 Chateauneuf du Pape, Chimere, Clos St. Jean
 (1083)
2012 Chateauneuf du Pape, Chimere, Clos St. Jean
 (1083)

DOMAINE DE LA JANASSE

2007 Chateauneuf du Pape, Vieilles Vignes, Domaine de
 la Janasse 430

DOMAINE DU PEGAU

1995 Chateauneuf du Pape, Cuvee Laurence, Domaine
 du Pegau 1001
2000 Chateauneuf du Pape, Cuvee de Capo, Domaine
 du Pegau 431
2003 Chateauneuf du Pape, Cuvee de Capo, Domaine
 du Pegau 433,434
2007 Chateauneuf du Pape, Cuvee de Capo, Domaine
 du Pegau 435,436

E. GUIGAL

2004 Cote Rotie, Chateau d'Ampuis, E. Guigal ... (1084)
2005 Cote Rotie, Chateau d'Ampuis, E. Guigal ... (1084)
2007 Cote Rotie, Chateau d'Ampuis, E. Guigal ... (1084)
2010 Cote Rotie, La Landonne, E. Guigal 1141
 Cote Rotie, La Turque, E. Guigal 440

J.L. CHAVE

1990 Hermitage Blanc, Vin de Paille, J.L. Chave (42)
1994 Hermitage Blanc, J.L. Chave 641

L. & A. BRUNEL

1989 Chateauneuf du Pape, Les Cailloux, L. & A.
 Brunel 644

M. CHAPOUTIER

1989 Chateauneuf du Pape, La Bernadine, M.
 Chapoutier (645)
1988 Cote Rotie, M. Chapoutier (645)
1991 Hermitage, Vin de Paille, M. Chapoutier (43)
1986 Hermitage Blanc, Jubilee, M. Chapoutier (645)
1989 Hermitage Blanc, Chante Alouette, M. Chapoutier
 (645)

MARCOUX

1990 Chateauneuf du Pape, Marcoux 646

P. AVRIL

2005 Chateauneuf du Pape, Clos des Papes, P. Avril
 (441)
2007 Chateauneuf du Pape, Clos des Papes, P. Avril
 (441),442

SCOTCH

DEWAR'S FINE SCOTCH WHISKY

NV Dewar's Fine Scotch Whisky, Victoria Vat 666

MACALLAN SCOTCH MALT WHISKY

NV Macallan Scotch Malt Whisky, 25 Year, 1824
 Series 'M' 99

SPAIN

PESQUERA

1991 Ribera del Duero, Janus Gran Reserva, Pesquera
 (105)
1994 Ribera del Duero, Janus Gran Reserva, Pesquera
 (105)

VEGA SICILIA

2006 Vega Sicilia, Valbuena 5 1173
2007 Vega Sicilia, Valbuena 5 1174
2008 Vega Sicilia, Valbuena 5 1175
MV Vega Sicilia, Reserva Especial 1007,1008

VEGA SICILIA UNICO

1968 Vega Sicilia Unico 102
1970 Vega Sicilia Unico 817
2004 Vega Sicilia Unico 1009
2007 Vega Sicilia Unico 1010,1011
NV Vega Sicilia Unico, Reserva Especial 1176

VEGA SICILIA VALBUENA

2011 Vega Sicilia Valbuena (1012)

WHITE BORDEAUX

CHATEAU CLIMENS

1983 Chateau Climens, Sauternes 542
1990 Chateau Climens, Sauternes 543
2001 Chateau Climens, Sauternes 406B

CHATEAU DE FARGUES

1983 Chateau de Fargues, Sauternes 543A

CHATEAU D'YQUEM

1990 Chateau d'Yquem, Sauternes 406C
1997 Chateau d'Yquem, Sauternes (1080)
1998 Chateau d'Yquem, Sauternes (1080)
2001 Chateau d'Yquem, Sauternes 406D,406E
2005 Chateau d'Yquem, Sauternes (1081)
2009 Chateau d'Yquem, Sauternes 406F

CHATEAU HAUT BRION BLANC

1998 Chateau Haut Brion Blanc, Graves 784

CHATEAU LAVILLE HAUT BRION

1989 Chateau Laville Haut Brion, Graves 548
1990 Chateau Laville Haut Brion, Graves 549

CHATEAU RIEUSSEC

1985 Chateau Rieussec, Sauternes (551)
1988 Chateau Rieussec, Sauternes (552)
2001 Chateau Rieussec, Sauternes 406G

CHATEAU SUDUIRAUT

1985 Chateau Suduiraut, Sauternes (553)
1988 Chateau Suduiraut, Sauternes (553)

WHITE BURGUNDY

BONNEAU DU MARTRAY

1989 Corton Charlemagne, Bonneau du Martray 616

BOUCHARD, PERE ET FILS

2005 Montrachet, Bouchard, Pere et Fils 416,417
2006 Montrachet, Bouchard, Pere et Fils 418
2007 Montrachet, Bouchard, Pere et Fils 419
2008 Montrachet, Bouchard, Pere et Fils 420

COFFINET

1989 Batard Montrachet, Coffinet 617

COLIN-DELEGER

1992 Chassagne Montrachet, Les Chenevottes,
 Colin-Deleger 618

COMTE LAFON

1992 Meursault, Clos de la Barre, Comte Lafon 619

DOMAINE LEFLAIVE

2013 Batard Montrachet, Domaine Leflaive (999)
2014 Bourgogne Blanc, Domaine Leflaive (1140)
2013 Puligny Montrachet, Les Pucelles, Domaine
 Leflaive (999)
2014 Puligny Montrachet, Domaine Leflaive (1140)

FEVRE

2009 Chablis, Valmur, Fevre (1025)

H. BOILLLOT

2006 Montrachet, H. Boillot 421

J. DROUHIN

2009 Batard Montrachet, J. Drouhin (319)

1989 Corton Charlemagne, J. Drouhin 622

J.N. GAGNARD

1989 Chassagne Montrachet, Caillerets, J.N. Gagnard
..... 624

L. JADOT

1989 Chevalier Montrachet, Les Demoiselles, L. Jadot
..... 625

Meursault, Perrieres, L. Jadot 626

L. LATOUR

1989 Batard Montrachet, L. Latour 628

Chevalier Montrachet, Les Demoiselles, L. Latour
..... 629

Corton Charlemagne, L. Latour 630,631

1990 Corton Charlemagne, L. Latour 322

L. LEMOINE

2008 Corton Charlemagne, L. LeMoine (1027)

2009 Corton Charlemagne, L. LeMoine (1027)

Meursault, Charmes, L. LeMoine (1028)

Meursault, Les Perrieres, L. LeMoine (1028)

2008 Puligny Montrachet, Les Folatieres, L. LeMoine
..... (1029)

2009 Puligny Montrachet, Les Folatieres, L. LeMoine
..... (1029)

P. MATROT

1992 Meursault, Perrieres, P. Matrot 634

PIERRE-YVES COLIN MOREY

2009 Chassagne Montrachet, Les Caillerets, Pierre-Yves
Colin Morey (1031)

2007 Meursault, Charmes, Pierre-Yves Colin Morey
..... (832)

REMOISSENET

2010 Montrachet, Remoissenet 422

ROPITEAU

1982 Meursault, Charmes, Ropiteau 636

SAUZET

2008 Montrachet, Sauzet 423

THEVENET

1989 Macon Clesse, Domaine de la Bongran, Cuvee
Tradition, Thevenet 637





ACKERS MERRALL & CONDIT (ASIA)
WINE MERCHANTS SINCE 1820

BOTTLE DESCRIPTIONS

BORDEAUX

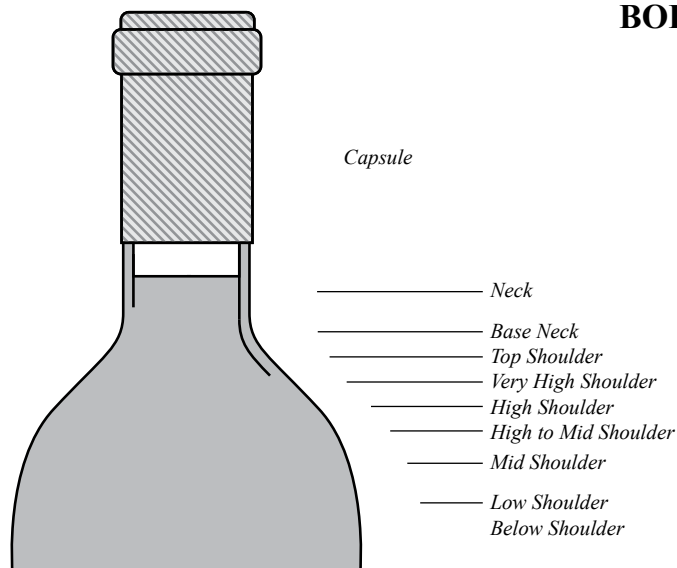

NECK:

Normal level for all wines. In wines over ten years of age, this level suggests excellent provenance. Rarely used, except to emphasize a particularly good fill level when other fill levels in the same lot are less than perfect.

BASE NECK:

A common fill level at which many Châteaux release their wine. For wines of any age, this level suggests excellent provenance.

TOP-SHOULDER:

Again, a common fill level at which many Châteaux release their wine. For wines of any age, this level suggests excellent provenance.

VERY HIGH SHOULDER:

Acceptable fill level for wines twenty years of age. Suggests proper storage conditions throughout its life. Natural occurrence for wines of this age.

HIGH SHOULDER:

Usually not a problem for wines thirty years of age. This level may be caused by easing of the cork combined with natural evaporation. Check the clarity and the color of the wine in the bottle as a secondary indicator of provenance.

HIGH-TO-MID-SHOULDER:

Refer to High Shoulder and Mid-Shoulder level descriptions.

MID SHOULDER:

May suggest ullage during the life of the wine due to either easing of the cork or inconsistent storage conditions. Not abnormal for wines forty or more years of age. As additional indicators of risk, definitely inspect clarity and color of the wine in the bottle, as well as condition of the cork.

LOW SHOULDER AND BELOW:

Suggests poor provenance. Definitely a risk and generally not saleable, with exception given to rare bottlings and/or labels. (Not recommended for consumption.)

BOTTLE CONDITIONS

PREFIX v - very s - slightly
l - lightly h - heavily

BSL	Bin Soiled Label
GSL	Glue Stained Label
WASL	Water Stained Label
WISL	Wine Stained Label
WASVL	Water Stained Vintage Label
WISVL	Wine Stained Vintage Label
FL	Faded Label
LL	Loose Label
NL	Nicked Label
SCL	Scuffed Label
TAL	Tattered Label
TL	Torn Label
TSL	Tissue Stained Label
WOL	Writing on Label
WRL	Wrinkled Label
STL	Stained Label
NOL	No Label

BN	Base Neck Level
TS	Top Shoulder Level
VHS	Very-High-Shoulder Level
HS	High-Shoulder Level
HTMS	High-to-Mid-Shoulder Level
MS	Mid-Shoulder Level
LS	Low Shoulder

CORK CONDITIONS

CC	Corroded Capsule
CRC	Cracked Capsule
CUC	Cut Capsule (Usually done to authenticate)
NC	Nicked Capsule
NOC	No Capsule
WC	Wrinkled Capsule
WXC	Waxed Capsule
TC	Torn Capsule
DC	Depressed Cork
SDC	Slightly Depressed Cork
PC	Protruding Cork
SPC	Slightly Protruding Cork
SOS	Signs of Seepage
SSOS	Slight Signs of Seepage

OCB	Original Cardboard Box
OGB	Original Gift Box
OWC	Original Wooden Case
2OCB	Two Original Cardboard Boxes
2OWC	Two Original Wood Cases
CRW	Cracked Wood

BOTTLE SIZES

Half Bottle.....	.375 Litres
Bottle.....	.750 Litres
Magnum.....	1.5 Litres
Double Magnum.....	3 Litres
Jéroboam (Burgundy, Champagne & Rhône).....	3 Litres
Jéroboam (Bordeaux).....	4½-5 Litres
Impérial.....	6 Litres
Methuselah (Burgundy, Champagne & Rhône).....	6 Litres
Salmanazar.....	9 Litres
Balthazar.....	12 Litres
Nebuchadnezzar.....	15 Litres
Melchior.....	18 Litres

Because the shape of Burgundy bottles does not allow for a level rating system based on the shoulder of the bottle, levels are described by means of centimeters below cork. Generally, Burgundy wines with a four centimeter fill level or above are considered normal for wines younger than twenty years. Wines of twenty or more years of age with fill levels of between four and five centimeters are generally considered to be of sound provenance, though consideration should be given to the clarity and color of the wine in the bottle, as well as the condition of the cork. Bottles with ullage between five and seven centimeters are not uncommon for wines forty years and older and often provide thrilling drinking, but the lower the fill, the higher the risk, so consideration should be given. Burgundy bottles with fill levels lower than seven centimeters may be at risk of being damaged or undrinkable, and therefore may be unsaleable. It should be noted that some Burgundian producers tend to over-fill their bottles during the bottling process which may cause a few drops of wine to become trapped between the capsule and the cork. This should not be confused with ullage, a natural occurrence in older wines, which may be accelerated due to poor provenance.

COLLECTION AND SHIPMENT OF WINES

1. LIMITATIONS ON IMPORTATION

Bidders at auction ("Bidders") should be aware of restrictions imposed by various jurisdictions regarding importation of alcoholic beverages. It is the sole responsibility of the buyer ("Buyer") to investigate, apply, obtain, route, and comply with all special permit or license requirements and other restrictions prior to collection or shipment of wine ("Property") purchased at or from Acker Auction, Inc. ("AAI"). AAI assumes no obligation or responsibility for obtaining permits or licenses on behalf of Buyer prior to shipment, and disclaims all liability for Buyer's failure to obtain any such permits or licenses. AAI is not the owner or seller of Property ("Seller"), but is a marketing agent which makes delivery arrangements on Buyer's behalf. Bidders are urged to familiarize themselves with their jurisdiction's importation laws prior to bidding at auction to determine if, when, and how Property may be legally delivered to their jurisdiction.

2. COLLECTION OF PROPERTY

Complimentary pick-up is available by appointment only. Please schedule pick-up by contacting AAI's Auction Department at 877-ACKER-47 at least one week in advance. Property will not be released until payment in full has been received and funds have cleared. Buyers paying by personal check should allow five (5) business days prior to release of Property.

3. LOCAL DELIVERY

AAI will arrange free delivery within Manhattan. Delivery can usually be made within one (1) week of Buyer's request at a prearranged time. Payment for delivery charges must be made in advance.

4. MULTIPLE DELIVERIES OR PICKUPS

Any Lot (as such term is defined below in AAI's Conditions of Sale) that is split into two or more parts for multiple deliveries or pickups shall be subject to a service charge per split, per Lot.

5. STORAGE

Any Property for which shipping arrangements have not been made or which has not otherwise been collected within thirty (30) days following the auction date may be removed to a third party storage facility by AAI (or, at AAI's election, stored on-site by AAI) and all packaging, handling, shipping, insuring, and third party storage fees associated with such Property shall be paid in full by Buyer together with any other costs or charges owed by Buyer to AAI prior to the release of such Property by AAI. If any Property is not collected from AAI by Buyer for any reason within ninety (90) days following the auction date then, unless otherwise agreed in writing by AAI and Buyer, AAI is authorized by Buyer to take any action it deems appropriate with respect to such Property. AAI may, at its election, deem such Property to have been abandoned by Buyer and/or, in addition to the imposition of the costs and charges set forth above and any other rights AAI may have at law or equity, AAI shall have the right, at its sole discretion, to re-sell such Property publicly or privately (including at any one or more AAI or other auctions or in one or more retail sales) at any location and for a price determined by AAI, and to deduct from the gross proceeds of any such re-sale its legal fees

and expenses and other customary costs, expenses and charges including, without limitation, seller's commission and buyer's premium (in the case of auction sales), advertising costs, third party sales commissions, and packaging, handling, shipping, insurance and additional third party storage fees. In no event shall AAI have any liability to Buyer or any other party for any loss or damage to Property not collected within thirty (30) days following the auction date.

6. SHIPPING

Buyer is solely responsible for the shipment of Property and shall assume all obligations for compliance with applicable laws. Subject to applicable laws, at Buyer's request, AAI may act as an agent to engage a common carrier to deliver Property to Buyer on Buyer's behalf.

Shipping will be at Buyer's expense, and must be prepaid or freight collect. Shipments are also subject to service charges. Shipping arrangements can be made once payment has been received in full and funds have been deposited into AAI's account. Buyers should allow five (5) business days when arranging shipment within the continental United States, and ten (10) business days for jurisdictions outside the continental United States, as well as for international shipments, which may require customs documentation or special routing attention.

In all instances, AAI tries to achieve the safest, most efficient and cost-effective method of shipment on behalf of Buyer. Any loss or damage resulting from shipping Property via any carrier will be the sole responsibility and at the risk of Buyer and/or carrier. AAI is not responsible for any deterioration, damage or loss to Property occurring while in transit.

7. TAXATION

Taxation is determined by the laws of the final destination of shipment. AAI collects sales tax from Buyer on Property shipped to an address in New York, Illinois or California. It is Buyer's responsibility to ensure compliance with applicable tax laws for shipments to all other jurisdictions.

Buyers holding resale licenses may be exempt from taxation and should present the required documents to AAI prior to purchase. Some jurisdictions may also impose excise taxes on shipments of Property into their territory. AAI may collect such excise taxes from Buyer, where required.

8. INDEMNIFICATION

Buyer agrees to indemnify, defend and hold AAI harmless from any and all demands, claims, suits, judgments, or other liability (including reasonable attorneys' fees and expenses incurred by AAI in connection therewith) arising by reason of Buyer's failure to pay any applicable taxes. This indemnification shall survive the termination of this Agreement.

Insurance coverage on shipping does not cover confiscation by any government or law enforcement agency as a result of alleged violations of applicable laws by Sellers or Buyers.

All shipping must be prepaid in full.

BUYERS CONDITIONS OF SALE

1. BUYER'S AGREEMENT.

By bidding at auction, the bidder at auction ("Bidder") agrees that this Buyer's Conditions of Sale ("Conditions of Sale"), together with the Collection and Shipment of Wines, Bottle Description and Absentee Bids, all published by Acker, Merrall & Condit Company ("AMC"), and all incorporated into the Conditions of Sale, constitute Bidder's entire agreement (the "Agreement") with AMC and the seller ("Seller") with respect to the property ("Property") listed in this catalogue. AMC may amend the Agreement from time to time and at any time before, during and after any auction through posted notices, addenda or errata or through oral salesroom announcements during the sale. By bidding at auction, Bidder agrees to be bound by all terms and conditions of the Agreement.

2. AMC As AGENT.

Except as otherwise stated in the Agreement, AMC acts strictly as agent for the Seller. The Agreement for the sale of all Property is therefore between Seller and the highest Bidder accepted by the auctioneer ("Buyer"). Property is divided into separate groupings as solely determined by AMC and each such grouping (a "Lot") is subject to a separate bid at auction.

3. BEFORE AUCTION.

a) Inspection. Prior to auction, Bidder is expressly advised to physically inspect any Property in which Bidder is interested in bidding and to rely on such inspection, as opposed to descriptions in the catalogue or elsewhere. While AMC attempts to describe all Property with accuracy, AMC shall in no event be liable for any oral or written description of Property, or for any errors or omissions relating thereto. ALL PROPERTY IS SOLD "AS IS."

AMC may seek views of outside experts either before or after the sale on certain Property, which may be marked to indicate that the expert has inspected Property. The auction venue has not selected or inspected any Property to be sold at this auction and disclaims any and all responsibility therefor.

b) No Guarantee. In no event whatsoever do Seller or AMC or any of their respective officers, employees or agents make any oral or written express or implied representations, warranties or guarantees as to the merchantability, fitness for a particular use, the correctness of any catalogue description or other description as to the origin, physical condition, quality, rarity, authenticity, attribution, value, estimated value, importance, provenance, exhibition history, potability, historical relevance or bibliographic references concerning any Property.

c) Bidder Registration. To bid at this auction, Bidder must complete and sign a registration form and provide identification and proof of age. AMC may also require Bidder to produce bank or other financial references. AMC retains the absolute right to refuse any prospective Bidder admission to, or participation in, any auction.

d) Importation. Buyer is expressly advised to read the Collection and Shipment of Wines form which is part of this Agreement. Various jurisdictions both within and outside of the United States pro-

hibit the importation, or limit the quantity, of alcoholic beverages that may be brought or shipped into such jurisdiction. In addition, various jurisdictions may require Buyer, Seller or shipper to possess certain licenses or permits. Moreover, local laws may prohibit the importation and/or the resale of wine. *It shall be Buyer's sole responsibility to determine if such prohibitions, restrictions or limitations are applicable to Buyer* and to determine before bidding at auction whether, and in what manner, alcoholic beverages can legally be brought into any jurisdiction. The prohibition or denial of, or delay in obtaining, any such permit or license shall neither justify the rescission of any sale nor any delay in making full payment for the purchase.

AMC makes no representation or warranty as to the legal right of any party to ship or import alcoholic beverages to, from, or into any jurisdiction. Further, AMC assumes no obligation and bears no responsibility whatsoever for applying for or obtaining any such permits or licenses.

e) Exportation. Property sold at auction may be subject to laws governing exportation from the United States. *It shall be Buyer's sole responsibility to determine – before bidding at auction – whether an export permit or license is required for Buyer's purchase and to obtain any such required permit or license.* The denial of, or delay in obtaining, any such permit or license shall neither justify the rescission of any sale nor any delay in making full payment for the purchase.

AMC makes no representation or warranty as to the legal right of any party to ship or export alcoholic beverages to or from any jurisdiction. Further, AMC assumes no obligation and bears no responsibility whatsoever for applying for or obtaining any such permits or licenses.

f) Absentee Bidding. Bidders are expressly advised to read the Absentee Bids form which is part of this Agreement. As a courtesy to Bidders neither present at the auction in person nor through an agent or by telephone, AMC will enter written absentee bids delivered to AMC prior to the auction, which may be over the Internet. Absentee bids must be placed in the currency of the place of sale. If AMC receives identical written bids for a particular Lot and these bids are the highest amount for that Lot at auction, such Lot will be sold to the absentee bid first received. The entry of written bids is a free service offered strictly as an accommodation to Bidders and is undertaken by AMC subject to its obligations at the time of auction. Accordingly, AMC is in no event liable for any errors or omissions in executing such written bids or for any failure to execute any such bids.

g) Telephone Bidding. Prior to the day of auction, Bidders may make arrangements with AMC to bid at auction by telephone. Telephone bidding is offered as a courtesy to Bidders who cannot be present at the auction in person, by agent, or by written absentee bid. The entry of telephone bids is a free service offered strictly as an accommodation to Bidders and is undertaken by AMC subject to its obligations at the time of auction. Accordingly, AMC is in no event liable for any errors or omissions in executing such telephone bids or for any failure to execute any such bids.

4. AT AUCTION.

a) Catalogues. Bidders are expressly advised to read the Bottle Description form which is part of this Agreement. While AMC has attempted to describe each Lot in this catalogue accurately, in no event shall AMC be liable for any description or error or omission in such description. AMC retains the absolute right to amend at any time prior to and during the auction and in any manner any description of any Lot. Classifications in the text are for identification purposes only and are based on standard sources. Each statement contained in this catalogue and each other statement, whether oral or written, and whether made in an advertisement, bill of sale, addendum, notice, announcement or other written or oral communication, is a statement of opinion ONLY and shall not be relied upon by any Bidder. **Bidders must make appropriate allowances for natural variations of ullages, conditions of cases, labels, corks and wine.** In no event shall AMC accept a return, offer credit for, or adjust the price of any Property after delivery except under the terms stated in Section 5 (d) below. Images appearing in this catalogue or elsewhere are for illustrative and informational purposes only, and may not reveal defects or imperfections in any Lot. Bidders are urged not to rely on images in determining whether to bid on Property, and are strongly encouraged both to review the relevant AMC auction catalogue entry and to personally inspect any Property prior to placing bids.

b) Reserve Price. Each Lot is sold subject to a reserve price, which is the minimum price below which the Lot will not be sold. While AMC has the right to raise or lower the reserve price at any time prior to the time the Lot is opened for bidding, under no circumstance shall the reserve price for a Lot exceed the low estimate for that Lot as printed in the catalogue or as amended by oral or posted notices. The reserve price for each Lot is available to prospective Bidders upon request, but AMC shall have no ongoing obligation to notify a prospective Bidder who has been informed of the reserve price if the reserve price has thereafter been changed.

c) Estimates. Each Lot in the catalogue is accompanied by a low and high estimate of the selling price, excluding the Buyer's premium and any taxes. Where possible, estimates are based on past sales of comparable property, and while they are intended as a general guide for prospective Bidders, in no event do they constitute either a representation or a prediction of an actual selling price and should not be relied upon as such. AMC determines estimates in advance of the sale and reserves the right to revise estimates to reflect current market conditions.

d) Bidding. Warranties. By bidding at auction, whether in person, through absentee bidding, telephone bidding, Internet bidding or otherwise, Bidders represent and warrant that (i) they are at least twenty-one (21) years of age, (ii) they have the legal authority, right, and capacity to buy, receive, possess and otherwise deal in any Lot purchased, and (iii) any bids made by Bidder or on Bidder's behalf are not pursuant to any anti-competitive agreement and are otherwise in compliance with all applicable laws.

Bids per Lot. Unless otherwise announced by the auctioneer, all bids are per Lot in consecutive numerical order as they appear in this catalogue.

Bidding up to but not at the Reserve Price. Subject to the auctioneer's discretion, bids shall be entered in the order in which they are received. The auctioneer may open bidding on any Lot by placing a bid on behalf of the Seller. The auctioneer may further bid on behalf of the Seller up to but not at or exceeding the amount of the reserve price by placing successive or consecutive bids for the Lot, or by placing bids in response to other Bidders.

Bidding at and Beyond the Reserve Price. Once bidding has reached the Lot's reserve price, the auctioneer will not bid on behalf of the Seller and will accept bids only from parties other than the Seller or the Seller's agent.

No Sellers Bidding. Sellers have agreed not to enter a bid or to cause a bid to be entered on their behalf on any Lot of which they are the owner.

Bidding by AMC. AMC reserves the right to bid for its own account on any Lot at any auction, subject to the same terms and conditions applicable to all other Bidders and Buyers.

Bidding Not Reaching the Reserve Price. If bidding on a Lot does not reach the reserve price, the auctioneer may remove the Lot from sale. At the time of such removal and before bidding on another Lot begins, the auctioneer shall announce that the removed Lot has been "passed".

Hammer Price. The highest bidder accepted by the auctioneer will be Buyer and the striking of the auctioneer's hammer marks the acceptance of the final bid as the "hammer price" and the creation of a contract for sale between Seller and Buyer.

Passage of Title. Buyer hereby acknowledges and agrees that title of any Lot shifts to Buyer upon the issuance of the final invoice provided to Buyer by AMC ("Final Invoice"). Buyer hereby names and authorizes AMC as Buyer's exclusive agent to store or take any other action authorized by this Agreement until Buyer remits payment for the Final Invoice in full to AMC. Buyer acknowledges and waives the right to take possession of any purchased Lot or Lots until Buyer remits payment in full of the Final Invoice to AMC.

No Liability. In no event shall AMC be liable for any errors in entering any bids or for failure to enter any bids.

e) Parcel Lots. In the event the catalogue lists a sequence of Lots carrying the same estimates and consisting of the same type of wine, quantity and bottle size (a "Parcel"), Buyer of the first Lot in such Parcel may, in the discretion of the auctioneer, be granted the option to buy any or all additional Lots in the Parcel for the same hammer price if there is no higher absentee bid on any subsequent Lot within the Parcel. If the option is not exercised on all such Lots, the auctioneer will open bidding on the next unsold Lot and may elect to offer Buyer of that Lot the option to take any or all of the remaining Lots in the Parcel. Bidding shall continue in the same manner until all Lots in the Parcel have been offered and declared sold or unsold by the auctioneer.

f) Auctioneer's Discretion. AMC and/or auctioneer has the sole and absolute discretion to: (i) withdraw any Lot; (ii) divide any Lot; (iii) combine any two or more Lots; (iv) refuse any bid; (v)

advance the bidding, including changing the increments, in such a manner as AMC and/or auctioneer may see fit; and (vi) in the event of error or dispute, in order to determine the successful bidder, to continue the bidding, cancel the sale, or reoffer and resell the disputed Lot. Wherever AMC and/or auctioneer exercises its discretion, its decision is final, binding and conclusive in all respects.

g) Lots in which AMC has an economic interest will be so designated by a * symbol in the header of the first page where such Lots appear, or next to the first lot for the applicable consignment where there is no header.

h) Buyer's Premium. A Buyer's premium of twenty-three and one half percent (23.5%) shall be added to the hammer price.

5. AFTER AUCTION.

a) Payment. When Due. Final Invoices are rendered reflecting the final purchase price within seven (7) days following each auction. Buyer may pay each invoice upon receipt, but in any event must pay each invoice within thirty (30) days following the date of auction. **All payments received more than thirty-five (35) days after the date of auction will be subject to an interest charge of 1.5% per month until the invoice is paid in full, notwithstanding any other provision of these Conditions of Sale.**

Method of Payment. Payment of each invoice must be made in United States currency. All checks returned unpaid will be subject to a \$100 processing fee. Visa, MasterCard and American Express are accepted for purchases of \$15,000 and less. No other credit cards will be accepted. **By submitting your credit card to pay for your winning bid and/or by filling out a registration form or Absentee Bids form and providing your credit card details, you thereby authorize AMC or its relevant affiliate to charge the balance of your invoice to your credit card upon the acceptance by AMC of a winning bid by you, and agree that you will pay for the purchase in accordance with the issuing institution's cardholder agreement.**

b) Release of Purchased Property. Once payment in full of the final purchase price has been received by AMC, and subject to Buyer's compliance with the other terms and conditions of the Agreement, the purchased Lots will be released to Buyer. Any Lot not collected by Buyer within thirty (30) days following the auction will be removed to storage by AMC and the costs of packaging, handling, removing, insuring, and storing that are incurred by AMC in connection therewith shall be assessed as set forth in the Collection and Shipment of Wines form. Any such Lot will be released from storage only after payment is made in full of the aforesaid costs at the applicable rates then in effect.

c) Packing and Shipping. Buyer is expressly advised to read the Collection and Shipment of Wines form.

By AMC. Subject to the terms of the Collection and Shipment of Wines form, all packaging, handling, transporting, insuring, and delivering of purchased Property are the sole responsibility of Buyer and occur at the sole risk and expense of Buyer, whether or not Buyer engages AMC for such purpose. Buyer shall pay AMC in advance for all expenses incurred by AMC in engaging such services unless AMC chooses in its sole discretion to bill Buyer after such services are performed.

By Third Parties. AMC, on behalf of Buyer, will follow Buyer's instructions in arranging the delivery of the purchased Property by a carrier selected by Buyer; provided, however, that AMC shall not be responsible for any acts or omissions of any carrier or shipper, including, without limitation, any packing, handling, transporting, insuring or delivering of any Property and any storage or shipment of Property under inappropriate conditions.

d) Rescission. AMC's Limited Guarantee. If, within ninety (90) days after the auction, Buyer of a Lot notifies AMC in writing that such Lot is short or is in unsound condition (e.g., cooked and spoiled), or that any statement made in AMC's offering materials concerning such Lot is materially incorrect, AMC shall be the sole arbiter, by way of inspection or by such other reasonable means as it sees fit, of the validity of such claim between Buyer and Seller and shall make a final decision binding on Buyer and Seller based on its determination of the validity of such claim. No claim made by Buyer under the preceding sentence shall be addressed by AMC unless all Property in question (i) has the AMC auction sale date reference sticker on its bottle, (ii) is in the same condition in which it was delivered to Buyer, and (iii) has been shipped to and from Buyer and stored under appropriate conditions. Having decided any such claim, AMC may, in good faith, direct that the sale either stand or be rescinded and that the final purchase price be refunded either in whole or in part. *By bidding at auction, Bidder agrees for itself and its successors and assigns that (i) it hereby waives any right to make any claim or bring any legal action against AMC resulting from any determination made or failed to be made by AMC under this Paragraph 5 (d), and (ii) in the event that Buyer fails to provide timely and proper notice to AMC under this provision, Buyer shall be deemed to have waived the right to rescission as herein provided.*

Rescission Available Solely to Buyer. The remedy of rescission, if AMC elects to rescind under the circumstances, is available solely to Buyer of Property, who must have remained the sole owner thereof with no transfer of any interest therein to any third party.

Buyer's Sole Remedy. The refund to Buyer of the purchase price for Property shall be Buyer's sole remedy for any matter relating to the condition of Property, and such remedy shall be available only if Buyer received such Property from AMC. In no event shall AMC be liable for any indirect, special, punitive, consequential, loss of profit or other damages, including, without limitation, attorneys' fees and expenses, no matter how arising, and AMC's maximum liability shall be the amount paid by Buyer (exclusive of all taxes) for any Property that is subject to return as permitted hereby. Seller shall have no other liability of any nature or kind under this Agreement, in tort or otherwise, whether at law or in equity, with respect to this Agreement or the offer, purchase and sale of any wine comprising the purchase and sale of Property.

Different Importers. Although AMC makes an effort to state in the catalogue if a Lot includes wines from different importers, failure to so state is not grounds for rescission of the sale of any Lot. Similarly, any incorrect statement or omission in the catalogue concerning bottles and/or sequence numbers of Property from those producers that number their bottles comprising Property, is not grounds for rescission of the sale of any Lot.

Different Vintage and/or Producer. Notwithstanding anything to the contrary contained within these Conditions of Sale, AMC agrees to refund the hammer price to the Buyer of any Property purchased from AMC that is not of the vintage or from the producer as was stated in the catalogue or otherwise represented by AMC, including, but not limited to, Property that is counterfeit, provided that: (i) the Buyer directly purchased the Property from AMC; (ii) the Buyer returns such Property to AMC within ninety (90) days of the date of delivery of such Property to Buyer; and (iii) that Buyer returns such Property in materially the same condition as it was delivered to Buyer.

e) Default by Buyer. If Buyer fails to make payment in accordance with the Conditions of Sale within ninety (90) days following the auction, AMC may, in its absolute discretion:

- i. Cancel the sale;
- ii. Resell Property publicly or privately for Buyer's account and at Buyer's risk and charge Buyer for any deficiency between the final bid in the resale and the final bid placed by Buyer, in addition to all costs and expenses of both the initial sale and the resale at AMC's regular rates and the Buyer's premium due in connection with the initial sale;
- iii. Set off all sums due from Buyer against any amounts which AMC may owe to Buyer;
- iv. Exercise all the rights and remedies of a party holding a first priority perfected security interest in any Property or other property in AMC's possession owned or consigned by Buyer;
- v. Collect from Buyer the total amount due plus any loss, cost or expense incurred by AMC in effecting such collection;
- vi. Charge Buyer interest at the rate of eighteen percent (18%) per annum on all sums due from Buyer;
- vii. Collect from Buyer the fees, expenses, and disbursements of legal counsel to AMC incurred in exercising any one or more of the rights or remedies set forth in this Agreement;
- viii. Not permit Buyer directly or indirectly to participate in future AMC auctions;
- ix. Exercise any right or remedy against Buyer available to Seller; and
- x. Assert any other rights or remedies available at law or in equity.

AMC may, in its discretion, exercise any one or more of the preceding remedies or any combination thereof.

f) Buyer's Indemnity. Buyer shall indemnify, defend, and hold AMC, and its officers, directors, employees, and agents, harmless from any loss, expense (including attorneys' fees and expenses, which shall be paid in advance), liability, costs, or damages incurred by reason of (i) any breach or alleged breach of any warranty herein or breach of this Agreement by Buyer, (ii) any inaccuracy of any certificate, document or instrument delivered by Buyer pursuant to or in connection with this Agreement, and (iii) any act or omission of Buyer, its agents or employees, adversely

affecting Property. Buyer's representations, warranties and indemnification will survive completion of the transactions contemplated in this Agreement.

g) Copyright. AMC reserves copyright in all images, illustrations and written material produced by or on behalf of AMC, including, without limitation, the content of this catalogue (collectively, "Material"), and in no event may Buyer or any third party use any of Material without AMC's prior written consent. In no event do either AMC or Seller make any representation or warranty that Buyer will acquire any copyright, reproduction right or any other intellectual property right in any Property.

6. GENERAL TERMS.

a) Headings. The section headings in this Conditions of Sale are for convenience of reference only and shall not be considered as substantive parts of this Agreement.

b) Entire Agreement. This Agreement (including all instruments incorporated by reference) constitutes the entire agreement between AMC and Buyer pertaining to the subject matter hereof and supersedes any and all prior discussions and agreements between them. This Agreement may not be amended, nor shall any waiver, change, modification, consent, or discharge of any part of this Agreement be granted, except by an instrument in writing executed by both AMC and Buyer. Any failure by AMC to enforce any provision of this Agreement shall not operate as a waiver of such provision.

d) No Joint Venture. No provision of this Agreement shall be construed to create any agency, partnership, or other joint enterprise between AMC and Buyer.

e) Governing Law. This Agreement shall be governed by and construed and enforced in accordance with the internal laws of the State of New York without reference to principles governing conflicts of law.

f) Dispute Resolution. Any and all disputes or controversies arising under or relating to the interpretation or application of the terms of this Agreement or any extension or modification thereof, or the asserted breach thereof by any party, shall be resolved through final and binding arbitration in New York County, New York, by a single arbitrator to be chosen by the American Arbitration Association under its Commercial Arbitration Rules. Any arbitrator so appointed shall be empowered to, in addition to awarding actual money damages (but not punitive damages) against the party found to have violated this Agreement, grant in his award, injunctive or other types of equitable relief, to enforce specific performance of this Agreement, and to prevent any continuing or further violation of its terms. Judgment upon the award rendered in such arbitration may be entered in any court having jurisdiction there. The cost of such arbitration shall be borne equally by the parties, except that each party shall be responsible for its own attorneys' fees.

7. LICENSE NUMBER.

The license number assigned to AMC by the New York Department of Consumer Affairs is 1413658.



ACKER MERRALL & CONDIT

WINE MERCHANTS SINCE 1820

WWW.ACKERWINES.COM

ABSENTEE BIDS

For those who wish to bid by fax, e-mail, phone or 'BidLive' over the internet,:

An Absentee Bid Form follows this page, and is provided for those who wish to bid either by fax, email, or phone.

Please complete this form in its entirety to include lot numbers and the highest dollar amount you wish to pay for each respective lot, and return it to Acker Merrall & Condit no later than 9:00pm EST on Tuesday, May 16th, 2017.

If you wish to bid via fax:

Please fax your bids to **877.ACKER.24** (International Fax: +1 212.799.1984) prior to 9:00pm EST on Tuesday, May 16th, 2017.

If you wish to bid via e-mail:

Please e-mail your bids to **info@ackerwines.com** prior to 9:00pm EST on Tuesday, May 16th, 2017. Be sure to include all information required on the Absentee Bid Form in your transmission.

DO NOT SEND YOUR BIDS BY REGULAR MAIL.

If you wish to phone in your bids:

Please contact our office between the hours of 9:00am and 6:00pm EST, Monday through Friday, at **877.ACKER.47** or **212.787.1700** and ask to place some bids.

- Please have your bids ready, as well as a credit card.

If you wish to bid by phone during the auction:

- Phone bids will be accepted on an appointment basis only. Please fax your Absentee Bid Form to **877.ACKER.24** by 9:00pm EST on Tuesday, May 16th, 2017.
- Please print the word **TELEPHONE** at the top of your Absentee Bid Form.

Restrictions regarding phone bidding:

- Phone bidding is offered as a courtesy, and no guarantee of successfully contacting the phone bidder is made by Acker Merrall & Condit.
- When possible, phone bidders are urged to leave "emergency bids" in the event phone contact cannot be established.
- **All bids must be accompanied by a credit card number, expiration date and signature.**

If you wish to 'BidLive' via the internet:

Please e-mail your request to **BidLive@ackerwines.com** prior to **12:00pm** EST on Tuesday, May 16th, 2017. Please be sure to include all information required on the Absentee Bid Form in your transmission.

WORLD'S LEADING WINE AUCTIONEERS



ACKER MERRALL & CONDIT
WINE MERCHANTS SINCE 1820

AUCTION CATALOGUE SUBSCRIPTION FORM

Auction catalogues may be ordered on an individual or subscription basis. The most economical way to receive catalogues is to become a subscriber. Recipients of our catalogues will receive a list of prices realized shortly after each auction, as well as a calendar of upcoming events. Catalogues are mailed immediately upon release from the printer, usually two weeks prior to each auction. Please complete this form in its entirety and return it to Acker Merrall & Condit by fax or mail to begin receiving your catalogues.

NAME _____

ADDRESS _____

OFFICE PHONE _____

OFFICE FAX _____

HOME PHONE _____

HOME FAX _____

E-MAIL _____

☐ One year subscription – includes at least eight wine auction catalogues.
\$250 domestic; \$500 international

☐ Single copy
\$30 domestic; \$50 international

Payment may be made by check, money order or credit card. Please do not send cash.

CREDIT CARD INFORMATION

CARD NUMBER _____ EXP. DATE _____ SECURITY CODE # _____
Visa or Mastercard ONLY (CVV2 code is the 3 digit number on back of card)

SIGNATURE _____

ACKER MERRALL & CONDIT CO., 160 WEST 72ND STREET, NEW YORK, NY 10023